

Oasis - Champagne Super Nova

00:00:04:18
2.1,00
Champagne Supernova, Oasis.

♩ = 150,000000

Drums

Jazz Guitar

Steel Acoustic L

Steel Acoustic R

Guitar Harmonics L

Distorted Guitar L

Bass

♩ = 150,000000

Seashore/Birds

6

Jazz Guitar

Steel Acoustic L

Steel Acoustic R

Guitar Harmonics L

Harmonic R

Seashore/Birds

8

Jazz Guitar

Steel Acoustic L

Steel Acoustic R

Guitar Harmonics L

Clean Electric L

Clean Electric

Harmonic R

Seashore/Birds

10

Jazz Guitar

Steel Acoustic L

Steel Acoustic R

Guitar Harmonics L

Clean Electric L

Clean Electric

Harmonic R

Seashore/Birds

12

Jazz Guitar

Steel Acoustic L

Steel Acoustic R

Guitar Harmonics L

Clean Electric L

Clean Electric

Harmonic R

Seashore/Birds

14

Jazz Guitar

Steel Acoustic L

Steel Acoustic R

Guitar Harmonics L

Clean Electric L

Clean Electric

Harmonic R

Seashore/Birds

16

Jazz Guitar

Steel Acoustic L

Steel Acoustic R

Guitar Harmonics L

Clean Electric L

Clean Electric

Harmonic R

Seashore/Birds

18

Jazz Guitar

Steel Acoustic L

Steel Acoustic R

Guitar Harmonics L

Clean Electric L

Clean Electric

Harmonic R

Seashore/Birds

20

Jazz Guitar

Steel Acoustic L

Steel Acoustic R

Guitar Harmonics L

Clean Electric L

Clean Electric

Harmonic R

22

Piano

Jazz Guitar

Steel Acoustic L

Steel Acoustic R

Guitar Harmonics L

Clean Electric L

String

24

Piano

Steel Acoustic L

Steel Acoustic R

Guitar Harmonics L

Clean Electric L

String

26

Piano

Steel Acoustic L

Steel Acoustic R

Guitar Harmonics L

Clean Electric L

String

28

Piano

Jazz Guitar

Steel Acoustic L

Steel Acoustic R

Guitar Harmonics L

Clean Electric L

String

30

Piano

Jazz Guitar

Steel Acoustic L

Steel Acoustic R

Guitar Harmonics L

Clean Electric L

String

31

Piano

Jazz Guitar

Steel Acoustic L

Steel Acoustic R

Guitar Harmonics L

Clean Electric L

String

33

Piano

Steel Acoustic L

Steel Acoustic R

Guitar Harmonics L

Clean Electric L

String

35

Piano

Jazz Guitar

Steel Acoustic L

Steel Acoustic R

Guitar Harmonics L

Clean Electric L

String

37

Piano

Jazz Guitar

Steel Acoustic L

Steel Acoustic R

Guitar Harmonics L

Clean Electric L

Bass

String

39

Piano

Jazz Guitar

Steel Acoustic L

Steel Acoustic R

Guitar Harmonics L

Clean Electric L

Bass

String

41

Piano

Steel Acoustic L

Steel Acoustic R

Guitar Harmonics L

Clean Electric L

Bass

String

43

Piano

Steel Acoustic L

Steel Acoustic R

Guitar Harmonics L

Clean Electric L

Bass

String

45

Piano

Jazz Guitar

Steel Acoustic L

Steel Acoustic R

Guitar Harmonics L

Clean Electric L

Bass

String

47

Piano

Jazz Guitar

Steel Acoustic L

Steel Acoustic R

Guitar Harmonics L

Clean Electric L

Bass

String

49

Piano

Steel Acoustic L

Steel Acoustic R

Guitar Harmonics L

Clean Electric L

Bass

String

50

Piano

Steel Acoustic L

Steel Acoustic R

Guitar Harmonics L

Clean Electric L

Bass

String

52

Drums

Piano

Jazz Guitar

Steel Acoustic L

Steel Acoustic R

Guitar Harmonics L

Clean Electric L

Bass

String

54

57

Drums

Jazz Guitar

Steel Acoustic L

Steel Acoustic R

Guitar Harmonics L

Clean Electric L

Clean Electric

Harmonic R

Bass

59

61

Drums

Piano

Jazz Guitar

Steel Acoustic L

Steel Acoustic R

Guitar Harmonics L

Clean Electric L

Clean Electric

Harmonic R

Bass

63

65

Drums

Piano

Jazz Guitar

Steel Acoustic L

Steel Acoustic R

Clean Electric L

Clean Electric

Bass

67

Drums

Piano

Jazz Guitar

Steel Acoustic L

Steel Acoustic R

Clean Electric L

Clean Electric

Bass

69

Drums

Piano

Jazz Guitar

Steel Acoustic L

Steel Acoustic R

Clean Electric L

Clean Electric

Bass

71

Drums

Piano

Jazz Guitar

Steel Acoustic L

Steel Acoustic R

Clean Electric L

Clean Electric

Bass

73

Drums

Piano

Jazz Guitar

Steel Acoustic L

Steel Acoustic R

Clean Electric L

Clean Electric

Bass

75

The musical score is arranged vertically with the following instruments from top to bottom:

- Drums:** Features a complex rhythmic pattern with various note values and rests.
- Tamborine:** Plays a steady, rhythmic accompaniment.
- Jazz Guitar:** Features a melodic line with characteristic jazz phrasing.
- Steel Acoustic L:** Plays a rhythmic accompaniment with a lead line.
- Steel Acoustic R:** Provides a rhythmic accompaniment.
- Clean Electric L:** Plays a rhythmic accompaniment with a lead line.
- Clean Electric:** Provides a rhythmic accompaniment.
- Distorted Guitar R:** Includes a guitar tab with fret numbers: 0, 0, 2, 0.
- Distorted Guitar L:** Includes a guitar tab with fret numbers: 0, 1, 2, 0.
- Bass:** Provides a low-frequency accompaniment.

77

78

Drums

Tamborine

Piano

Piano

Steel Acoustic L

Distorted Guitar R

Distorted Guitar L

Bass

Distorted Guitar R Tablature:

T	2	2	2	2	2	2
A	2	2	2	2	2	2
B	0	0	4	0	0	4

Distorted Guitar L Tablature:

T	0	0	0	0	0	0
A	2	2	2	2	2	2
B	0	0	0	0	0	0

80

Drums

Tamborine

Piano

Piano

Steel Acoustic L

Distorted Guitar R

Distorted Guitar L

Bass

- Piano (System 2):** The right hand continues with more complex chordal textures, while the left hand remains mostly silent.
- Distorted Guitar R:** Provides a rhythmic accompaniment with fret numbers: 3, 4, 5 for strings T, A, B.
- Distorted Guitar L:** Provides a rhythmic accompaniment with fret numbers: 0, 3, 4, 5 for strings T, A, B.

82

Drums

Tamborine

Piano

Piano

Steel Acoustic L

Distorted Guitar R

Distorted Guitar L

Bass

T	2	0	2	2	2	2	2
A	2	2	2	2	2	2	2
B	4	4	4	4	4	4	2
B	2	2	2	2	2	2	2

T	2	2	2	2	2	2	2
A	2	2	2	2	2	2	2
B	4	4	4	4	4	4	2
B	2	2	2	2	2	2	2

84

Drums

Tamborine

Piano

Piano

Steel Acoustic L

Distorted Guitar R

Distorted Guitar L

Bass

Tablature for Distorted Guitar R:

T	0		0	0	0	0	0	0
A	1		1	1	1	1	1	0
B	2	2	2	2	2	2	2	
B	0	0	0	0	0	0	0	

Tablature for Distorted Guitar L:

T	0		0	0	0	0	0	0
A	1		1	1	1	1	1	
B	2	2	2	2	2	2	2	
B	0	0	0	0	0	0	0	

86

Drums

Tamborine

Tamborine notation consisting of a steady eighth-note pattern.

Piano

Piano

Steel Acoustic L

Steel Acoustic L notation in treble clef, showing chords and eighth notes.

Distorted Guitar R

Guitar tab for Distorted Guitar R. The strings are labeled T (Treble), A (Acoustic), and B (Bass). Fingering numbers 0, 2, and 0 are shown for each string.

Distorted Guitar L

Guitar tab for Distorted Guitar L. The strings are labeled T (Treble), A (Acoustic), and B (Bass). Fingering numbers 0, 2, and 0 are shown for each string.

Bass

Bass notation in bass clef, showing a rhythmic pattern of eighth notes.

88

Drums

Tamborine

Piano

Piano

Steel Acoustic L

Distorted Guitar R

Distorted Guitar L

Bass

Distorted Guitar R fretboard diagram:

T	3		3	0	0	3	0
A	4		4	4	4	4	0
B	5		5	5	5	5	4
B	3	3	3	3	3	3	3

Distorted Guitar L fretboard diagram:

T	0		0	0	0	0	0
A	3		3	3	3	3	3
B	4		4	4	4	4	4
B	5		5	5	5	5	4
B	3	3	3	3	3	3	3

90

Drums

Tamborine

Tamborine notation showing a consistent eighth-note pattern throughout the system.

Piano

Piano

Steel Acoustic L

Steel Acoustic L notation in the treble clef, featuring a melody with various chordal accompaniment.

Distorted Guitar R

T	2	2	2	2	2	2
A	2	2	2	2	2	2
B	4	4	4	4	4	2
B	2	2	2	2	2	2

Distorted Guitar L

T	2	2	2	2	2
A	2	2	2	2	2
B	4	4	4	4	2
B	2	2	2	2 2	2

Bass

Bass notation in the bass clef, showing a simple bass line with a slur.

92

Drums

Tamborine

Piano

Piano

Steel Acoustic L

Distorted Guitar R

Distorted Guitar L

Bass

- Piano (second system):** The right hand plays complex chordal textures with many beamed notes, while the left hand continues with a bass line.
- Distorted Guitar R:** Provides a distorted accompaniment with a mix of chords and single notes.
- Distorted Guitar L:** Provides a distorted accompaniment with a mix of chords and single notes.

Distorted Guitar R Tablature:

T	0	0	0	0	0	0	0
A	1	1	1	1	1	1	0
B	2	2	2	2	2	2	0
	0	0	0	0	0	0	0

Distorted Guitar L Tablature:

T	0	0	0	0	0	0	0
A	1	1	1	1	1	1	0
B	2	2	2	2	2	2	0
	0	0	0	0	0	0	0

94

Drums

Tamborine

Piano

Piano

Steel Acoustic L

Dist. Guitar (lead)

Distorted Guitar R

Distorted Guitar L

Bass

96

Drums

Tamborine

Piano

Piano

Steel Acoustic L

Dist. Guitar (lead)

Distorted Guitar R

Distorted Guitar L

Bass

Tablature for Distorted Guitar R:

T	3	3	3	3	3	3	0	
A	4	4	4	4	4	4	0	2
B	5	5	5	5	5	5	5	
	3	3	3	3	3	3	3	

Tablature for Distorted Guitar L:

T	3	3	3	3	3	3	
A	0	0	0	0	5	5	
B	3	3	3	3	3	3	3

98

Drums

Tamborine

Piano

Piano

Steel Acoustic L

Dist. Guitar (lead)

Distorted Guitar R

Distorted Guitar L

Bass

- Drums:** Features a consistent pattern of snare and bass drum hits, with asterisks above the notes indicating specific drum sounds.
- Piano (Grand):** Plays a complex harmonic accompaniment with chords and moving lines in both the treble and bass clefs.
- Dist. Guitar (lead):** Plays a melodic lead line with a distorted sound.

100

Drums

Tamborine

Piano

Piano

Steel Acoustic L

Dist. Guitar (lead)

Distorted Guitar R

Distorted Guitar L

Bass

0 5 0 0 5 0

2 5 2 2 5 0

2 6 2 2 6 7

0 0 7 0 0 0

2 2 2 2 2 0

2 2 2 2 2 0

0 0 0 0 0 0

0 7 0 0 0 0

102

Drums

Tamborine

Piano

Piano

Steel Acoustic L

Dist. Guitar (lead)

Distorted Guitar R

Distorted Guitar L

Bass

104

Drums

Tamborine

Piano

Piano

Steel Acoustic L

Dist. Guitar (lead)

Distorted Guitar R

Distorted Guitar L

Bass

- Steel Acoustic L:** Plays a rhythmic accompaniment with chords.
- Distorted Guitar R:** Tablature showing fret numbers: 3, 2, 4, 5, 3, 2, 4, 5, 3, 2, 4, 5, 3, 2, 4, 5.
- Distorted Guitar L:** Tablature showing fret numbers: 3, 2, 4, 5, 3, 2, 4, 5, 3, 2, 4, 5, 3, 2, 4, 5.

106

Drums

Tamborine

Piano

Piano

Steel Acoustic L

Dist. Guitar (lead)

Distorted Guitar R

Distorted Guitar L

Bass

108

Drums

Tamborine

Piano

Piano

Steel Acoustic L

Steel Acoustic R

Dist. Guitar (lead)

Distorted Guitar R

Distorted Guitar L

Bass

0 0 0 0 0 0 0 0

0 0 0 0 0 0 0 0

1 1 1 1 1 1 1 1

2 2 2 2 2 2 2 2

0 0 0 0 0 0 0 0

0 1 0 0 0 0 0 0

1 2 2 2 2 2 2 2

0 0 0 0 0 0 0 0

0 1 0 0 0 0 0 2

2 2 2 2 2 2 2 2

0 0 0 0 0 0 0 0

110

Drums

Tamborine

Piano

Piano

Steel Acoustic L

Steel Acoustic R

Guitar Harmonics L

Harmonic R

Dist. Guitar (lead)

Distorted Guitar R

Distorted Guitar L

Bass

Guitar tabs for Distorted Guitar R:

T	2	7	9	12
A	2	2		
B				

Guitar tabs for Distorted Guitar L:

T	2	0	2	0
A	0	0	0	0
B	0	0	0	0

112

- Steel Acoustic L:** Left hand of a steel acoustic guitar, showing chords and single notes.
- Steel Acoustic R:** Right hand of a steel acoustic guitar, showing chords and single notes.
- Guitar Harmonics L:** Left hand of a guitar playing natural harmonics, indicated by a curved line and a natural sign.
- Harmonic R:** Right hand of a guitar playing natural harmonics, indicated by a curved line and a natural sign.
- Dist. Guitar (lead):** A lead guitar part with a distorted sound, featuring a long note and a final flourish.

114

117

Drums

Tamborine

Steel Acoustic L

Steel Acoustic R

Guitar Harmonics L

Harmonic R

Dist. Guitar (lead)

Distorted Guitar R

Distorted Guitar L

Bass

- Distorted Guitar R (Guitar Tab):**

9	12	0	2	4	2	4	0
---	----	---	---	---	---	---	---
- Distorted Guitar L (Guitar Tab):**

2	0	7	5	2	5	2	2
---	---	---	---	---	---	---	---

119

The musical score consists of the following parts:

- Drums:** A drum set with a snare and tom pattern.
- Distorted Guitar R/L:** Two guitar tabs for distorted guitar, one for right hand and one for left hand, with fret numbers and string indicators (T, A, B).
- Bass:** A bass line with a simple, steady accompaniment.

121

Drums

Tamborine

Steel Acoustic L

Steel Acoustic R

Guitar Harmonics L

Harmonic R

Dist. Guitar (lead)

Distorted Guitar R

Distorted Guitar L

Bass

- Steel Acoustic L:** Chords and melodic lines in the left hand.
- Steel Acoustic R:** Chords and melodic lines in the right hand.
- Guitar Harmonics L:** Sustained harmonic notes in the left hand.
- Harmonic R:** Sustained harmonic notes in the right hand.
- Dist. Guitar (lead):** A lead guitar line with a long sustain.

T					0	2								
A		2	4	2						0	2			
B	4		7							2	4	2	4	0

T	2	0	0	5	7	5								
A			7							7	5	2	5	2
B														2
- Bass:** A bass line with a low note on the first beat and a higher note on the second beat.

123

125

Drums

Tamborine

Piano

Steel Acoustic L

Steel Acoustic R

Guitar Harmonics L

Clean Electric

Harmonic R

Dist. Guitar (lead)

Distorted Guitar R

Distorted Guitar L

Bass

127

129

Drums

Tamborine

Piano

Steel Acoustic L

Steel Acoustic R

Guitar Harmonics L

Clean Electric

Harmonic R

Bass

131

133

- Piano:** Features a sparse melodic line with some chords.
- Steel Acoustic L:** Features a complex melodic line with many accidentals and slurs.
- Steel Acoustic R:** Features a complex melodic line with many accidentals and slurs.
- Guitar Harmonics L:** Features a few sustained harmonic notes.
- Clean Electric:** Features a melodic line with some sustained notes.
- Harmonic R:** Features a few sustained harmonic notes.
- Bass:** Features a simple melodic line with some sustained notes.

135

- Piano:** Provides harmonic support with chords and melodic fragments.
- Steel Acoustic L (Left):** Plays a complex, rhythmic melody with many slurs and ties.
- Steel Acoustic R (Right):** Plays a complementary rhythmic melody with slurs and ties.

137

Drums

Tamborine

Piano

Steel Acoustic L

Steel Acoustic R

Guitar Harmonics L

Clean Electric

Harmonic R

Bass

139

The musical score consists of the following parts:

- Steel Acoustic L & R:** Both play complex chordal patterns with many accidentals.
- Guitar Harmonics L:** Plays a sustained harmonic note.
- Clean Electric:** Plays a sustained harmonic note.
- Harmonic R:** Plays a sustained harmonic note.
- Distorted Guitar R & L:** Each has a guitar tab below it. The tabs for both are identical, showing fret numbers for strings T, A, and B.

Instrument	Tab 1	Tab 2	Tab 3	Tab 4	
Distorted Guitar R	T	0	0	0	0
	A	0	0	0	0
	B	2	2	2	2
Distorted Guitar L	T	0	0	0	0
	A	0	0	0	0
	B	2	2	2	2

141

- Piano:** Provides harmonic support with chords and melodic lines in both the treble and bass clefs.

143

145

Drums

Tamborine

Piano

Steel Acoustic R

Guitar Harmonics L

Harmonic R

Dist. Guitar (lead)

Distorted Guitar R

Distorted Guitar L

Bass

- Drums:** Features a consistent rhythmic pattern with snare and tom-tom hits.
- Piano:** Includes a melodic line in the right hand and a supporting bass line in the left hand.
- Steel Acoustic R:** Plays a series of chords and single notes.
- Guitar Harmonics L:** Features sustained harmonic notes.
- Harmonic R:** Features sustained harmonic notes.
- Dist. Guitar (lead):** Plays a lead line with a few notes and a sustain.
- Distorted Guitar R:** Fretboard diagram showing notes on strings T, A, and B.
- Distorted Guitar L:** Fretboard diagram showing notes on strings T, A, and B.
- Bass:** Provides a low-end accompaniment with a simple melodic line.

147

Drums

Tamborine

Piano

Steel Acoustic R

Guitar Harmonics L

Harmonic R

Dist. Guitar (lead)

T	2	2	2	2	1	0	0	0	0
A	4	4	4	4	4	1	1	1	1
B	4	4	4	4	4	2	2	2	2
	2	2	2	2	2	0	0	0	0

T	2	2	2	2	2	0	0	0	0
A	4	4	4	4	4	2	1	1	1
B	4	4	4	4	4	2	2	2	2
	2	2	2	2	2	0	0	0	0

Distorted Guitar R

Distorted Guitar L

Bass

149

Drums

Tamborine

Piano

Steel Acoustic R

Guitar Harmonics L

Harmonic R

Dist. Guitar (lead)

Distorted Guitar R

Distorted Guitar L

Bass

Distorted Guitar R Tablature:

T	0	0	0	0	2	0	0
A	1	1	1	1	2	2	2
B	2	2	2	2	0	2	0
B	0	0	0	0	0	0	0

Distorted Guitar L Tablature:

T	0	0	0	0	0	2	0	0
A	2	1	2	1	1	2	2	2
B	0	0	0	0	0	0	0	0

151

Drums

Tamborine

Piano

Steel Acoustic R

Guitar Harmonics L

Harmonic R

Dist. Guitar (lead)

Distorted Guitar R

Distorted Guitar L

Bass

Distorted Guitar R Tablature:

T	0	0	0	0	0	0	0
A	2	2	2	2	2	2	2
B	0	0	0	2	3	3	3

Distorted Guitar L Tablature:

T	0	0	0	0	0	0	0
A	2	2	2	2	2	2	2
B	0	0	0	0	0	3	3 3 3

153

Drums

Tamborine

Piano

Steel Acoustic R

Guitar Harmonics L

Harmonic R

Dist. Guitar (lead)

Distorted Guitar R

Distorted Guitar L

Bass

Distorted Guitar R Tablature:

T	0	0	2	2	2	2	2
A	2	0	2	2	2	4	2
B	3	3	3	2	2	4	4

Distorted Guitar L Tablature:

T	0	0	2	2	2	2	2
A	2	2	2	2	2	4	2
B	3	3	3	2	2	4	4

155

Drums

Tamborine

Piano

Steel Acoustic R

Guitar Harmonics L

Harmonic R

Dist. Guitar (lead)

Distorted Guitar R

Distorted Guitar L

Bass

T		2		2		0	0	0	0
A	4	2	4	4	1	1	2	1	1
B	4	2	4	4	2	2	0	2	0

T		2		2		2	0	0	0	0	0
A	4	2	4	4	2	4	0	3	4	0	0
B	4	2	4	4	2	2	0	2	2	0	0

157

Drums

Tamborine

Piano

Steel Acoustic L

Steel Acoustic R

Guitar Harmonics L

Harmonic R

Dist. Guitar (lead)

Distorted Guitar R

Distorted Guitar L

Bass

T	0	0	3	3	3
A	2	1	4	4	4
B	0	0	5	5	5
	0	0	3	3	3

T	0	0	3	3
A	2	2	4	4
B	0	0	5	5
	0	0	3	3

159

Drums

Tamborine

Piano

Steel Acoustic L

Dist. Guitar (lead)

Distorted Guitar R

Distorted Guitar L

Bass

161

The musical score consists of the following parts:

- Drums:** Features a sequence of notes with accents (x) and asterisks (*) above them, indicating specific drum hits.
- Dist. Guitar (lead):** Features a melodic line with a sharp sign (#) on the first note.
- Distorted Guitar R:** Includes a guitar tab with fret numbers for strings T, A, and B.
- Distorted Guitar L:** Includes a guitar tab with fret numbers for strings T, A, and B.

Distorted Guitar R Tab:

T	3	3	3	0	0	5	0
A	4	4	4	0	2	6	2
B	5	5	5	2	0	7	2
B	3	3	3	3	0	0	0

Distorted Guitar L Tab:

T	3	3	3	2	2	2	2
A	4	4	4	2	2	2	2
B	5	5	5	0	0	0	0
B	3	3	3	3	0	0	0

163

Drums

Tamborine

Piano

Piano

Steel Acoustic L

Dist. Guitar (lead)

Distorted Guitar R

Distorted Guitar L

Bass

T	0		5	0	0	5	0
A	2		5	2	2	5	2
B	0	0	7	0	0	7	0

T	2		2	2	2	2	2
A	2	2	2	2	2	2	2
B	0	0	0	0	2	0	0

165

Drums

Tamborine

Piano

Piano

Steel Acoustic L

Dist. Guitar (lead)

Distorted Guitar R

Distorted Guitar L

Bass

T	0		5			3	3	3
A	2		5		0	4	4	4
B	0	0	7	0		5	5	5

T	2		2	0		3	3	3
A	2	2	2	0		4	4	4
B	0	0	0	0		5	5	5

167

Drums

Tamborine

Piano

Piano

Steel Acoustic L

Dist. Guitar (lead)

Distorted Guitar R

Distorted Guitar L

Bass

- Drums:** Features a steady rhythm with snare and bass drum patterns, marked with 'x' symbols above the notes.
- Steel Acoustic L:** Plays a rhythmic pattern of chords and single notes.
- Distorted Guitar R:** Includes guitar tablature for the right hand, showing fret numbers for each string.
- Distorted Guitar L:** Includes guitar tablature for the left hand, showing fret numbers for each string.

169

Drums

Tamborine

Piano

Piano

Steel Acoustic L

Dist. Guitar (lead)

Distorted Guitar R

Distorted Guitar L

Bass

Tablature for Distorted Guitar R:

T	3	3	3	3	0	0	0	0
A	2	2	2	2	1	1	1	1
B	4	4	4	4	2	2	2	2
	5	5	5	5	0	0	0	0

Tablature for Distorted Guitar L:

T	3	3	3	3	0	0	0	0
A	2	2	2	2	1	1	1	1
B	4	4	4	4	2	2	2	2
	5	5	5	5	0	0	0	0

171

Drums

Tamborine

Piano

Piano

Steel Acoustic L

Dist. Guitar (lead)

Distorted Guitar R

Distorted Guitar L

Bass

0 0 0 0 0 0 0 0

T	0	0	0	0	0	0	0	0	0
A	1	1	1	1	1	1	1	1	1
B	2	2	2	2	2	2	2	2	2
B	0	0	0	0	0	0	0	0	0

.

T	0	0	0	0	0	0	0	0	0
A	1	1	1	1	2	1	1	1	1
B	2	2	2	2	2	2	2	2	2
B	0	0	0	0	0	0	0	0	0

173

The musical score consists of the following parts:

- Distorted Guitar R:** Includes a guitar tab with strings T, A, B and fret numbers 0, 1, 2.
- Distorted Guitar L:** Includes a guitar tab with strings T, A, B and fret numbers 0, 1, 2.

175

Drums

Tamborine

Piano

Piano

Steel Acoustic L

Clean Electric L

Clean Electric

Dist. Guitar (lead)

Distorted Guitar R

Distorted Guitar L

Bass

0 0 3 3 3

2 2 4 4 4

2 2 5 5 5

0 0 3 3 0

2 2 4 4 0

2 2 5 5 0

0 0 3 3 3 3

177

Drums

Tamborine

Piano

Steel Acoustic L

Clean Electric L

Clean Electric

Dist. Guitar (lead)

T	3	3	0	0	0
A	4	4	2	2	2
B	5	5	4	4	4

T	0	3	3	2	0
A	0	4	5	2	2
B	3	3	3	4	4
			2	2	2

Distorted Guitar R

Distorted Guitar L

Bass

179

Drums

Tamborine

Piano

Steel Acoustic L

Clean Electric L

Clean Electric

Dist. Guitar (lead)

	0	0		1	1		
T	2	2	2	2	2	2	
A	2	2	2	2	2	2	
B	4	4	4	3	3	3	3

	0	0		1	1		
T	2	2	2	2	2	2	
A	2	2	2	2	2	2	
B	4	4	4	3	3	3	3

	2	2	2	2	1	1	1	1
T	2	2	2	2	2	2	2	
A	4	4	4	4	3	3	3	
B	2	2	2	2	1	1	1	1

Distorted Guitar R

Distorted Guitar L

Bass

181

Drums

Tamborine

Piano

Steel Acoustic L

Clean Electric L

Clean Electric

Dist. Guitar (lead)

Distorted Guitar R

Distorted Guitar L

Bass

3 3 8 5

4 4

5 5

3 3 0 0 0

4 4 2 2 2

5 5 2 2 2

3 3 3 3 0 0 2 2

3 3 3 3 0 0 2 2

183

Drums

Tamborine

Piano

Steel Acoustic L

Clean Electric L

Clean Electric

Dist. Guitar (lead)

Distorted Guitar R

Distorted Guitar L

Bass

5 5 8 10 8 | 10 8 5 5 5 8 10

T
A
B

0 0 | 3 3 3

T
A
B 0 0 | 3 3 3

185

Drums

Tamborine

Piano

Steel Acoustic L

Clean Electric L

Clean Electric

Dist. Guitar (lead)

Distorted Guitar R

Distorted Guitar L

Bass

12 15 12 17 20 17 22 20 17 20 17 15 17

0 0 3 4 5 4 4 2 2 2 4 4 2

3 3 3 3 2 2 2

187

Drums

Tamborine

Piano

Steel Acoustic L

Clean Electric L

Clean Electric

Dist. Guitar (lead)

Distorted Guitar R

Distorted Guitar L

Bass

15 12 11 10 8 10 8 8 5 3 5 3 0 4

0 0 1 1
2 2 2 2
2 2 3 3
4 4

2 2 2 1 1 1

189

Drums

Tamborine

Piano

Steel Acoustic L

Clean Electric L

Clean Electric

Dist. Guitar (lead)

Distorted Guitar R

Distorted Guitar L

Bass

T	3	1	3	3	2	0	2	2	1	2	0	0
A											2	2
B							0					

T	3		3		0		0		0		0	
A	4		4		2		2		2		2	
B	5		5		0		2		2		2	
B	3	3	3	3	0	0	2	0	0	0	2	2

191

Drums

Tamborine

Piano

Steel Acoustic L

Clean Electric L

Clean Electric

Dist. Guitar (lead)

Distorted Guitar R

Distorted Guitar L

Bass

0 0 5
2 2 8 0 3
2 2 7 0 4
9 0 0 5

0 0 3 3 3
2 2 4 4 4
2 2 5 5 5
B 0 0 0 3 3 3

193

- Piano:** Provides harmonic support with chords and melodic lines in both the treble and bass clefs.
- Clean Electric L:** Plays a melodic line with some bends and slurs.

195

Drums

Tamborine

Piano

Steel Acoustic L

Clean Electric L

Clean Electric

Dist. Guitar (lead)

Distorted Guitar R

Distorted Guitar L

Bass

	0	0	1	1
T	2	2	2	2
A	2	2	3	3
B	4	4		

	0	0	1	1
T	2	2	2	2
A	2	2	3	3
B	4	4		
	2	2	1	1
		2		1

197

- Piano:** The right hand plays chords and single notes, while the left hand plays a simple bass line.
- Steel Acoustic L:** Plays a series of chords and single notes.
- Clean Electric L:** Plays a series of chords and single notes.
- Clean Electric:** Plays a series of chords and single notes.
- Dist. Guitar (lead):** Plays a lead line with various note values and bends.
- Distorted Guitar R:** Provides a distorted accompaniment with fret numbers 3, 4, 5, and 17 indicated.
- Distorted Guitar L:** Provides a distorted accompaniment with fret numbers 3, 4, 5, 0, 2, and 3 indicated.

199

Drums

Tamborine

Piano

Steel Acoustic L

Clean Electric L

Clean Electric

Dist. Guitar (lead)

Distorted Guitar R

Distorted Guitar L

Bass

201

Drums

Tamborine

Piano

Steel Acoustic L

Clean Electric L

Clean Electric

Dist. Guitar (lead)

Distorted Guitar R

Distorted Guitar L

Bass

12 15 12 17 20 17 22 20 17 22 20 22

T											
A											
B											

T	3	3		2	0	0
A	4	4		2	2	2
B	5	5		4	4	4
	3	3	3	2	2	2

203

Drums

Tamborine

Piano

Steel Acoustic L

Clean Electric L

Clean Electric

Dist. Guitar (lead)

Distorted Guitar R

Distorted Guitar L

Bass

22 20 22 20 22 22 27 24 27 27 24 23 22

0 0 1 1

2 2 2 2 2 2 2 2

4 4 4 3 3

2 2 2 1 1 1

205

Drums

Tamborine

Piano

Steel Acoustic L

Clean Electric L

Clean Electric

Dist. Guitar (lead)

Distorted Guitar R

Distorted Guitar L

Bass

6 6 6

6

20 20 22 20 22 20 17 17 5 5 5 6 7 6

3 3 3 3 0 0 0 0 0 0 0 0

4 4 4 4 2 2 2 2 2 2 2 2

5 5 5 5 2 2 2 2 2 2 2 2

3 3 3 3 0 0 0 0

207

Drums

Tamborine

Piano

Steel Acoustic L

Clean Electric L

Clean Electric

Dist. Guitar (lead)

Distorted Guitar R

Distorted Guitar L

Bass

209

The musical score is arranged in a system with the following instruments from top to bottom:

- Drums:** Features a steady rhythm with snare and bass drum patterns.
- Tamborine:** Provides a consistent rhythmic accompaniment.
- Piano:** Plays a melodic line with chords and single notes.
- Steel Acoustic L:** Plays a rhythmic accompaniment with chords.
- Clean Electric L:** Plays a rhythmic accompaniment with chords.
- Clean Electric:** Plays a rhythmic accompaniment with chords.
- Dist. Guitar (lead):** Plays a lead line with various bends and notes.
- Distorted Guitar R:** Provides a distorted accompaniment with fret numbers: 3, 4, 5, 0, 2, 4.
- Distorted Guitar L:** Provides a distorted accompaniment with fret numbers: 0, 0, 3, 4, 5, 0, 2, 2, 4, 4, 3, 2, 2, 2, 2.
- Bass:** Plays a rhythmic line with notes and a sharp sign.

211

The musical score consists of the following parts:

213

Drums

Tamborine

Piano

Steel Acoustic L

Clean Electric L

Clean Electric

Dist. Guitar (lead)

Distorted Guitar R

Distorted Guitar L

Bass

Distorted Guitar R Fretboard Diagram:

T	3	3	1	1
A	4	4	2	2
B	5	5	3	3

Distorted Guitar L Fretboard Diagram:

T	3	3	1	1	
A	4	4	2	2	
B	5	5	3	3	
	3	3	1	1	1

215

Drums

Tamborine

Piano

Steel Acoustic L

Clean Electric L

Clean Electric

Dist. Guitar (lead)

Distorted Guitar R

Distorted Guitar L

Bass

217

Drums

Tamborine

Piano

Steel Acoustic L

Steel Acoustic R

Guitar Harmonics L

Clean Electric L

Clean Electric

Harmonic R

Dist. Guitar (lead)

Distorted Guitar R

Distorted Guitar L

Bass

Seashore/Birds

219

- Steel Acoustic L & R:** Both parts play a complex chordal melody with various intervals and accidentals.
- Clean Electric L:** Contains a whole rest.
- Clean Electric:** Contains a whole rest.
- Distorted Guitar R & L:** These parts are represented by guitar tablature. The right hand (R) has fret numbers 0, 2, 0, 0. The left hand (L) has a fret number 5.

221

Drums

Steel Acoustic L

Steel Acoustic R

Guitar Harmonics L

Harmonic R

Dist. Guitar (lead)

Distorted Guitar L

Bass

Seashore/Birds

223

Drums

Steel Acoustic L

Steel Acoustic R

Guitar Harmonics L

Harmonic R

Dist. Guitar (lead)

Distorted Guitar L

Bass

Seashore/Birds

225

The musical score consists of the following parts:

- Steel Acoustic L:** Contains a melodic line with chords and single notes.
- Steel Acoustic R:** Contains a melodic line with chords and single notes, mirroring the left-hand part.
- Distorted Guitar R:** Includes a guitar tab with fret numbers: 0, 2, 4, 2, 4, 0.
- Distorted Guitar L:** Includes a guitar tab with fret numbers: 7, 5, 2, 5, 2, 2.

227

Drums: Features a pattern of eighth and sixteenth notes with 'x' marks above the staff indicating specific drum sounds.

Tamborine: Features a rhythmic pattern of eighth notes with upward-pointing triangles above the staff.

Steel Acoustic L: Features a melodic line with chords and single notes.

Steel Acoustic R: Features a melodic line with chords and single notes, often playing in harmony with the left hand.

Guitar Harmonics L: Shows two notes with a curved line underneath, indicating natural harmonics.

Harmonic R: Shows two notes with a curved line underneath, indicating natural harmonics.

Distorted Guitar R: Tablature with fret numbers: 4, 2, 4, 2, 0, 2, 0, 2, 4, 2, 4, 0.

Distorted Guitar L: Tablature with fret numbers: 2, 0, 2, 5, 7, 5, 7, 5, 2, 5, 2, 2.

Bass: Features a rhythmic pattern of eighth notes with slurs.

231

- Steel Acoustic L:** Contains a complex melodic line with triplets and various chordal textures.
- Steel Acoustic R:** Mirrors the left-hand part with a similar melodic and harmonic structure.
- Distorted Guitar R:** A guitar tab with fret numbers: 4, 2, 4, 2, 0, 2, 2, 0.
- Distorted Guitar L:** A guitar tab with fret numbers: 2, 0, 2, 5, 7, 5, 9, 12.

233

235

237

239

Drums

Tamborine

Piano

Jazz Guitar

Steel Acoustic L

Steel Acoustic R

Guitar Harmonics L

Clean Electric L

Harmonic R

Dist. Guitar (lead)

Bass

241

242

- Steel Acoustic L and R:** Both parts play similar rhythmic patterns with chords and single notes.
- Guitar Harmonics L:** Shows sustained harmonic notes.
- Harmonic R:** Shows sustained harmonic notes.

244

246

- Jazz Guitar:** Features a sparse melodic line with a few notes and rests.
- Clean Electric L:** Features a melodic line with a long, sustained note towards the end of the phrase.
- Dist. Guitar (lead):** Features a melodic line with a long, sustained note towards the end of the phrase.

248

Drums

Tamborine

Piano

Jazz Guitar

Steel Acoustic L

Steel Acoustic R

Guitar Harmonics L

Clean Electric L

Harmonic R

Dist. Guitar (lead)

Bass

250

- Piano:** Contains complex melodic lines with various articulations and dynamics.
- Jazz Guitar:** Features a melodic line with some chromaticism.
- Steel Acoustic R:** Shows a rhythmic accompaniment pattern.
- Guitar Harmonics L:** Shows sustained harmonic notes.
- Clean Electric L:** Shows a melodic line with a long sustain.
- Harmonic R:** Shows sustained harmonic notes.
- Dist. Guitar (lead):** Shows a melodic line with a long sustain.
- Champagne:** Shows a bass line with a few notes.
- Bass:** Shows a rhythmic bass line.

252

254

- Piano:** Features a melodic line with various articulations, including slurs and accents.
- Jazz Guitar:** Plays a melodic line with slurs and accents, mirroring the piano's melody.
- Steel Acoustic L (Left):** Provides a harmonic accompaniment with chords and single notes.
- Dist. Guitar (lead):** Features a lead line with slurs and accents.

256

- Jazz Guitar:** Plays a melodic line with various accidentals and phrasing.
- Steel Acoustic L:** Plays chords and melodic fragments.
- Steel Acoustic R:** Plays chords and melodic fragments, including triplets.
- Guitar Harmonics L:** Plays natural harmonics.
- Harmonic R:** Plays natural harmonics.
- Dist. Guitar (lead):** Plays a lead line with a distorted effect.

258

- Piano:** Features a complex melodic line with many beamed notes and some rests.
- Steel Acoustic L (Left):** Provides harmonic support with chords and single notes.
- Steel Acoustic R (Right):** Provides harmonic support with chords and single notes.
- Guitar Harmonics L (Left):** Features sustained harmonic notes.
- Harmonic R (Right):** Features sustained harmonic notes.
- Dist. Guitar (lead):** Has a sparse part with a few notes and rests.

260

Drums

Tamborine

Piano

Jazz Guitar

Steel Acoustic L

Steel Acoustic R

Guitar Harmonics L

Harmonic R

Dist. Guitar (lead)

Champagne

Bass

261

- Jazz Guitar:** Features a few notes, including a prominent one with a sharp sign.

262

264 ♩ = 140,000137

266

Tamborine

Piano

Jazz Guitar

Steel Acoustic L

Steel Acoustic R

Guitar Harmonics L

Harmonic R

Champagne

268

Tamborine

Piano

Jazz Guitar

Steel Acoustic L

Steel Acoustic R

Guitar Harmonics L

Clean Electric L

Harmonic R

Champagne

270 ♩ = 135,000137

Jazz Guitar

Clean Electric L

Harmonic R

Champagne

272

Jazz Guitar

Clean Electric L

Harmonic R

Champagne

275

Jazz Guitar

Steel Acoustic L

Steel Acoustic R

Guitar Harmonics L

Clean Electric L

Harmonic R

Champagne

277

Jazz Guitar

Steel Acoustic L

Steel Acoustic R

Guitar Harmonics L

Clean Electric L

Harmonic R

Champagne

279

Jazz Guitar

Steel Acoustic L

Steel Acoustic R

Guitar Harmonics L

Clean Electric L

Harmonic R

283

Guitar Harmonics L

288

Drums

♩ = 150,000000

Oasis - Champagne Super Nova

Drums

♩ = 150,000000

52

56

61

66

71

75

78

83

88

93

V.S.

Drums

98

103

108

113

118

123

128

133

138

143

148

153

158

163

168

173

178

183

188

193

V.S.

198

203

208

213

218

223

228

233

238

243

248

253

258

263

Tamborine

Oasis - Champagne Super Nova

♩ = 150,000000

75

78

82

86

90

94

98

102

106

110

V.S.

114

118

122

126

130

134

138

142

146

150

Tamborine

154

158

162

166

170

174

178

182

186

190

V.S.

194

198

202

206

210

214

218

229

233

237

241

245

249

253

257

261

♩ = 140,000137

265

268

♩ = 135,000137

22

♩ = 150,000000

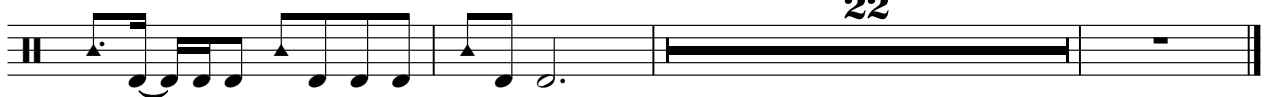

Oasis - Champagne Super Nova

Piano

♩ = 150,000000

75

75

78

81

84

87

91

V.S.

95

99

103

106

109

162

167

171

175

179

182

186

190

193

196

199

202

205

207

210

213

217

264

♩ = 140,000137

♩ = 135,000137

♩ = 150,000000

6

22

♩ = 150,000000

21

25

30

34

38

42

46

50

53

6

62

66

71

75

79

82

86

89

93

98

102

106

109

126

129

132

136

140

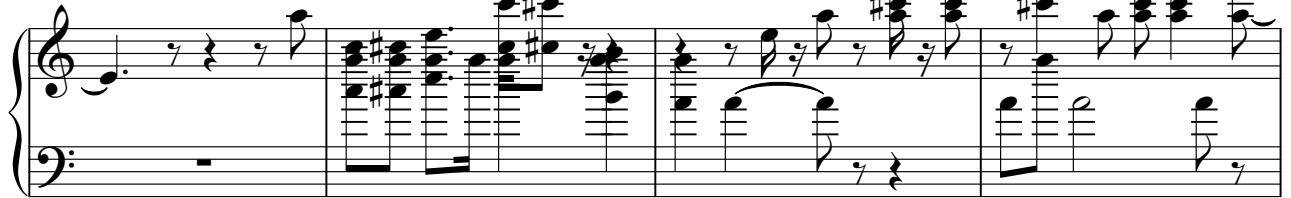

144

147

151

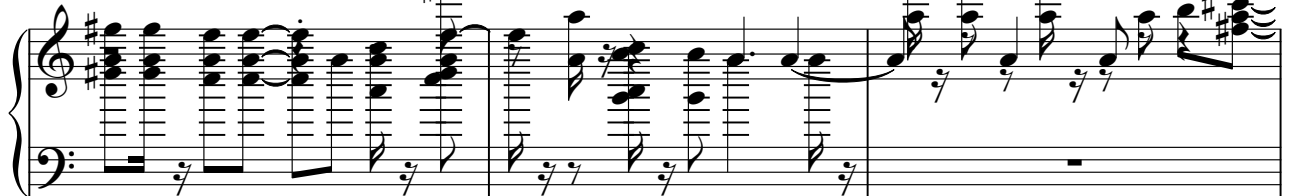

154

157

161

167

171

174

3

234

238

241

244

248

251

253

257

260

263

♩ = 140,000137

266

268

♩ = 135,000137 **22** ♩ = 150,000000

♩ = 150,000000

2

9

16

21

30

40

49

56

62

67

73

77

156

236

243

249

254

258

264 ♩ = 140,000137

270 ♩ = 135,000137

277 ♩ = 150,000000

11

♩ = 150,000000

3 2

8

11

14

17

20

23

26

29

32

V.S.

67

71

74

78

81

84

87

91

94

97

V.S.

100

103

107

110

113

117

121

124

128

131

134

137

140

158

161

164

167

171

174

178

V.S.

182

186

191

195

199

203

208

212

216

220

224

228

231

234

238

242

246

250

254

258

V.S.

8

Steel Acoustic L

♩ = 140,000137

262

267

♩ = 135,000137

6

277

280

♩ = 150,000000

10

♩ = 150,000000

3 2

9

12

15

19

23

26

29

32

35

V.S.

73

77

31

111

115

119

123

126

129

132

136

V.S.

139

142

146

150

154

158

15 45

220

224

228

232

236

240

244

248

252

256

260

263

♩ = 140,000137

266

♩ = 135,000137

5

275

279

♩ = 150,000000

10

19

28

37

46

55

60

48

110

119

128

137

146

155

60

221

230

239

248

Guitar Harmonics L

3

257

♩ = 140,000137

265

♩ = 135,000137

6

278

♩ = 150,000000

9

Oasis - Champagne Super Nova

Clean Electric L

♩ = 150,000000

7

14

22

26

31

35

39

43

48

53

V.S.

58

62

66

69

72

76

96

175

179

182

185

189

193

197

201

205

209

213

216

234

240

246

252

264 = 140,000137

270 = 135,000137

274

278 = 150,000000

♩ = 150,000000

7

14

22 34

60

67

74 50

128

133

137 34

174

181

185

189

193

197

201

205

209

213

217

44

264

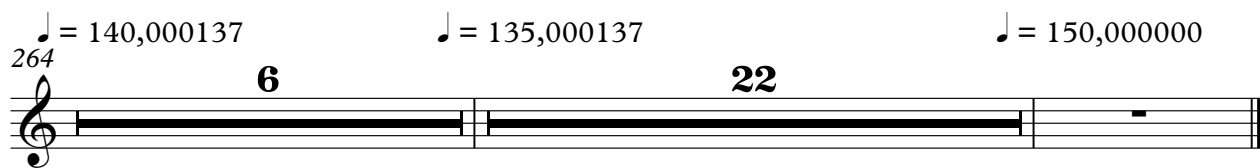

6 22

Harmonic R

Oasis - Champagne Super Nova

♩ = 150,000000

5

7

32

48

111

120

129

138

147

154

60

Harmonic R

218

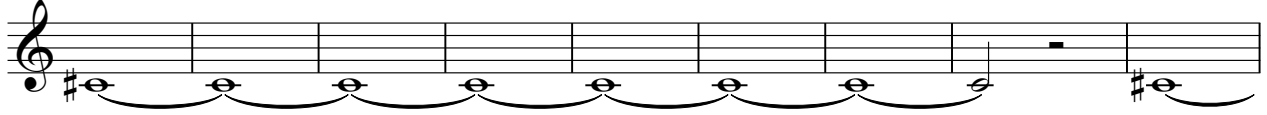

227

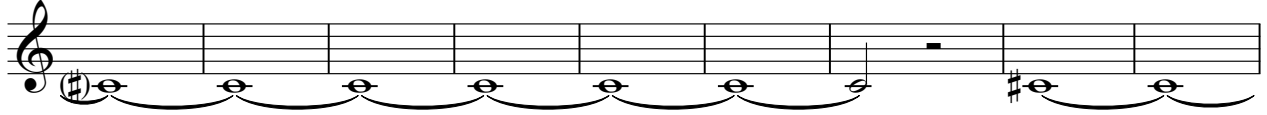

236

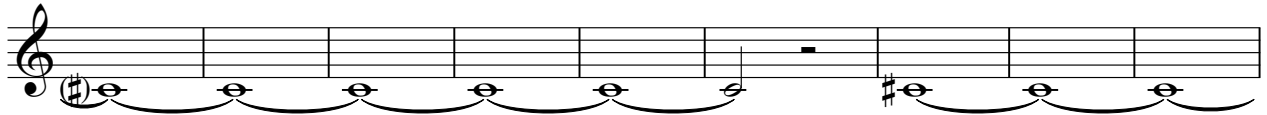

245

254

263

♪ = 140,000137

♪ = 135,000137

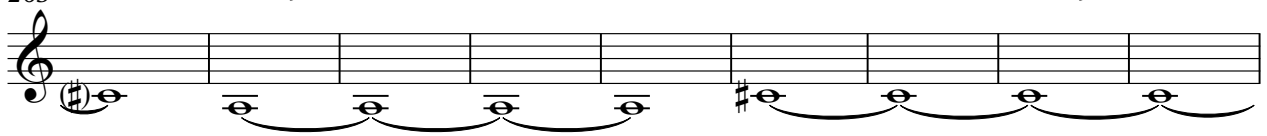

272

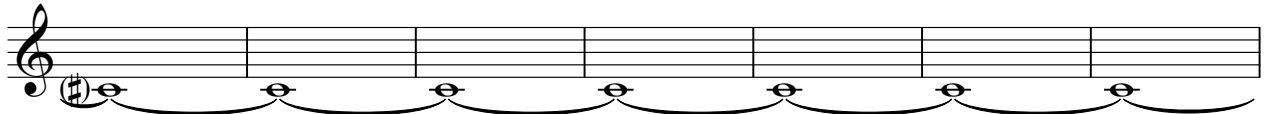

279

♪ = 150,000000

9

Oasis - Champagne Super Nova

Dist. Guitar (lead)

♩ = 150,000000 **93**

96

100

104

107

113

120

124 **15**

187

192

197

201

206

210

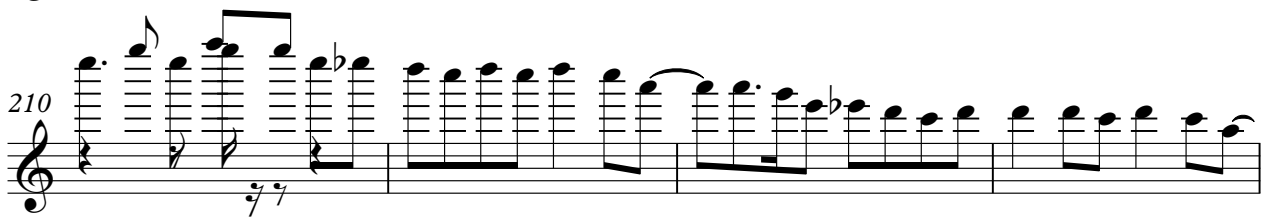

214

219

222

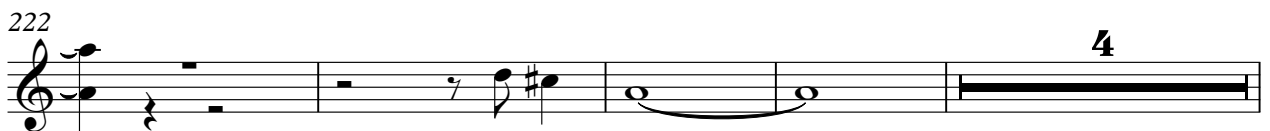

230

236

243

250

256

262

♩ = 140,000137 ♩ = 135,000137 ♩ = 150,000000

6 **22**

Oasis - Champagne Super Nova

Distorted Guitar R

♩ = 150,000000

75

E	0	0	0	0	0	0	0	0	0
B	0	0	0	0	0	0	0	0	0
G	2	1	1	1	1	1	1	1	1
D	2	2	2	2	2	2	2	2	2
A	0				0			0	
E									

78

T						3	3	3		3	3
A	2	2	2	2	2	4	4	4		4	4
B	0	0	0	0	4	5	5	5		5	5
						3	3	3		3	3

82

T	2	2	2	2	2	2	2	2	0	0	0
A	4	4	4	4	4	4	4	2	2	2	2
B	2	2	2	2	2	2	2	2	0	0	0

85

T	0	0	0	0	2	2	2	2	3	3	0
A	1	1	1	1	2	2	2	2	4	4	4
B	0	0	0	0	0	0	0	2	5	5	5
									3	3	3

89

T	0	3	3	0	2	2	2	2	2	2	2
A	4	4	4	0	4	4	4	4	4	4	2
B	3	3	3	3	2	2	2	2	2	2	2

92

T	0	0	0	0	0	0	0	3	3	3	3
A	1	1	1	1	1	1	0	4	4	4	4
B	0	0	0	0	2	2	2	5	5	5	5
								3	3	3	3

96

T	3	3	3	3	3	3	0	2	5	0	0
A	4	4	4	4	4	4	0	2	6	2	2
B	3	3	3	3	3	3	3	0	7	0	0

100

T	0	5	0	0	5	3	3	3	3	3	3
A	2	5	2	2	5	4	4	4	4	4	4
B	0	7	0	0	7	5	5	5	5	5	5
						3	3	3	3	3	3

104

T	3	3	3	3	3	3	3	0	0	0
A	4	4	4	4	4	4	4	2	1	1
B	5	5	5	5	5	5	5	0	0	0

107

T	0	0	0	0	0	0	0	0	0	0	2
A	1	1	1	1	1	1	1	1	1	1	2
B	0	0	0	0	0	0	0	0	0	0	0

V.S.

2 111

Distorted Guitar R

	7 9 12		9 12		9 12		9 12
T	2						
A	2						
B							

118

T	0	2	4	2	4	0	4	2	4	2	0	2	0	2	4	2	4	0	4	2	4	2	0	2
A																								
B																								

122

T	0	2	4	2	4	0	4	2	4	2	0	2	2	0	0	0									
A																									
B																									

14

140

T	0	0	0	0	0	0	0	0	0	0	0	0	0	0	0	0	0	0	0	0	0	0	0	0	0
A	2	2	2	2	2	2	2	2	2	2	2	2	2	2	2	2	2	2	2	2	2	2	2	2	2
B	0	0	0	0	0	0	0	0	0	0	0	0	0	0	0	0	0	0	0	0	0	0	0	0	0

144

T	0	0	0	0	0	0	0	0	0	2	2	2	2	2	2	2	2	2	2	2	2	2	2	2	1
A										2	2	2	2	2	2	2	2	2	2	2	2	2	2	2	1
B	3	3	3	3	3	3	3	3	3	2	2	2	2	2	2	2	2	2	2	2	2	2	2	2	2

148

T	0	0	0	0	0	0	0	0	0	2	2	2	2	2	2	2	2	2	2	2	2	2	2	2	2
A	1	1	1	1	1	1	1	1	1	2	2	2	2	2	2	2	2	2	2	2	2	2	2	2	2
B	0	0	0	0	0	0	0	0	0	0	0	0	0	0	0	0	0	0	0	0	0	0	0	0	0

152

T	0	0	0	0	0	0	0	2	2	2	2	2	2	2	2	2	2	2	2	2	2	2	2	2	1
A								2	2	2	2	2	2	2	2	2	2	2	2	2	2	2	2	2	1
B	3	3	3	3	3	3	3	2	2	2	2	2	2	2	2	2	2	2	2	2	2	2	2	2	2

156

T	0	0	0	0	0	0	0	3	3	3	3	3	3	3	3	3	3	3	3	3	3	3	3	3	0
A	1	1	1	1	1	1	1	3	3	3	3	3	3	3	3	3	3	3	3	3	3	3	3	3	0
B	0	0	0	0	0	0	0	3	3	3	3	3	3	3	3	3	3	3	3	3	3	3	3	3	3

160

T	3	3	3	3	3	3	3	0	2	0	5	0	0	5	0	0	5	0	0	5	0	0	5	0
A	4	4	4	4	4	4	4	0	2	2	5	2	2	5	2	2	5	2	2	5	2	2	5	2
B	3	3	3	3	3	3	3	3	3	0	0	0	0	0	0	0	0	0	0	0	0	0	0	0

164

T	0	5	0	0	5	0	3	3	3	3	3	3	3	3	3	3	3	3	3	3	3	3	3	3
A	2	5	2	2	5	0	4	4	4	4	4	4	4	4	4	4	4	4	4	4	4	4	4	4
B	0	0	0	0	0	0	3	3	3	3	3	3	3	3	3	3	3	3	3	3	3	3	3	3

T	3		3		3		3		3		0		0		0		0
A	2		2		2		2		2		1		0		1		0
B	4		4		4		4		4	2	2		2		2		2
	5	5	5	5		5	5	5	5		0	0	0	0			

171

T	0	0	0	0	0	0	0	0	0	0	0	0	0	0	0	5	0
A	1	1	1	1	1	1	1	1	1	1	1	1	1	1	2	6	2
B	2	2	2	2	2	2	2	2	2	2	2	2	2	2	7		
	0	0	0	0	0	0	0	0	0	0	0	0	0	0			

175

T	0		0		3	3	3		3	3		0		0		0
A	2		2		4	4	4		4	4		2		2		2
B	2		2		5	5	5		5	5		4		4		4

179

T	0		0		1	1		3	3		8	5		5	5	8	10	8
A	2		2		2	2		4	4									
B	4		4		3	3	3	5	5									

184

T	10	8	5	5	5	8	10	12	15	12	17	20	17	22	20	17	20	17	15	17	15	12	11	10	8	10	8	
A																												
B																												

188

T	8	5	3	5	3	0	4	3	1	3	3	2	0	2	2	1	2	2	2	2	0	0	2	2	2	2	2	
A																												
B																												

192

T	5		0		3		3	3		0	0	0		0	0		0	0		1	1							
A	8		0		4		4	4		2	2	2		2	2		2	2		2	2							
B	9		0	0	5		5	5		4	4	4		4	4		4	4		3	3							

197

T								17	17	17	17	17	17	17	17	17	17	17	17	17	17	17	12	15	12	17	20	17
A	3		3																									
B	4		4																									
	5		5																									

202

T																												
A	22	20	17	22	20	22	22	22	20	22	20	22	22	27	24	27	27	24	23	22	20	20	22	20	22	20	17	
B																												

206

T	17		5		5		5	5		3	3		3	3		0	0		0	0		0						
A			5		5		5	5		4	4		4	4		2	2		2	2		2						
B			6		6		6	6		5	5		5	5		4	4		4	4		4						
			0		0																							

V.S.

4 211

Distorted Guitar R

	0	0							
T	2	2	1	1	3	3	1	1	3
A	2	2	2	2	4	4	2	2	4
B	4	4	3	3	5	5	3	3	5

216

				0	0	0 0	5
T	1	1	3	3	2	2	
A	2	2	4	4			
B	3	3	5	5			

226

T	0					0																	
A		2	4	2	4		4	2	4	2	2		2	4	2	4	4	0	4	2	4	2	2
B						0	4							0					4		7		

230

T	0						0			2	0		0	0
A		2	4	2	4		4	2	4	2	2			
B						0	4							

234

30

♩ = 140,000137

6

♩ = 135,000137

22

♩ = 150,000000

T	-----			-----			-----		
A	-----			-----			-----		
B	-----			-----			-----		

Oasis - Champagne Super Nova

Distorted Guitar L

♩ = 150,000000

75

E	0	0	0	0	0	0	0	0
B	0	0	0	0	0	0	0	0
G	1	1	1	1	1	1	1	1
D	2	2	2	2	2	2	2	2
A	0	0	0	0	0	0	0	0
E	0	0	0	0	0	0	0	0

78

E	0	0	0	0	0	0	0	0	0	0
B	2	2	2	2	2	2	0	3	3	3
G	2	2	2	2	2	2	0	4	4	4
D	0	0	0	0	0	0	0	5	5	5
A	0	0	0	0	0	0	0	3	3	3
E	0	0	0	0	0	0	0	3	3	3

82

E	2	2	2	2	2	2	0	0	0	0	0
B	2	2	2	2	2	2	2	1	0	0	0
G	4	4	4	4	4	4	2	1	1	1	1
D	2	2	2	2	2	2	2	2	2	2	2
A	2	2	2	2	2	2	2	0	0	0	0
E	0	0	0	0	0	0	0	0	0	0	0

86

E	0	0	0	0	0	0	0	0	0	0
B	2	2	2	2	2	2	0	3	3	3
G	2	2	2	2	2	2	0	4	4	4
D	2	2	2	2	2	2	0	5	5	5
A	0	0	0	0	0	0	0	3	3	3
E	0	0	0	0	0	0	0	3	3	3

89

E	3	3	3	3	2	2	2	2	2	2	2
B	4	4	4	4	4	4	4	4	4	4	4
G	5	5	5	5	4	4	4	4	4	4	4
D	3	3	3	3	2	2	2	2	2	2	2
A	3	3	3	3	2	2	2	2	2	2	2
E	0	0	0	0	0	0	0	0	0	0	0

92

E	0	0	0	0	0	0	0	3	3	3	3
B	0	0	0	0	0	0	0	4	4	4	4
G	1	1	1	1	1	0	0	5	5	5	5
D	2	2	2	2	2	2	2	3	3	3	3
A	0	0	0	0	0	0	0	3	3	3	3
E	0	0	0	0	0	0	0	3	3	3	3

96

E	3	3	3	3	3	3	2	2	2
B	4	4	4	4	4	4	2	2	2
G	5	5	5	5	5	5	2	2	2
D	3	3	3	3	3	3	0	0	0
A	3	3	3	3	3	3	0	0	0
E	0	0	0	0	0	0	0	0	0

99

E	2	2	2	2	2	2	2	2	2	0
B	2	2	2	2	2	2	2	2	2	0
G	0	0	0	0	0	0	0	0	0	0
D	0	0	0	0	0	0	0	0	0	0
A	0	0	0	0	0	0	0	0	0	0
E	0	0	0	0	0	0	0	0	0	0

102

E	3	3	3	3	3	3	3	3	3	3
B	4	4	4	4	4	4	4	4	4	4
G	5	5	5	5	5	5	5	5	5	5
D	3	3	3	3	3	3	3	3	3	3
A	3	3	3	3	3	3	3	3	3	3
E	0	0	0	0	0	0	0	0	0	0

105

E	3	3	3	3	0	0	0	0	0	0
B	2	2	2	2	1	1	1	1	1	1
G	4	4	4	4	2	2	2	2	2	2
D	5	5	5	5	0	0	0	0	0	0
A	5	5	5	5	0	0	0	0	0	0
E	0	0	0	0	0	0	0	0	0	0

V.S.

Distorted Guitar L

T	0	0	0	0	0	0	0	0	0	0	0	0
A	1	1	1	1	1	1	2	2	2	2	2	2
B	0	0	0	0	0	0	0	0	0	0	0	0

113

T	2	0		2	0		2	0	7	5	2	5	2
A													2
B													

119

T	2	0	2	5	7	5	7	5	2	5	2	2	0	0	5	7	5	7	5	2	5	2
A												2										2
B																						

123

T	2	0	2	5	7	5	9	12	12	12	14				0	0	0	0
A											-----				2	2	2	2
B															0	0	0	0

141

T	0	0	0	0	0	0	0	0	0	5	0	0	0	0
A	2	2	2	2	2	2	2	2	2	6	2	0	0	2
B	0	0	0	0	0	0	0	0	0	0	0	0	3	3

145

T	0	0	0	2	2	2	2	2	2	2	2	2	0	0
A	0	0	0	2	4	4	2	4	2	4	2	2	2	1
B	3	3	3	3	2	2	2	2	2	2	2	2	2	0

149

T	0	0	0	0	0	0	0	0	0	0	0	0	0	0
A	2	1	2	1	1	1	2	2	2	2	2	2	2	2
B	0	0	0	0	0	0	0	0	0	0	0	0	3	3

153

T	0	0	2	2	2	2	2	2	2	2	2	2	0	0
A	0	2	0	2	0	2	2	2	2	2	2	2	4	0
B	3	3	3	3	2	2	4	4	4	4	4	4	2	0

157

T	0	0	3	3	3	3	3	3	3	3	3	3
A	2	2	5	5	5	5	5	5	5	5	5	5
B	0	0	3	3	3	3	3	3	3	3	3	3

161

T	3	3	2	2	2	2	2	2	2	2	2	2
A	4	4	2	2	2	2	2	2	2	2	2	2
B	3	3	0	0	0	0	2	2	2	2	0	2

T			2		2		2		2		3		3		3
A	2		2		2		2		2		4		4		4
B	0	0	7	0	0	0	2	0	0	0	5	3	5	3	5
											3	3	3	3	

167

T	3	3	3	3	3	3	3	3	3	3	3	3	3	3	3
A	4	4	4	4	4	4	4	4	4	4	4	4	4	4	2
B	3	3	3	3	3	3	3	3	3	3	3	3	3	3	3

170

T	0	0	0	0	0	0	0	0	0	0	0	0	0	0	0
A	1	1	1	1	1	1	1	1	1	1	1	1	1	1	1
B	2	2	2	2	2	2	2	2	2	2	2	2	2	2	2
	0	0	0	0	0	0	0	0	0	0	0	0	0	0	0

173

T	0	0	0	0	0	0	0	0	0	0	0	0	0	0	0
A	1	1	1	1	1	1	1	1	1	1	1	1	1	1	1
B	2	2	2	2	2	2	2	2	2	2	2	2	2	2	2
	0	0	0	0	0	0	0	0	0	0	0	0	0	0	0

176

T	3	3	3	0	0	3	3	2	2	2	2	2	2	2	2
A	4	4	4	0	0	4	4	4	4	4	4	4	4	4	4
B	3	3	3	3	3	3	3	2	2	2	2	2	2	2	2

180

T	1	1	1	1	3	3	3	2	2	2	2	2	2	2	2
A	2	2	2	2	4	4	4	4	4	4	4	4	4	4	4
B	3	3	3	3	5	5	5	0	0	0	0	0	0	0	0
	1	1	1	1	3	3	3	3	0	0	0	0	0	0	0

184

T	3	3	3	0	0	3	3	2	2	2	2	2	2	2	2
A	4	4	4	0	0	4	4	4	4	4	4	4	4	4	4
B	3	3	3	3	3	3	3	2	2	2	2	2	2	2	2

188

T	1	1	1	1	3	3	3	2	2	2	2	2	2	2	2
A	2	2	2	2	4	4	4	4	4	4	4	4	4	4	4
B	3	3	3	3	5	5	5	0	0	0	0	0	0	0	0
	1	1	1	1	3	3	3	3	0	0	0	0	0	0	0

192

T	3	3	3	3	3	3	3	2	2	2	2	2	2	2	2
A	4	4	4	4	4	4	4	4	4	4	4	4	4	4	4
B	3	3	3	3	3	3	3	2	2	2	2	2	2	2	2

196

T	1	1	1	1	3	3	3	2	2	2	2	2	2	2	2
A	2	2	2	2	4	4	4	4	4	4	4	4	4	4	4
B	3	3	3	3	5	5	5	0	0	0	0	0	0	0	0
	1	1	1	1	3	3	3	0	0	0	0	0	0	0	0

V.S.

4 200

Distorted Guitar L

T	3	3	3	3	3	2	0	0	0	0
A	4	4	4	0	4	2	2	2	2	2
B	5	5	5	5	5	4	4	4	4	4
B	3	3	3	3	3	2	2	2	2	2

204

T	1	1	3	3	3	3	0	0	0	0	0
A	2	2	4	4	4	4	2	2	2	2	2
B	3	3	5	5	5	5	2	2	2	2	2
B	1	1	3	3	3	3	0	0	0	0	0

208

T	3	3	3	0	3	2	0	0	0	0	0
A	4	4	4	0	4	2	2	2	2	2	2
B	5	5	5	5	5	4	4	4	4	4	4
B	3	3	3	3	3	2	2	2	2	2	2

212

T	1	1	3	3	1	1	3	3	1	1
A	2	2	4	4	2	2	4	4	2	2
B	3	3	5	5	3	3	5	5	3	3
B	1	1	3	3	1	1	3	3	1	1

217

T	3	3	2	5	5	2	5	5	5
A	4	4	2						
B	5	5	0	0					
B	3	3	3	3					

224

T	2	7	5	2	5	2	2	0	2	5	7	5	7	5	2	5	2
A	—————					2											2
B																	

229

T	2	0	0	5	7	5	7	5	2	5	2	2	0	2	5	7	5	9	12	12	12
A												2									
B																					

234

♩ = 140,000137
♩ = 135,000137
♩ = 150,000000

T	30	6	22
A	—————	—————	—————
B			

Champagne

Oasis - Champagne Super Nova

♩ = 150,000000

250

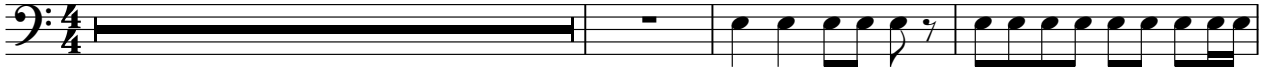

254

258

262

♩ = 140,000137

266

270 ♩ = 135,000137

274

277

♩ = 150,000000

14

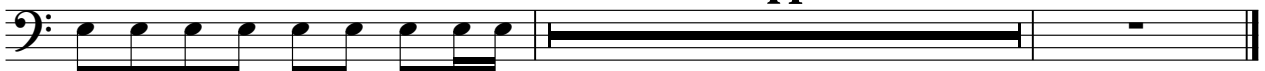

Oasis - Champagne Super Nova

Bass

♩ = 150,000000

36

41

48

54

58

63

68

73

78

83

V.S.

169

172

175

178

181

184

187

190

193

196

233

237

241

245

249

253

257

261

♩ = 140,000137
264

♩ = 135,000137

♩ = 150,000000

6

22

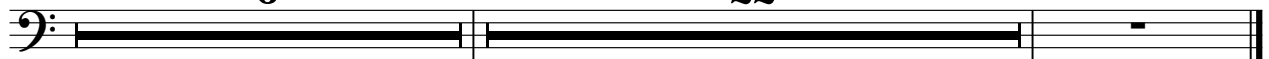

Oasis - Champagne Super Nova

String

♩ = 150,000000
21

29

38

47

55

♩ = 140,000137 ♩ = 135,000137 ♩ = 150,000000

209 **6** **22**

♩ = 150,000000

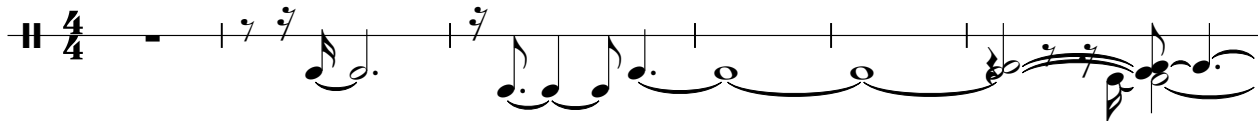

7

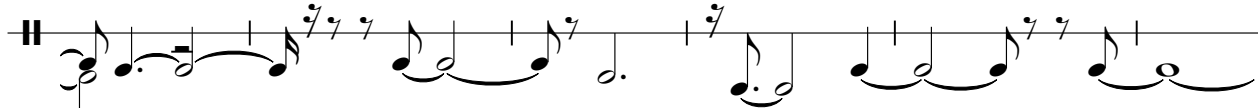

13

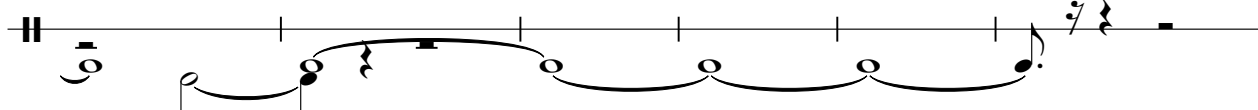

19

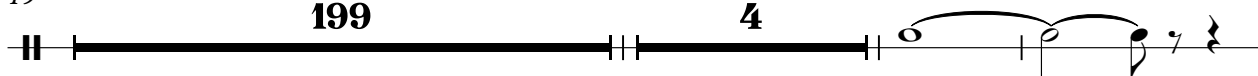

224

