

Oasis - Come On Feel The Noise

♩ = 140,000137

Lyrics

5

8

Copyright © 1995 <Song Author Name>
All Rights Reserved

11

Lyrics

drums

Guitar

Lead Guitar

Bass

14

Lyrics

drums

Guitar

Lead Guitar

Bass

17

Lyrics

drums

Guitar

Lead Guitar

Bass

20

Lyrics

drums

Guitar

Lead Guitar

Bass

23

Lyrics

drums

Guitar

Lead Guitar

Bass

26

Lyrics

drums

Guitar

29

Lyrics

drums

Guitar

Lead Guitar

32

Lyrics

drums

Guitar

Lead Guitar

35

Lyrics

drums

Guitar

38

Lyrics

drums

Guitar

41

Lyrics

drums

Guitar

44

Lyrics

drums

Guitar

Lead Guitar

47

Lyrics

drums

Guitar

Lead Guitar

50

Lyrics

drums

Guitar

Lead Guitar

53

Lyrics

drums

Guitar

Lead Guitar

56

Lyrics

drums

Guitar

Lead Guitar

59

Lyrics

drums

Guitar

62

Lyrics

drums

Guitar

65

Lyrics

drums

Guitar

Lead Guitar

68

Lyrics

drums

Guitar

Lead Guitar

71

Lyrics

drums

Guitar

74

Lyrics

drums

Guitar

78

drums

Guitar

Lead Guitar

81

drums

Guitar

Lead Guitar

83

drums

Guitar

Lead Guitar

86

drums

Guitar

Lead Guitar

89

drums

Guitar

Lead Guitar

92

drums

Guitar

Lead Guitar

95

drums

Guitar

Lead Guitar

97

drums

Guitar

Lead Guitar

99

Lyrics

drums

Guitar

Lead Guitar

102

Lyrics

drums

Guitar

Lead Guitar

105

Lyrics

drums

Guitar

Lead Guitar

108

Lyrics

drums

Guitar

Lead Guitar

111

Lyrics

drums

Guitar

Lead Guitar

114

Lyrics

drums

Guitar

Lead Guitar

117

Lyrics

drums

Guitar

Lead Guitar

120

Lyrics

drums

Lead Guitar

124

Lyrics

drums

Guitar

Lead Guitar

128

Lyrics

drums

Guitar

130

Lyrics

drums

Guitar

132

Lyrics

drums

Guitar

135

Lyrics

drums

Guitar

Lead Guitar

138

Lyrics

drums

Guitar

141

Lyrics

drums

Guitar

144

Lyrics

drums

Guitar

147

Lyrics

drums

Guitar

150

Lyrics

drums

Guitar

Lead Guitar

153

Lyrics

drums

Guitar

Lead Guitar

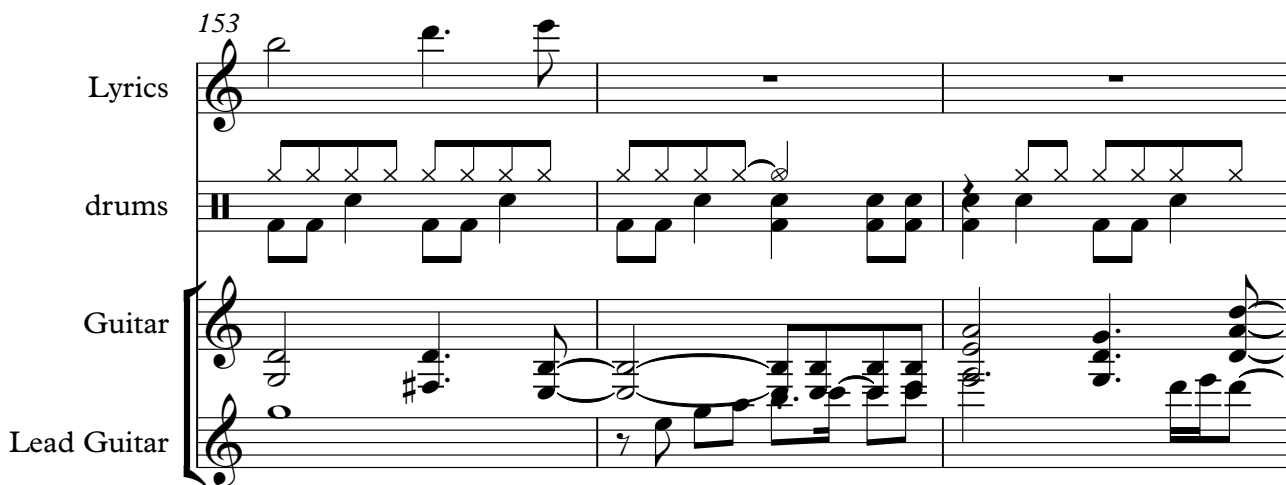

156

drums

Guitar

Lead Guitar

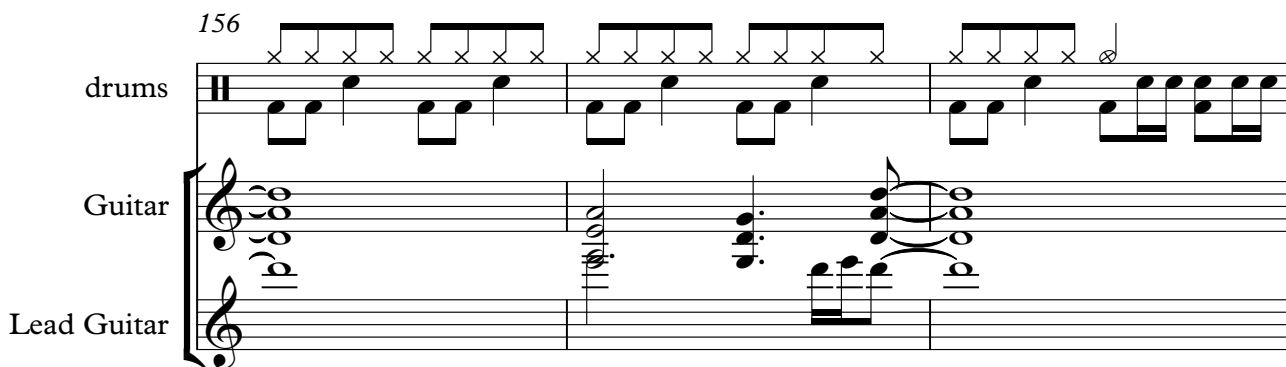

159

Lyrics

drums

Guitar

Lead Guitar

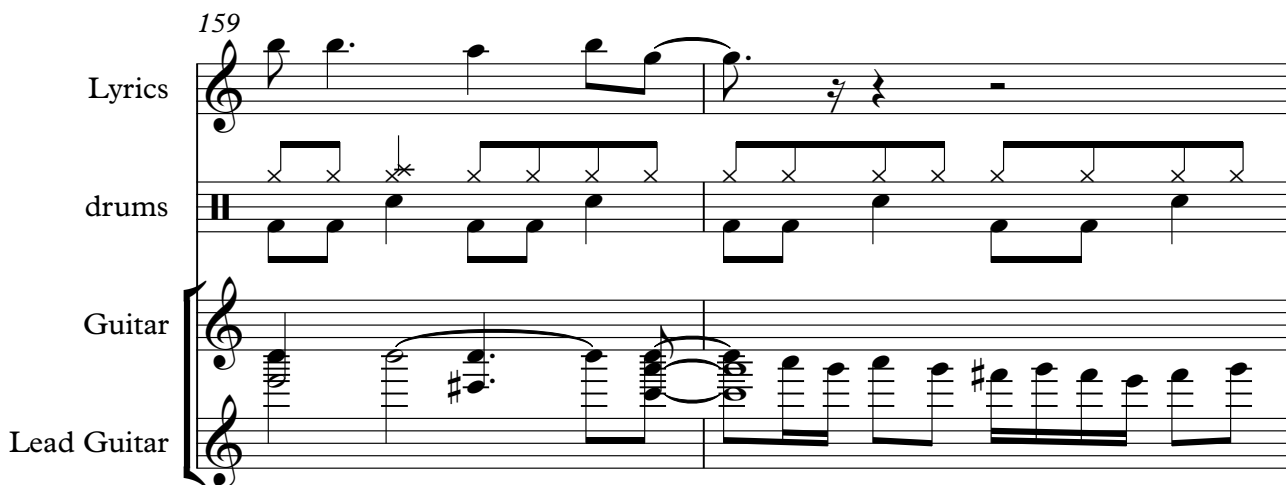

161

Lyrics

drums

Guitar

Lead Guitar

163

Lyrics

drums

Guitar

Lead Guitar

165

drums

Guitar

Lead Guitar

Oasis - Come On Feel The Noise

Lyrics

♩ = 140,000137
Lyrics 8

8

13

18

23

28

33

38

43

48

53

Copyright © 1995 <Song Author Name>
All Rights Reserved

V.S.

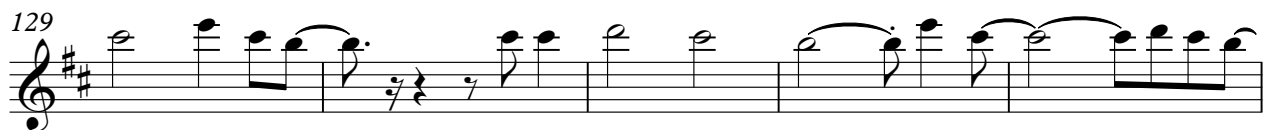
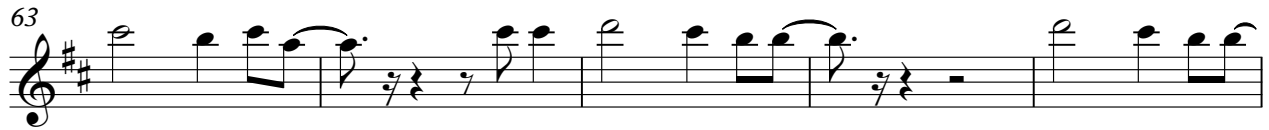

134

139

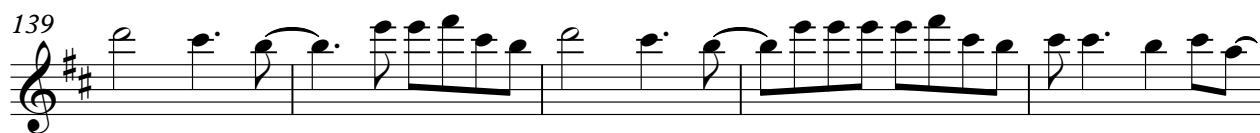

144

150

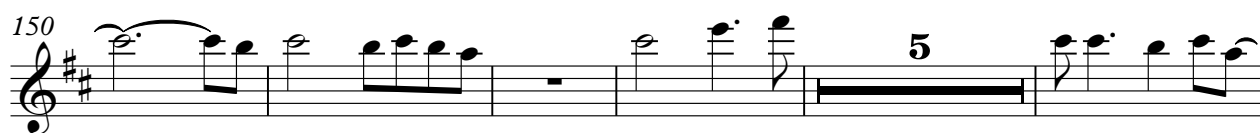

160

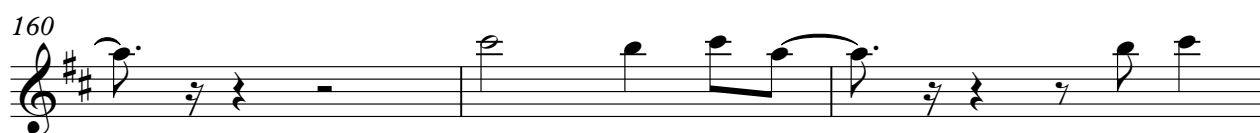

163

45

50

55

59

63

67

71

75

80

85

90

94

99

104

109

114

118

123

128

133

137

141

145

149

153

157

161

164

Oasis - Come On Feel The Noise

Guitar

♩ = 140,000137

Guitar

6

11

16

20

25

30

37

42

46

Copyright © 1995 <Song Author Name>
All Rights Reserved

V.S.

51

55

60

66

73

79

84

90

95

100

104

109

113

118

128

130

133

137

142

149

V.S.

154

160

164

Lead Guitar

Oasis - Come On Feel The Noise

♩ = 140,000137

Lead Guitar

10

15

2

22

6

33

10

47

2

54

6

65

11

Copyright © 1995 <Song Author Name>
All Rights Reserved

80

82

85

89

93

96

98

101

106

112

118

3

126

8 16

152

157

161

164

Oasis - Come On Feel The Noise

Bass

♩ = 140,000137

Bass

6

11

17

21

Copyright © 1995 <Song Author Name>
All Rights Reserved