

# Offspring - Hit That

♩ = 135,000137

2003

Flexatone

The Offspring

By

Hit That

Sequenced

Mark Brennan

Mark Brennan

2003

The Offspring

By

Hit That

2003

The Offspring

By

Hit That

Mark Brennan

8 3

2003

The Offspring

By

Hit That

10

2003

Flex.

By

Hit That

Mark Brennan

12

2003

Flex.

By

Hit That

14

2003

Flex.

By

Hit That

Mark Brennan

2003

Flex.

The Offspring

By

Hit That

2003

Flex.

The Offspring

By

Hit That

Mark Brennan

2003

Flex.

The Offspring

By

Hit That

Mark Brennan

19

21

9

2003

Flex.

The Offspring

By

Hit That

Mark Brennan

21

9

24

2003

Flex.

The Offspring

By

27

2003

Flex.

The Offspring

By

29

2003

Flex.

The Offspring

By

2003

Flex.

The Offspring

By

2003

Flex.

The Offspring

By

Hit That

Sequenced

2003

The Offspring

By

Hit That

Sequenced

2003

The Offspring

By

Hit That

Sequenced

Mark Brennan

2003

The Offspring

By

Hit That

Sequenced

2003

Flex.

By

Hit That

Sequenced

Mark Brennan

44

2003

Flex.

Hit That

46

2003

Flex.

By

Hit That

Mark Brennan

48

2003

Flex.

The Offspring

By

Hit That

50

2003

Flex.

The Offspring

By

Hit That

Mark Brennan

52

2003

Flex.

The Offspring

By

55

2003

Flex.

The Offspring

By

Mark Brennan

58

2003

Flex.

The Offspring

By

60

2003

Flex.

The Offspring

By

63

2003

Flex.

The Offspring

By

65

2003

Flex.

The Offspring

By

67

2003

Flex.

The Offspring

69

2003

Flex.

The Offspring

By

Mark Brennan

71

2003

Flex.

The Offspring

By

Sequenced

Mark Brennan

74

2003

Flex.

The Offspring

By

Sequenced

Mark Brennan

76

2003

Flex.

The Offspring

By

79

2003

Flex.

The Offspring

By

Mark Brennan

82

2003

Flex.

The Offspring

By

84

2003

Flex.

The Offspring

By

87

2003

Flex.

The Offspring

By

2003

89

Flex.

The Offspring

By

# Offspring - Hit That

2003

♩ = 135,000137

6

10

14

18

21

25

29

33

37

Mark Brennan

V.S.

41

45

49

52

56

60

64

67

71

75

79

83

87

89

Flexatone

Offspring - Hit That

♩ = 135,000137

2 7

13

17

21

25

29

33 7

Mark Brennan

43

47

51

55

59

64

68

71

75

79

83

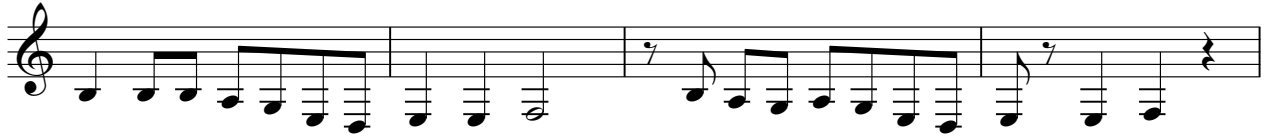

87

♩ = 135,000137

7

18

21

25

28

32

37

Mark Brennan

The Offspring

49

52

56

60

64

69

74

77

81

84

87

# Offspring - Hit That

By

♩ = 135,000137

Mark Brennan

V.S.

36

39

42

48

50

53

57

61

65

71

74

77

81

85

88

Hit That

Offspring - Hit That

♩ = 135,000137

5

8

11

14

17

19

3

10

Mark Brennan

34

37

40

43

45

48

51

Sequenced

Offspring - Hit That

♩ = 135,000137

2 14 16

This block contains the first system of musical notation, measures 1 through 16. It starts with a treble clef and a 4/4 time signature. Measure 1 has a whole note chord with a '2' above it. Measure 2 is a whole rest with a '2/4' time signature above it. Measure 3 has a whole note chord with a '14' above it. Measure 4 is a whole rest with a '6/4' time signature above it. Measure 5 has a whole note chord with a '16' above it. Measure 6 is a whole rest with a '4/4' time signature above it. Measure 7 has a whole note chord with a '16' above it. Measure 8 is a whole rest with a '2/4' time signature above it. Measures 9-16 are not explicitly shown but implied by the measure numbers.

35

This block contains musical notation for measures 35 through 41. It starts with a treble clef and a 2/4 time signature. Measure 35 has a half note chord. Measure 36 has a half note chord. Measure 37 has a half note chord. Measure 38 has a half note chord. Measure 39 has a half note chord. Measure 40 has a half note chord. Measure 41 has a half note chord.

42

6 21

This block contains musical notation for measures 42 through 62. It starts with a treble clef and a 4/4 time signature. Measure 42 has a half note chord. Measure 43 has a half note chord. Measure 44 has a half note chord. Measure 45 has a half note chord. Measure 46 has a half note chord. Measure 47 has a half note chord. Measure 48 has a half note chord. Measure 49 has a half note chord. Measure 50 has a half note chord. Measure 51 has a half note chord. Measure 52 has a half note chord. Measure 53 has a half note chord. Measure 54 has a half note chord. Measure 55 has a half note chord. Measure 56 has a half note chord. Measure 57 has a half note chord. Measure 58 has a half note chord. Measure 59 has a half note chord. Measure 60 has a half note chord. Measure 61 has a half note chord. Measure 62 has a half note chord.

72

16

This block contains musical notation for measures 72 through 87. It starts with a treble clef and a 2/4 time signature. Measure 72 has a half note chord. Measure 73 has a half note chord. Measure 74 has a half note chord. Measure 75 has a half note chord. Measure 76 has a half note chord. Measure 77 has a half note chord. Measure 78 has a half note chord. Measure 79 has a half note chord. Measure 80 has a half note chord. Measure 81 has a half note chord. Measure 82 has a half note chord. Measure 83 has a half note chord. Measure 84 has a half note chord. Measure 85 has a half note chord. Measure 86 has a half note chord. Measure 87 has a half note chord.

Mark Brennan

♩ = 135,000137

12

20

40

50

70

75

Mark Brennan