

Eagles - The last resort

♩ = 60,999973

Vocal

Panpipes

Drums

Percussion

ElecGtr 2

Jazz Guitar

AcGtr&Strs

Jazz Guitar

Bass

Electric Bass

BckVocals

Alto

Organ/Horn

Percussive Organ

EGtr1&Bras

Lead 8 (Bass + Lead)

♩ = 60,999973

Strings

Violoncello

Piano

Solo

5

Pan.

Solo

8

Pan.

Solo

11

Pan.

Perc.

J. Gtr.

E. Bass

Solo

14

Pan.

Perc.

J. Gtr.

E. Bass

Perc. Organ

Solo

17

Pan.

Perc.

J. Gtr.

E. Bass

Perc. Organ

Solo

20

Pan.

Perc.

J. Gtr.

J. Gtr.

E. Bass

Perc. Organ

Lead 8

Solo

3

23

Pan.

Perc.

J. Gtr.

J. Gtr.

E. Bass

Perc. Organ

Lead 8

Solo

26

Pan.

Perc.

J. Gtr.

J. Gtr.

E. Bass

Perc. Organ

Lead 8

Solo

29

Pan.

Perc.

J. Gtr.

J. Gtr.

E. Bass

Perc. Organ

Lead 8

Solo

32

Perc.

J. Gtr.

J. Gtr.

E. Bass

Perc. Organ

Lead 8

Solo

35

Pan.

Perc.

J. Gtr.

J. Gtr.

E. Bass

Perc. Organ

Lead 8

Solo

38

Pan.

Perc.

J. Gtr.

J. Gtr.

E. Bass

Lead 8

Solo

41

Pan.

Perc.

J. Gtr.

J. Gtr.

E. Bass

Lead 8

Solo

43

Pan.

Perc.

J. Gtr.

J. Gtr.

E. Bass

Lead 8

Solo

46

Pan.

Perc.

J. Gtr.

J. Gtr.

E. Bass

Perc. Organ

Lead 8

Solo

48

Pan.

Perc.

J. Gtr.

J. Gtr.

E. Bass

Perc. Organ

Lead 8

Solo

3

50

Pan.

Perc.

J. Gtr.

J. Gtr.

E. Bass

Perc. Organ

Lead 8

Solo

3

53

Pan.

Perc.

J. Gtr.

J. Gtr.

E. Bass

Perc. Organ

Lead 8

Vc.

Solo

56

Perc.

J. Gtr.

J. Gtr.

E. Bass

Perc. Organ

Lead 8

Vc.

Solo

Detailed description of the musical score: The score is divided into two systems, measures 53-55 and 56. The first system (measures 53-55) includes parts for Pan flute, Percussion, two J. Gtr. (Jazz Guitar) parts, E. Bass (Electric Bass), Perc. Organ, Lead 8, Vc. (Violoncello), and Solo. The second system (measures 56) includes parts for Percussion, two J. Gtr. parts, E. Bass, Perc. Organ, Lead 8, Vc., and Solo. The music is primarily in 2/4 time, with some changes to 4/4. It features complex rhythmic patterns, including triplets and sixteenth notes, and various articulations like accents and slurs. A double bar line is present between measures 55 and 56.

59

61

64

Perc. Vc. Solo

68

Perc. J. Gtr. J. Gtr. E. Bass Vc. Solo

69

Perc. J. Gtr. J. Gtr. E. Bass Vc. Solo

70

71

72

Pan. Perc. J. Gtr. J. Gtr. E. Bass Vc. Solo

74

Pan. Perc. J. Gtr. E. Bass Vc. Solo

77

Pan. Perc. J. Gtr. E. Bass Vc. Solo

80

Pan. Perc. J. Gtr. J. Gtr. E. Bass Lead 8 Vc. Solo

83

Pan.
Perc.
J. Gtr.
J. Gtr.
E. Bass
Lead 8
Vc.
Solo

86

Pan.
Perc.
J. Gtr.
J. Gtr.
E. Bass
Lead 8
Vc.
Solo

89

Pan.

Perc.

J. Gtr.

J. Gtr.

E. Bass

A.

Lead 8

Vc.

Solo

92

Pan.

Perc.

J. Gtr.

J. Gtr.

E. Bass

A.

Lead 8

Vc.

Solo

95

Pan. Perc. J. Gtr. J. Gtr. E. Bass A. Lead 8 Vc. Solo

99

Pan. Perc. J. Gtr. J. Gtr. E. Bass Lead 8 Vc. Solo

102

Perc.

J. Gtr.

J. Gtr.

E. Bass

Perc. Organ

Lead 8

Vc.

Solo

105

Perc.

J. Gtr.

J. Gtr.

E. Bass

Perc. Organ

Lead 8

Vc.

Solo

108

Perc.
J. Gtr.
J. Gtr.
E. Bass
Perc. Organ
Lead 8
Vc.
Solo

111

Perc.
J. Gtr.
J. Gtr.
E. Bass
Perc. Organ
Lead 8
Vc.
Solo

Musical score for page 114, featuring the following instruments and parts:

- Pan.**: Pan flute part, mostly rests.
- Perc.**: Percussion part with complex rhythmic patterns, including triplets and sixteenth notes.
- J. Gtr.**: Jazzy guitar part with chords and melodic lines.
- E. Bass**: Electric bass part with a steady rhythmic accompaniment.
- A.**: Alto saxophone part, mostly rests.
- Perc. Organ**: Percussion organ part with sustained notes.
- Lead 8**: Lead guitar part with melodic lines and bends.
- Vc.**: Violoncello part with a steady rhythmic accompaniment.
- Solo**: Solo guitar part with chords and melodic lines.

117

Pan.

Perc.

J. Gtr.

J. Gtr.

E. Bass

A.

Perc. Organ

Lead 8

Vc.

Solo

Musical score for page 119, featuring instruments: Pan., Perc., J. Gtr., E. Bass, A., Perc. Organ, Lead 8, Vc., and Solo.

- Pan.**: Pan flute, mostly rests.
- Perc.**: Percussion, featuring a complex rhythmic pattern with triplets and accents.
- J. Gtr.**: Jazz guitar, playing a series of chords and arpeggios.
- E. Bass**: Electric bass, playing a simple bass line.
- A.**: Alto saxophone, mostly rests.
- Perc. Organ**: Percussion organ, playing a simple melodic line.
- Lead 8**: Lead guitar, playing a melodic line with a double bass line.
- Vc.**: Violoncello, playing a simple bass line.
- Solo**: Solo guitar, playing a complex melodic line with double bass.

Eagles - The last resort

Panpipes

♩ = 60,999973

Vocal

2

6

3

9

13

3

16

3

19

3

22

3

25

28

6

Panpipes

37

3

40

3

43

3

46

3

49

3

52

3

16

71

3

75

3

78

3

81

3

84

87

91

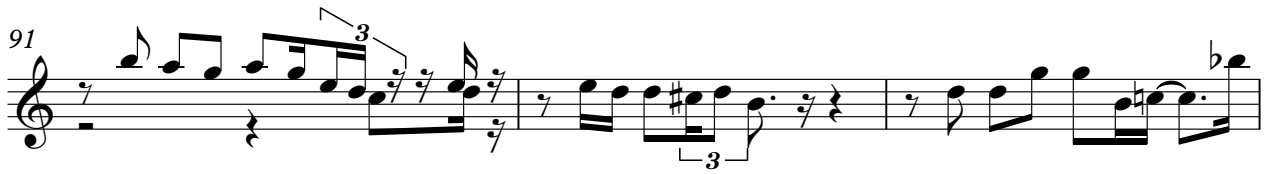

94

98

115

Eagles - The last resort

Percussion

♩ = 60,999973

Drums

9

14

17

21

24

27

30

32

33

Percussion

36

40

43

46

49

52

55

57

60

63

70

77

81

84

88

91

94

98

101

104

V.S.

Percussion

107

110

112

114

116

118

120

Eagles - The last resort

Jazz Guitar

♩ = 60,999973
ElecGtr 2

9

15

21

25

29

34

39

42

46

49

V.S.

Jazz Guitar

Jazz Guitar

105

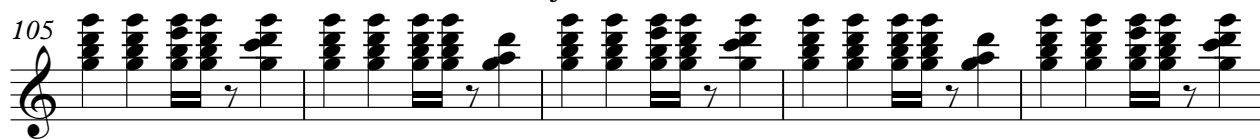

110

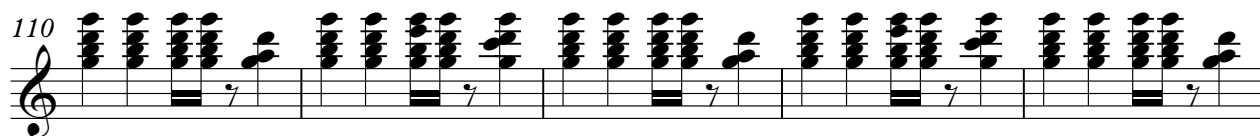

115

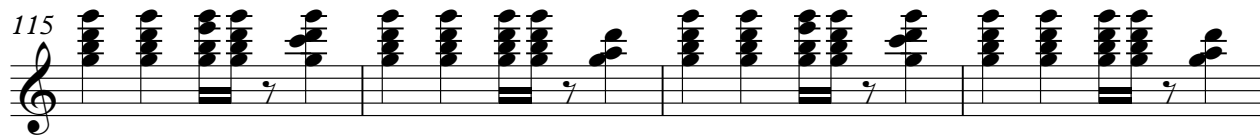

119

♩ = 60,999973
AcGtr&Strs

9 8

22

27

32

38

41

45

49

54

58

63 **5**

68

69

70

71

72

81

85

90

94

Jazz Guitar

98

103

108

113

118

Electric Bass

Eagles - The last resort

♩ = 60,999973

Bass

9

15

21

26

31

3

2

37

44

50

55

3

6

59

3

V.S.

64

4

73

80

85

90

95

100

105

109

114

118

Eagles - The last resort

Alto

♩ = 60,999973
BckVocals

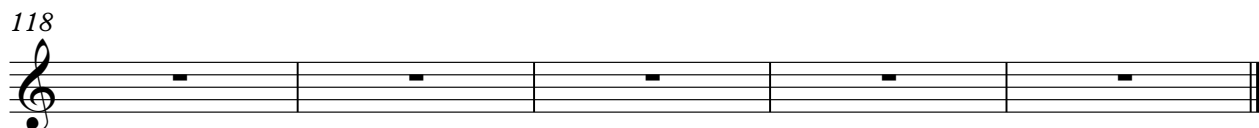
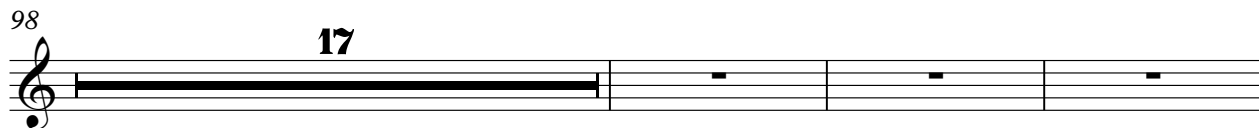
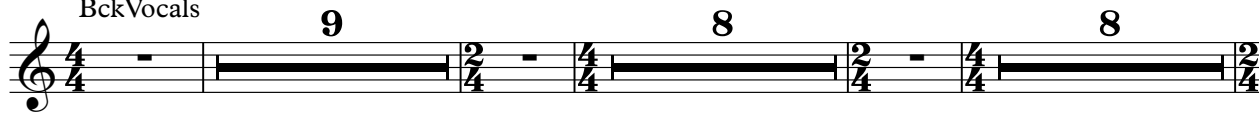

Eagles - The last resort

Percussive Organ

♩ = 60,999973
Organ/Horn

9 4

18 2 2

26 2

32 3 7

46

52

57

62 25 8 7

2

Percussive Organ

104

111

117

Eagles - The last resort

Lead 8 (Bass + Lead)

♩ = 60,999973
EGtr1&Bras

9 8

22 2 2

30

35

40

45

49

54

59 17

Lead 8 (Bass + Lead)

80

86

92

98

104

110

116

119

Eagles - The last resort

Violoncello

♩ = 60,999973

Strings

9 8 8

A single musical staff in bass clef with a 4/4 time signature. It contains three measures of whole rests. Above the staff, the numbers 9, 8, and 8 are positioned over the first, second, and third measures respectively.

29 14 8

A single musical staff in bass clef with a 4/4 time signature. It contains two measures of whole rests. Above the staff, the numbers 14 and 8 are positioned over the first and second measures respectively.

54

57

60 3

67

73

79

84

89

V.S.

2
94 Violoncello

99

103

107

111

115

119

Eagles - The last resort

Solo

♩ = 60,999973

Piano

V.S.

86

92

97

102

107

112

117

120