

Our Lady Peace - Clumsy

piano

$\text{♩} = 172,000107$

piano

5

bongos

9

12

bongos

piano

acoustic guitar

bass

15

bongos

piano

acoustic guitar

bass

18

Drums

bongos

piano

acoustic guitar

bass

21

Drums

bongos

piano

acoustic guitar

bass

24

Drums

bongos

piano

acoustic guitar

bass

27

Drums

bongos

piano

acoustic guitar

bass

30

Drums

bongos

piano

acoustic guitar

bass

34

Drums

overdrive guitar

bass

37

Drums

overdrive guitar

bass

40

Drums

overdrive guitar

bass

43

Drums

overdrive guitar

bass

45

Drums

Dist. guitar

bass

47

Drums

Dist. guitar

bass

49

Drums

Dist. guitar

bass

51

Drums

Dist. guitar

bass

53

Drums

Dist. guitar

bass

55

Drums

Dist. guitar

bass

57

Drums

Dist. guitar

bass

59

Drums

Dist. guitar

bass

61

Drums

Dist. guitar

bass

63

Drums

bongos

acoustic guitar

Dist. guitar

bass

66

Drums

bongos

acoustic guitar

Clean guitar

bass

69

Drums

bongos

acoustic guitar

Clean guitar

bass

71

Drums

bongos

acoustic guitar

Clean guitar

bass

73

Drums

bongos

acoustic guitar

Clean guitar

bass

75

Drums

bongos

acoustic guitar

Clean guitar

bass

77

Drums

bongos

acoustic guitar

Clean guitar

bass

79

Drums

bongos

acoustic guitar

Clean guitar

bass

81

Drums

overdrive guitar

Clean guitar

bass

84

Drums

overdrive guitar

bass

87

Drums

overdrive guitar

bass

90

Drums

overdrive guitar

bass

92

Drums

overdrive guitar

bass

94

Drums

Dist. guitar

bass

96

Drums

Dist. guitar

bass

97

Drums

Dist. guitar

bass

99

Drums

Dist. guitar

bass

101

Drums

Dist. guitar

bass

103

Drums

Dist. guitar

bass

105

Drums

Dist. guitar

bass

107

Drums

Dist. guitar

bass

109

Drums

Dist. guitar

bass

111

Drums

Dist. guitar

bass

113

Drums

Dist. guitar

bass

Double bar line

115

Drums

Dist. guitar

bass

Double bar line

117

Drums

Dist. guitar

bass

Double bar line

119

Drums

Dist. guitar

bass

Double bar line

121

Drums

Dist. guitar

bass

Drums: A continuous eighth-note pattern consisting of a series of eighth notes and eighth rests.

Dist. guitar: A sustained chord with a single note (G#) in the treble clef.

bass: A sustained chord with a single note (G#) in the bass clef.

122

Drums

Dist. guitar

bass

Drums: An eighth-note pattern with accents (x) on the downbeats.

Dist. guitar: An eighth-note pattern with accents (x) on the downbeats.

bass: An eighth-note pattern with accents (x) on the downbeats.

123

Drums

Dist. guitar

bass

Drums: An eighth-note pattern with accents (x) on the downbeats.

Dist. guitar: An eighth-note pattern with accents (x) on the downbeats.

bass: An eighth-note pattern with accents (x) on the downbeats.

125

Drums

Dist. guitar

bass

Drums: An eighth-note pattern with accents (x) on the downbeats.

Dist. guitar: An eighth-note pattern with accents (x) on the downbeats.

bass: An eighth-note pattern with accents (x) on the downbeats.

127

Drums

Dist. guitar

Clean guitar

bass

129

Drums

Clean guitar

131

Drums

Clean guitar

133

Drums

Clean guitar

135

Drums

Dist. guitar

Clean guitar

bass

138

Drums

Dist. guitar

Clean guitar

bass

140

Drums

Dist. guitar

bass

141

Drums

Dist. guitar

bass

143

Drums

Dist. guitar

bass

145

Drums

Dist. guitar

bass

147

Drums

Dist. guitar

bass

149

Drums

Dist. guitar

bass

151

Drums

Dist. guitar

bass

153

Drums

Dist. guitar

bass

155

Drums

Dist. guitar

bass

156

Drums

Dist. guitar

bass

157

Drums

Dist. guitar

bass

158

Drums

Dist. guitar

bass

160

Drums

Dist. guitar

bass

162

Drums

Dist. guitar

bass

163

Drums

Dist. guitar

bass

164

Drums

Dist. guitar

bass

165

Drums

Dist. guitar

bass

166

Drums

Dist. guitar

bass

168

Drums

Dist. guitar

bass

170

Drums

Dist. guitar

bass

171

Drums

Dist. guitar

bass

172

Drums

Dist. guitar

bass

173

Drums

Dist. guitar

bass

174

Drums

Dist. guitar

bass

176

Drums

Dist. guitar

bass

178

Drums

Dist. guitar

bass

179

Drums

Dist. guitar

bass

180

Drums

Dist. guitar

bass

181

Drums

Dist. guitar

bass

182

Drums

Dist. guitar

bass

183

Drums

Dist. guitar

bass

Our Lady Peace - Clumsy

Drums

♩ = 172,000107

17

21

26

30

35

40

44

47

50

54

V.S.

59

64

70

75

79

83

88

92

95

98

102

107

111

113

115

117

119

121

123

125

V.S.

127

131

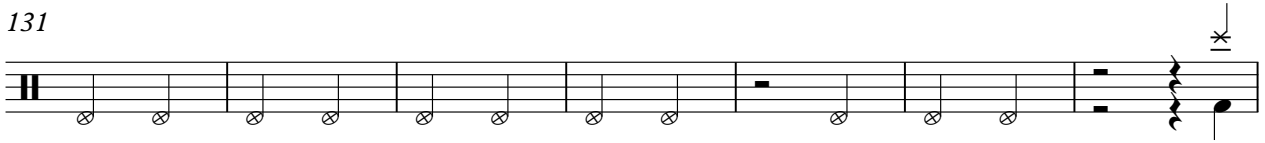

138

141

144

148

152

156

160

164

168

172

176

180

182

bongos

Our Lady Peace - Clumsy

♩ = 172,000107

8

13

18

23

28

32

33

69

74

78

106

piano

Our Lady Peace - Clumsy

♩ = 172,000107

V.S.

2

piano

31

152

152

acoustic guitar

Our Lady Peace - Clumsy

♩ = 172,000107

8

13

18

24

30

32

66

72

77

105

Our Lady Peace - Clumsy

overdrive guitar

♩ = 172,000107

33

37

41

45 **37**

85

89

92 **93**

♩ = 172,000107

45

47

49

51

53

55

58

60

62

64

28

120

124

137

140

142

144

146

149

152

154

V.S.

Measures 156, 158, 160, 162, 164, 166, 168, 170, 172, 174.

176

178

180

182

183

Our Lady Peace - Clumsy

Clean guitar

♩ = 172,000107

65

68

72

75

78

46

82

130

133

136

47

Our Lady Peace - Clumsy

bass

♩ = 172,000107

9

15

22

29

36

42

46

50

55

61

68

75

82

88

93

97

102

108

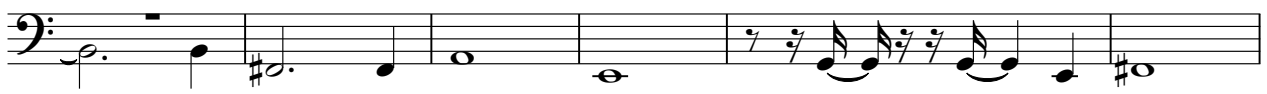

114

119

124

128

140

144

150

156

163

169

175

180

