

# Our Lady Peace - Superman's Dead

♩ = 86,000053

guitar

3

drums

guitar

5

vocals

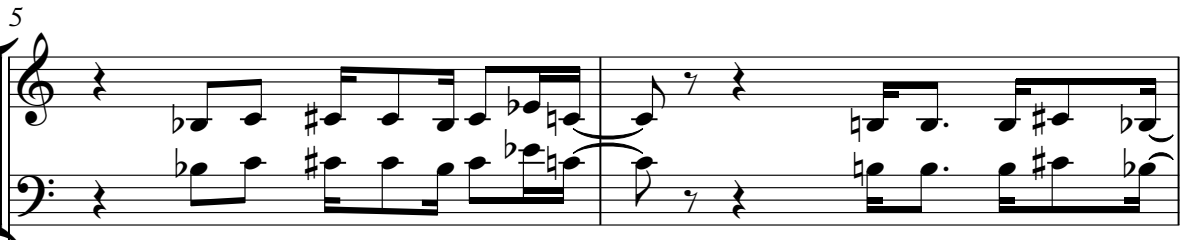

drums

guitar

7

vocals

drums

guitar

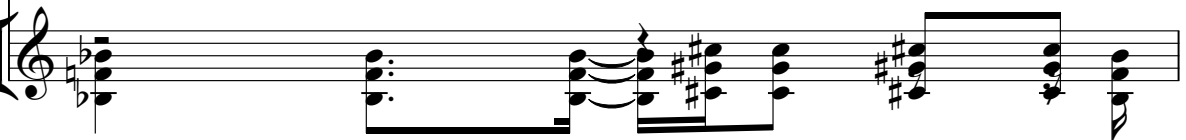

2

8

vocals

vocals

drums

guitar

bass

9

vocals

vocals

drums

guitar

bass

10

vocals

vocals

drums

guitar

bass

11

vocals

vocals

drums

guitar

bass

12

vocals

vocals

drums

guitar

guitar

guitar

bass

13

vocals

vocals

drums

guitar

guitar

guitar

bass

14

vocals

vocals

drums

guitar

guitar

guitar

bass

15

vocals

vocals

drums

guitar

guitar

guitar

bass

16

vocals

vocals

drums

guitar

guitar

guitar

bass

18

vocals

vocals

drums

guitar

guitar

guitar

bass

20

vocals

vocals

drums

guitar

guitar

guitar

bass

21

vocals

vocals

drums

guitar

guitar

guitar

bass

22

vocals

vocals

drums

guitar

guitar

guitar

bass

23

vocals

vocals

drums

guitar

guitar

guitar

bass

24

vocals

vocals

drums

guitar

guitar

guitar

bass

25

vocals

vocals

drums

guitar

guitar

guitar

bass

26

vocals

vocals

drums

guitar

guitar

guitar

bass

27

vocals

vocals

drums

guitar

bass

28

vocals

vocals

drums

guitar

bass

29

vocals

vocals

drums

guitar

bass

30

vocals

vocals

drums

guitar

bass

31

vocals

vocals

drums

guitar

bass

32

vocals

vocals

drums

guitar

bass

33

vocals

vocals

drums

guitar

bass

34

vocals

vocals

drums

guitar

bass

35

vocals

vocals

drums

guitar

guitar

bass

36

vocals

vocals

drums

guitar

guitar

bass

37

vocals

vocals

drums

guitar

guitar

guitar

bass

38

vocals

vocals

drums

guitar

guitar

guitar

bass

39

vocals

vocals

drums

guitar

guitar

guitar

bass

40

vocals

vocals

drums

guitar

guitar

guitar

bass

41

vocals

vocals

drums

guitar

guitar

guitar

bass

42

vocals

vocals

drums

guitar

guitar

guitar

bass

43

vocals

vocals

drums

guitar

guitar

guitar

bass

44

vocals

vocals

drums

guitar

guitar

guitar

bass

45

vocals

vocals

drums

guitar

guitar

46

vocals

vocals

drums

guitar

guitar

47

vocals

vocals

drums

guitar

guitar

48

vocals

vocals

drums

guitar

guitar

49

vocals

vocals

drums

guitar

50

vocals

vocals

drums

guitar

51

vocals

vocals

drums

guitar

52

vocals

vocals

drums

guitar

53

vocals

vocals

drums

guitar

guitar

bass

54

vocals

vocals

drums

guitar

guitar

bass

55

vocals

vocals

drums

guitar

guitar

bass

56

vocals

vocals

drums

guitar

guitar

bass

57

vocals

vocals

drums

guitar

guitar

bass

58

vocals

vocals

drums

guitar

guitar

bass

59

vocals

vocals

drums

guitar

guitar

bass

61

vocals

vocals

drums

guitar

guitar

guitar

bass

64

vocals

vocals

guitar

66

vocals

vocals

drums

guitar

guitar

guitar

bass

68

vocals

vocals

drums

guitar

guitar

bass

69

vocals

vocals

drums

guitar

guitar

bass

71

vocals

vocals

drums

guitar

guitar

bass

72

vocals

vocals

drums

guitar

guitar

bass

73

vocals

vocals

drums

guitar

guitar

bass

74

vocals

vocals

drums

guitar

guitar

bass

75

vocals

vocals

drums

guitar

guitar

bass

77

vocals

vocals

drums

guitar

guitar

bass

78

vocals

vocals

drums

guitar

guitar

bass

79

vocals

vocals

drums

guitar

guitar

bass

80

vocals

vocals

drums

guitar

guitar

bass

81

vocals

vocals

drums

guitar

guitar

bass

82

vocals

vocals

drums

guitar

guitar

bass

83

vocals

vocals

drums

guitar

guitar

bass

84

vocals

vocals

drums

guitar

guitar

bass

85

vocals

vocals

drums

guitar

guitar

bass

86

vocals

vocals

drums

guitar

guitar

bass

87

vocals

vocals

drums

guitar

guitar

bass

# Our Lady Peace - Superman's Dead

vocals

♩ = 86,000053

4

7

9

12

15

18

22

26

29

32

V.S.

35

38

42

45

49

53

57

62

66

70

34

37

41

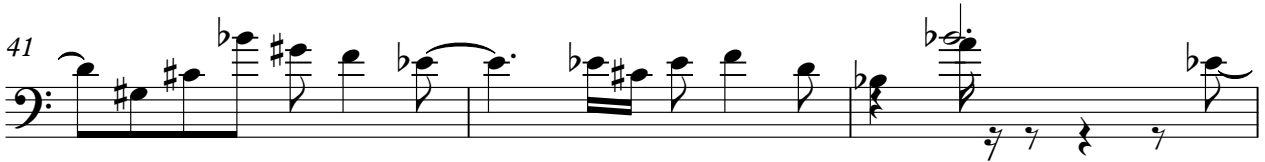

44

47

51

55

59

64

68

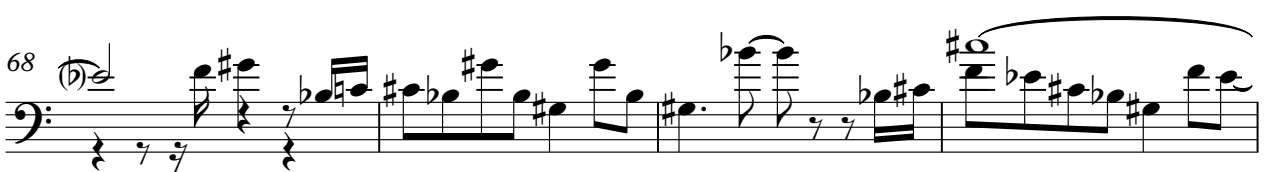

72  3

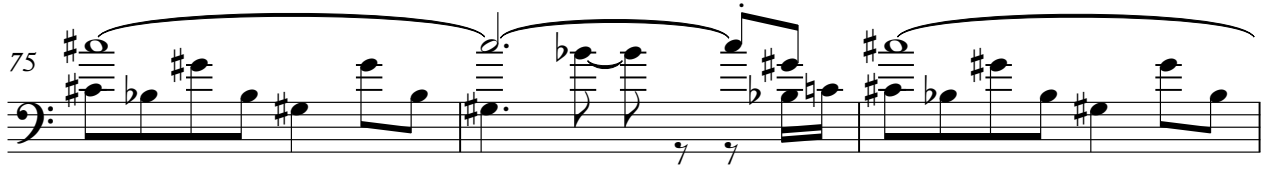
75 

78 

80 

82 

84 

86 

# Our Lady Peace - Superman's Dead

drums

♩ = 86,000053

**3**

V.S.

24

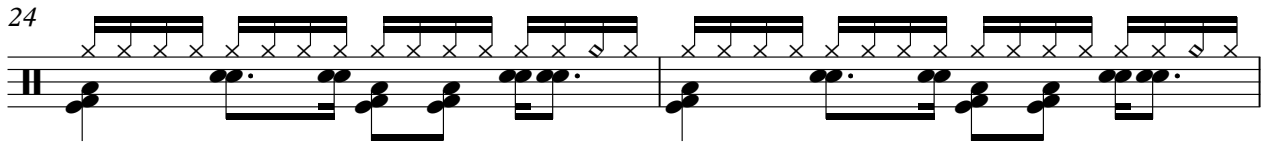

26

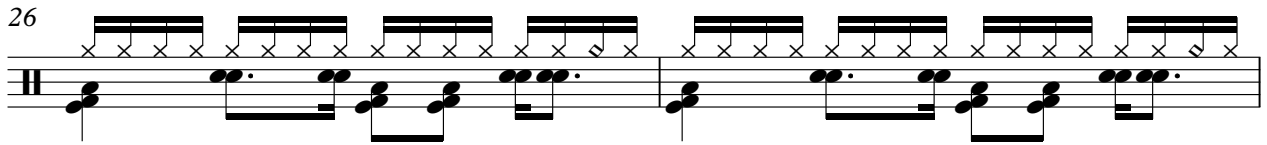

28

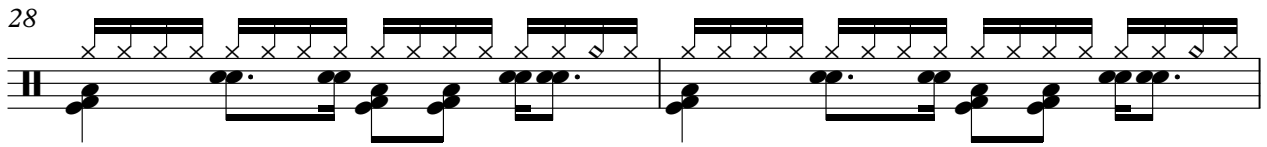

30

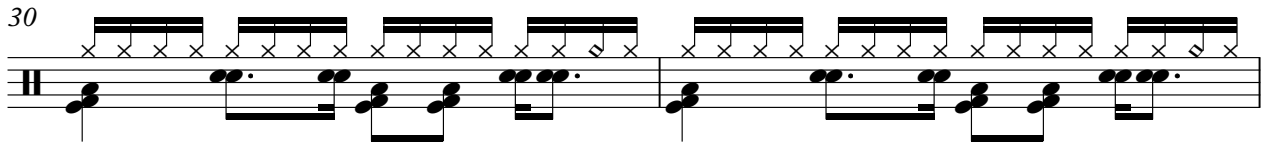

32

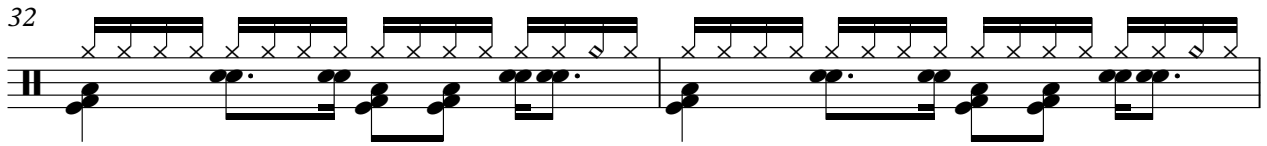

34

36

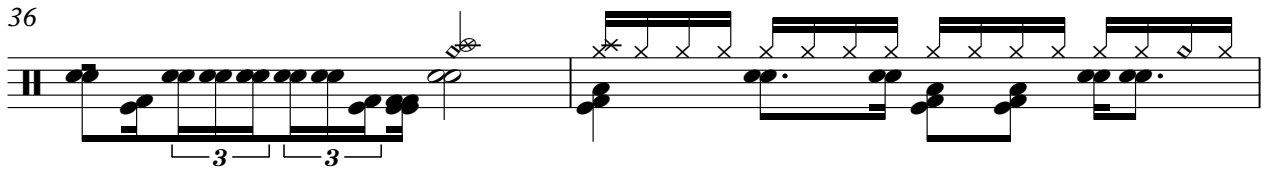

38

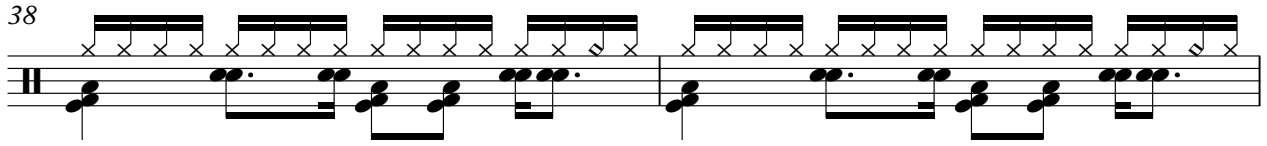

40

42

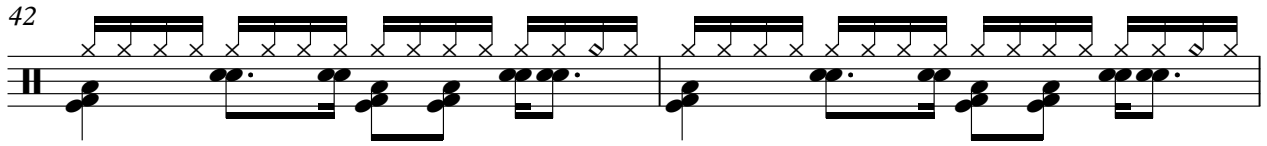

44

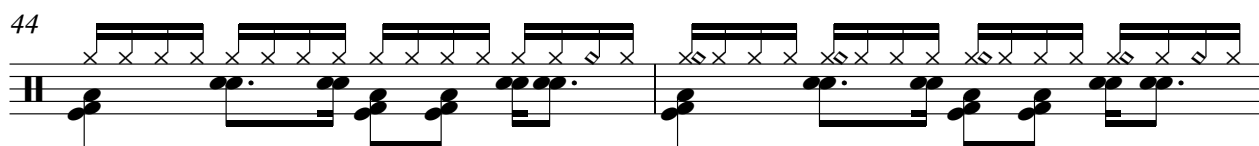

46

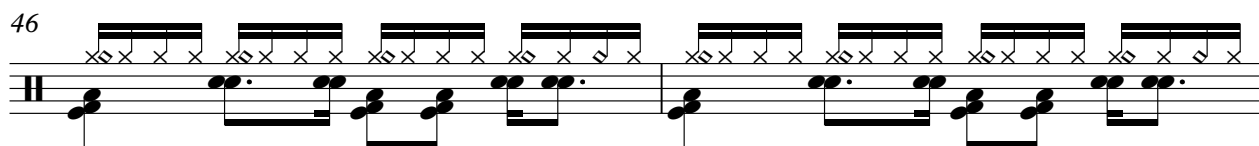

48

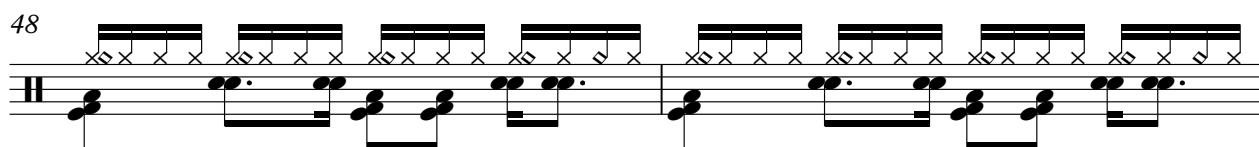

50

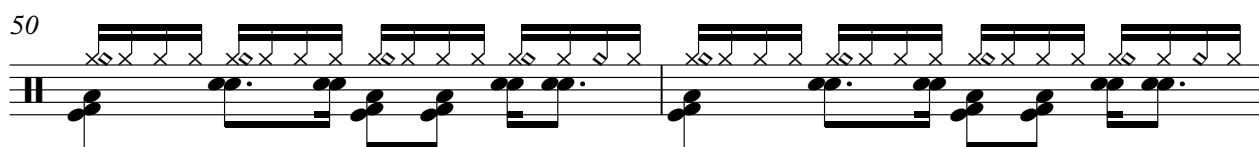

52

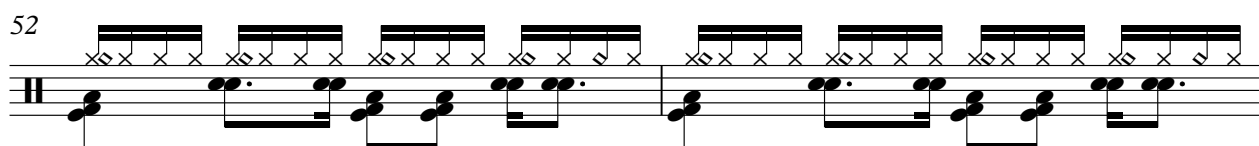

54

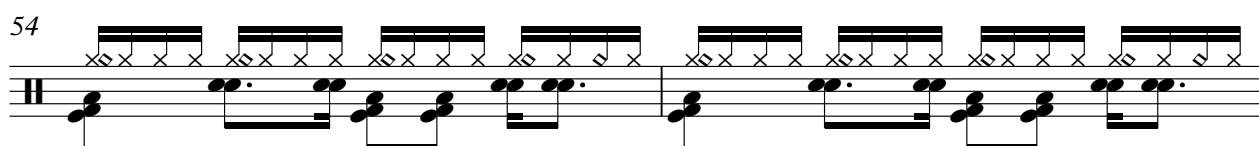

56

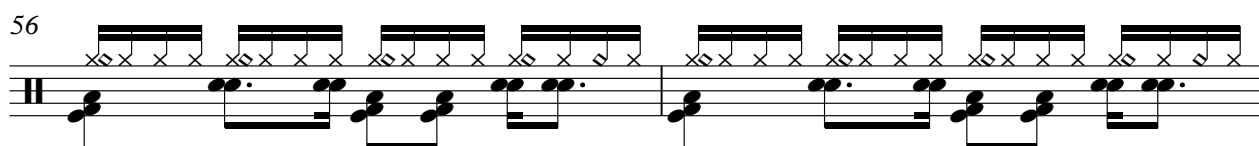

58

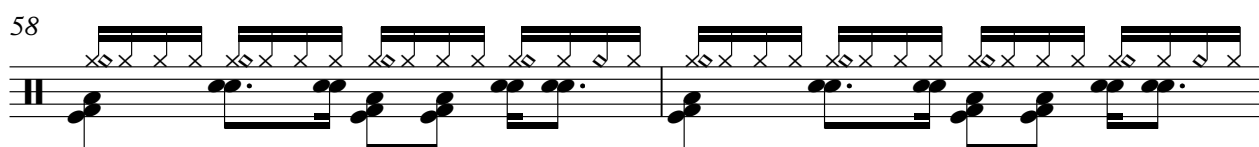

60

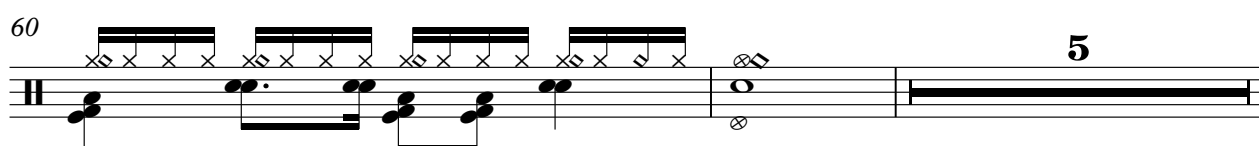

67

67

69

69

71

71

73

73

75

75

77

77

79

79

81

81

83

83

85

85

drums

86

# Our Lady Peace - Superman's Dead

guitar

♩ = 86,000053

3

5

7

9

12

14

16

2

19

22

25

28

31

34

2

38

41

44

16

62

65

23

# Our Lady Peace - Superman's Dead

guitar

♩ = 86,000053

V.S.

72

75

78

81

84

86

# Our Lady Peace - Superman's Dead

guitar

♩ = 86,000053

11

14

17

21

23

25

35

37

39

41

V.S.

43

46

48

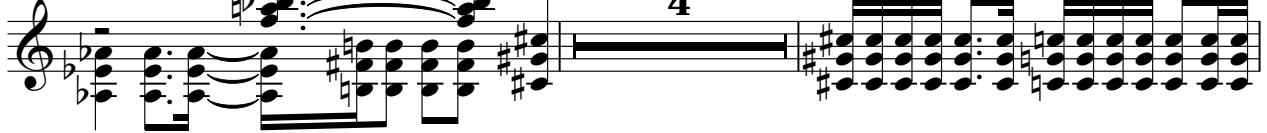

54

56

58

60

67

70

73

76

79

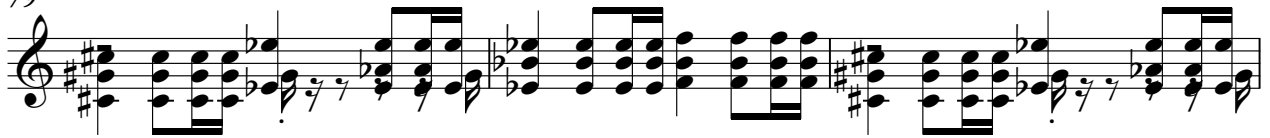

82

85

87

Our Lady Peace - Superman's Dead

bass

♩ = 86,000053

7

11

15

18

22

26

30

34

37

41

V.S.

2

bass

45

8

57

63

4

70

73

76

79

82

85

