

Ozzy Osbourne - Bark At The Moon

♩ = 137,000061

Percussion

Electric Guitar

Electric Guitar

Electric Guitar

Electric Guitar

Acoustic Bass

Electric Bass

Electric Bass

4

7

10

Perc. E. Gtr. E. Gtr. E. Gtr. A. Bass E. Bass E. Bass untitled

12

Perc.

E. Gtr.

E. Gtr.

E. Gtr.

A. Bass

E. Bass

E. Bass

untitled

15

untitled

untitled

Melodic line for measures 15-17, featuring a sequence of notes with a sharp sign and a slur.

18

untitled

untitled

Melodic line for measures 18-20, featuring a sequence of notes with a sharp sign and a slur.

21

Perc.

E. Gtr.

E. Gtr.

A. Bass

E. Bass

E. Bass

untitled

24

Perc.

E. Gtr.

E. Gtr.

A. Bass

E. Bass

E. Bass

untitled

27

Perc.

E. Gtr.

E. Gtr.

A. Bass

E. Bass

E. Bass

untitled

29

Perc.

E. Gtr.

E. Gtr.

E. Gtr.

A. Bass

E. Bass

E. Bass

32

Perc.

E. Gtr.

E. Gtr.

E. Gtr.

A. Bass

E. Bass

E. Bass

untitled

35

Perc. E. Gtr. E. Gtr. E. Gtr. A. Bass E. Bass E. Bass untitled

37

Perc.

E. Gtr.

E. Gtr.

E. Gtr.

A. Bass

E. Bass

E. Bass

untitled

40

Perc.

E. Gtr.

E. Gtr.

A. Bass

E. Bass

E. Bass

untitled

43

Perc.

E. Gtr.

E. Gtr.

A. Bass

E. Bass

E. Bass

untitled

46

Perc.

E. Gtr.

E. Gtr.

A. Bass

E. Bass

E. Bass

untitled

49

Perc.

E. Gtr.

E. Gtr.

A. Bass

E. Bass

E. Bass

untitled

52

Perc.

E. Gtr.

E. Gtr.

A. Bass

E. Bass

E. Bass

untitled

55

58

Perc.

E. Gtr.

E. Gtr.

E. Gtr.

E. Gtr.

A. Bass

E. Bass

E. Bass

untitled

61

Perc.

E. Gtr.

E. Gtr.

E. Gtr.

E. Gtr.

A. Bass

E. Bass

E. Bass

untitled

64

Perc.

E. Gtr.

E. Gtr.

E. Gtr.

E. Gtr.

A. Bass

E. Bass

E. Bass

untitled

67

Perc.

E. Gtr.

E. Gtr.

E. Gtr.

E. Gtr.

A. Bass

E. Bass

E. Bass

untitled

71

Perc.

E. Gtr.

E. Gtr.

E. Gtr.

A. Bass

E. Bass

E. Bass

untitled

74

77

Perc.

E. Gtr.

E. Gtr.

E. Gtr.

A. Bass

E. Bass

E. Bass

80

Perc.

E. Gtr.

E. Gtr.

E. Gtr.

A. Bass

E. Bass

E. Bass

83 21

Perc.

E. Gtr.

E. Gtr.

E. Gtr.

A. Bass

E. Bass

E. Bass

86

Perc.

E. Gtr.

E. Gtr.

E. Gtr.

A. Bass

E. Bass

E. Bass

88

Perc.

E. Gtr.

E. Gtr.

E. Gtr.

A. Bass

E. Bass

E. Bass

91

Perc.

E. Gtr.

E. Gtr.

E. Gtr.

A. Bass

E. Bass

E. Bass

93

95

97

Perc.

E. Gtr.

E. Gtr.

E. Gtr.

A. Bass

E. Bass

E. Bass

98

Perc.

E. Gtr.

E. Gtr.

E. Gtr.

A. Bass

E. Bass

E. Bass

99

Perc.

E. Gtr.

E. Gtr.

E. Gtr.

A. Bass

E. Bass

E. Bass

101

Perc.

E. Gtr.

E. Gtr.

E. Gtr.

A. Bass

E. Bass

E. Bass

103

105

108

Perc.

E. Gtr.

E. Gtr.

E. Gtr.

A. Bass

E. Bass

E. Bass

untitled

110

Perc.

E. Gtr.

E. Gtr.

E. Gtr.

A. Bass

E. Bass

E. Bass

untitled

113

116

119

Perc.

E. Gtr.

E. Gtr.

A. Bass

E. Bass

E. Bass

untitled

122

Perc.

E. Gtr.

E. Gtr.

A. Bass

E. Bass

E. Bass

untitled

125

128

131

134

137

Perc. 

E. Gtr. 

E. Gtr. 

A. Bass 

E. Bass 

E. Bass 

untitled 

140

Perc. 

E. Gtr. 

E. Gtr. 

E. Gtr. 

A. Bass 

E. Bass 

E. Bass 

142

144

146

Perc.

E. Gtr.

E. Gtr.

E. Gtr.

A. Bass

E. Bass

E. Bass

148

Perc.

E. Gtr.

E. Gtr.

E. Gtr.

A. Bass

E. Bass

E. Bass

150

Perc.

E. Gtr.

E. Gtr.

E. Gtr.

A. Bass

E. Bass

E. Bass

152

Perc.

E. Gtr.

E. Gtr.

E. Gtr.

A. Bass

E. Bass

E. Bass

154

Perc.

E. Gtr.

E. Gtr.

E. Gtr.

A. Bass

E. Bass

E. Bass

155

Perc.

E. Gtr.

E. Gtr.

E. Gtr.

A. Bass

E. Bass

E. Bass

Ozzy Osbourne - Bark At The Moon

Percussion

♩ = 137,000061

V.S.

Percussion

43

47

51

55

59

64

69

74

78

82

86

90

94

98

103

108

112

116

120

125

129

133

137

141

145

149

153

♩ = 137,000061

73 28

103

53

39

43

49

53

57

62

67

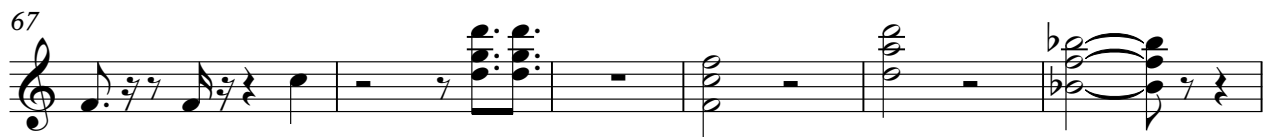

73

78

83

88

93

99

103

106

109

113

117

120

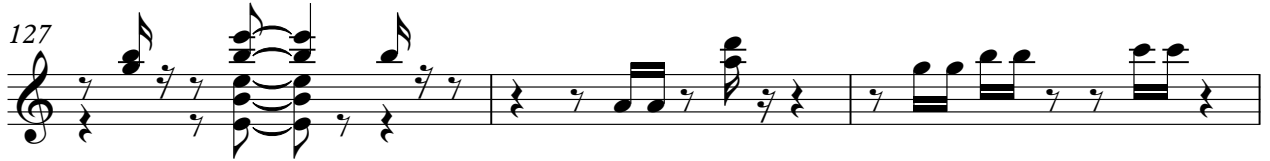

Ozzy Osbourne - Bark At The Moon

Electric Guitar

♩ = 137,000061

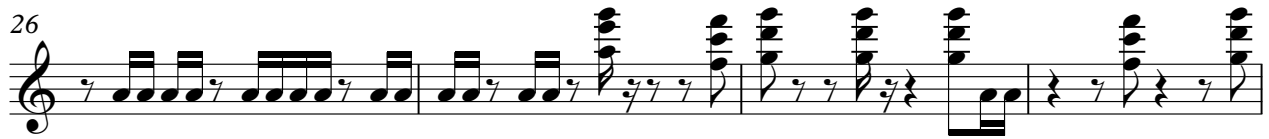

V.S.

2

Electric Guitar

42

47

52

55

59

64

69

74

78

82

87

91

97

101

105

109

113

117

123

127

131

135

138

142

146

149

153

Ozzy Osbourne - Bark At The Moon

Electric Guitar

♩ = 137,000061

2

7

13

29

34

38

59

64

69

76

V.S.

2

Electric Guitar

80

83

86

89

92

94

96

98

99

102

2

108

112

26

141

143

145

147

149

151

153

155

Electric Guitar

Ozzy Osbourne - Bark At The Moon

♩ = 137,000061

57

2

63

2

89

Ozzy Osbourne - Bark At The Moon

Acoustic Bass

♩ = 137,000061

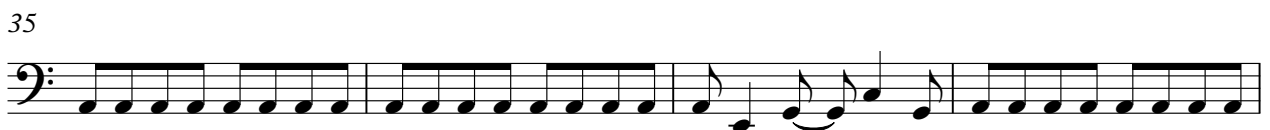

86

90

94

98

103

108

112

116

120

124

V.S.

Electric Bass

Ozzy Osbourne - Bark At The Moon

♩ = 137,000061

V.S.

43

47

51

55

60

65

70

74

78

82

87

91

95

99

104

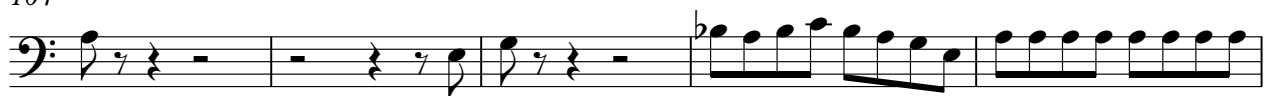

109

113

117

121

125

V.S.

Electric Bass

Ozzy Osbourne - Bark At The Moon

♩ = 137,000061

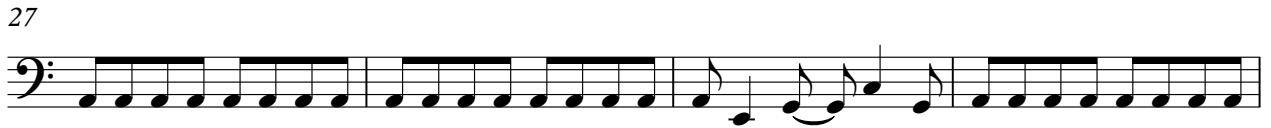

43

47

51

55

59

65

70

74

77

81

86

90

94

98

102

107

111

115

119

123

V.S.

127

131

135

139

143

147

151

154

untitled

Ozzy Osbourne - Bark At The Moon

♩ = 137,000061

9

13

18

24

29

5

38

43

49

53

3

58

63

68

73

108

113

118

123

129

135

138

