

Ozzy Osbourne - Crazy Train v.2

♩ = 138,000198

Ken Kerslake

Bob Daisly

applause

♯

6

Ken Kerslake

Bob Daisly

applause

♯

10

Ken Kerslake

Randy Roads

Randy Roads

Bob Daisly

applause

2

13

Ken Kerlake

Randy Roads

Randy Roads

Bob Daisly

applause

16

Ken Kerlake

Randy Roads

Randy Roads

Bob Daisly

applause

18

Ken Kerlake

Randy Roads

Randy Roads

Bob Daisly

applause

20

Ken Kerlake

Randy Roads

Randy Roads

Bob Daisly

applause

22

Ken Kerslake

Randy Roads

Randy Roads

Bob Daisly

applause

23

Ken Kerslake

Randy Roads

Randy Roads

Bob Daisly

Ozzy

applause

24

Ken Kerslake

Randy Roads

Randy Roads

Bob Daisly

Ozzy

applause

25

Ken Kerslake

Randy Roads

Randy Roads

Bob Daisly

Ozzy

applause

26

Ken Kerslake

Randy Roads

Randy Roads

Bob Daisly

27

Ken Kerslake

Randy Roads

Randy Roads

Bob Daisly

Ozzy

28

Ken Kerslake

Randy Roads

Randy Roads

Bob Daisly

Ozzy

29

Ken Kerslake

Randy Roads

Randy Roads

Bob Daisly

Ozzy

30

Ken Kerslake

Randy Roads

Randy Roads

Bob Daisly

31

Ken Kerslake

Randy Roads

Randy Roads

Bob Daisly

Ozzy

32

Ken Kerslake

Randy Roads

Randy Roads

Bob Daisly

Ozzy

33

Ken Kerslake

Randy Roads

Randy Roads

Bob Daisly

Ozzy

34

Ken Kerslake

Randy Roads

Randy Roads

Bob Daisly

Ozzy

35

Ken Kerslake

Randy Roads

Randy Roads

Bob Daisly

Ozzy

36

Ken Kerslake

Randy Roads

Randy Roads

Bob Daisly

Ozzy

Detailed description of the musical score for measures 36-37: The score is for five instruments. Ken Kerslake (drums) has a consistent pattern of 'x' marks on a staff. Randy Roads (guitar) has a lead line with triplets and slurs. Bob Daisly (bass) has a bass line with slurs. Ozzy (vocals) has a melody line with slurs. The key signature has one sharp (F#).

38

Ken Kerslake

Randy Roads

Randy Roads

Bob Daisly

Ozzy

Detailed description of the musical score for measures 38-39: The score is for five instruments. Ken Kerslake (drums) has a consistent pattern of 'x' marks on a staff. Randy Roads (guitar) has a lead line with triplets and slurs. Bob Daisly (bass) has a bass line with slurs. Ozzy (vocals) has a melody line with slurs. The key signature has one sharp (F#).

40

Ken Kerslake

Randy Roads

Randy Roads

Bob Daisly

Ozzy

42

Ken Kerslake

Randy Roads

Randy Roads

Bob Daisly

Ozzy

45

Ken Kerslake

Randy Roads

Randy Roads

Bob Daisly

Ozzy

47

Ken Kerslake

Randy Roads

Randy Roads

Bob Daisly

Ozzy

14

50

Ken Kerslake

Randy Roads

Randy Roads

Bob Daisly

52

Ken Kerslake

Randy Roads

Randy Roads

Bob Daisly

Ozzy

54

Ken Kerslake

Randy Roads

Randy Roads

Bob Daisly

56

Ken Kerslake

Randy Roads

Randy Roads

Bob Daisly

Ozzy

58

Ken Kerslake

Randy Roads

Randy Roads

Bob Daisly

Ozzy

60

Ken Kerslake

Randy Roads

Randy Roads

Bob Daisly

Ozzy

62

Ken Kerslake

Randy Roads

Randy Roads

Bob Daisly

Ozzy

64

Ken Kerslake

Randy Roads

Randy Roads

Bob Daisly

Ozzy

66

Ken Kerslake

Randy Roads

Randy Roads

Bob Daisly

Ozzy

68

Ken Kerslake

Randy Roads

Randy Roads

Bob Daisly

Ozzy

70

Ken Kerslake

Randy Roads

Randy Roads

Bob Daisly

Ozzy

72

Ken Kerslake

Randy Roads

Randy Roads

Bob Daisly

Ozzy

20

74

Ken Kerslake

Randy Roads

Randy Roads

Bob Daisly

Ozzy

76

Ken Kerslake

Randy Roads

Randy Roads

Bob Daisly

Ozzy

79

Ken Kerslake

Randy Roads

Randy Roads

Bob Daisly

Ozzy

80

Ken Kerslake

Randy Roads

Randy Roads

Bob Daisly

Ozzy

82

Ken Kerslake

Randy Roads

Randy Roads

Bob Daisly

Ozzy

84

Ken Kerslake

Randy Roads

Randy Roads

Bob Daisly

87

Ken Kerslake

Randy Roads

Randy Roads

Bob Daisly

Ozzy

89

Ken Kerslake

Randy Roads

Randy Roads

Bob Daisly

Ozzy

Ken Kerslake

Randy Roads

Randy Roads

Bob Daisly

Ozzy

Ken Kerslake

Randy Roads

Randy Roads

Bob Daisly

Ozzy

95

Ken Kerslake

Randy Roads

Randy Roads

Randy Roads

Bob Daisly

Ozzy

96

Ken Kerslake

Randy Roads

Randy Roads

Randy Roads

Bob Daisly

Ken Kerslake

Randy Roads

Randy Roads

Randy Roads

Bob Daisly

Ken Kerslake

Randy Roads

Randy Roads

Randy Roads

Bob Daisly

101

Ken Kerslake

Randy Roads

Randy Roads

Randy Roads

Bob Daisly

103

Ken Kerslake

Randy Roads

Randy Roads

Randy Roads

Bob Daisly

Ken Kerslake

Randy Roads

Randy Roads

Randy Roads

Bob Daisly

Ken Kerslake

Randy Roads

Randy Roads

Randy Roads

Bob Daisly

107

Ken Kerslake

Randy Roads

Randy Roads

Randy Roads

Bob Daisly

109

Ken Kerslake

Randy Roads

Randy Roads

Randy Roads

Bob Daisly

Ken Kerslake

Randy Roads

Randy Roads

Randy Roads

Bob Daisly

Ken Kerslake

Randy Roads

Randy Roads

Bob Daisly

116

Ken Kerslake

Randy Roads

Randy Roads

Bob Daisly

119

Ken Kerslake

Randy Roads

Randy Roads

Bob Daisly

121

Ken Kerslake

Randy Roads

Randy Roads

Bob Daisly

123

Ken Kerslake

Randy Roads

Randy Roads

Bob Daisly

Ozzy

124

Ken Kerslake

Randy Roads

Randy Roads

Bob Daisly

Ozzy

125

Ken Kerslake

Randy Roads

Randy Roads

Bob Daisly

Ozzy

126

Ken Kerslake

Randy Roads

Randy Roads

Bob Daisly

Ozzy

127

Ken Kerslake

Randy Roads

Randy Roads

Bob Daisly

Ozzy

128

Ken Kerslake

Randy Roads

Randy Roads

Bob Daisly

Ozzy

129

Ken Kerslake

Randy Roads

Randy Roads

Bob Daisly

Ozzy

Detailed description of the musical score for measures 129-130: The score is for five instruments. Ken Kerslake (drums) is shown with a drum set icon and a simple pattern of quarter notes on a single staff. Randy Roads (guitar) has two staves: the top staff shows a lead line with a triplet of eighth notes, a slur over a quarter note, and another triplet of eighth notes; the bottom staff shows a bass line with a similar triplet pattern. Bob Daisly (bass) has a bass line with a triplet of eighth notes. Ozzy (vocals) has a simple melody line with a few notes and a sharp sign. The measure number 129 is at the top left.

130

Ken Kerslake

Randy Roads

Randy Roads

Bob Daisly

Detailed description of the musical score for measures 130-131: The score is for five instruments. Ken Kerslake (drums) is shown with a drum set icon and a simple pattern of quarter notes on a single staff. Randy Roads (guitar) has two staves: the top staff shows a lead line with a triplet of eighth notes, a slur over a quarter note, and another triplet of eighth notes; the bottom staff shows a bass line with a similar triplet pattern. Bob Daisly (bass) has a bass line with a triplet of eighth notes. Ozzy (vocals) has a simple melody line with a few notes and a sharp sign. The measure number 130 is at the top left.

131

Ken Kerslake

Randy Roads

Randy Roads

Bob Daisly

Ozzy

132

Ken Kerslake

Randy Roads

Randy Roads

Bob Daisly

Ozzy

133

Ken Kerslake

Randy Roads

Randy Roads

Bob Daisly

Ozzy

134

Ken Kerslake

Randy Roads

Randy Roads

Bob Daisly

Ozzy

135

Ken Kerslake

Randy Roads

Randy Roads

Bob Daisly

Ozzy

136

Ken Kerslake

Randy Roads

Randy Roads

Bob Daisly

Ozzy

138 39

Ken Kerslake

Randy Roads

Randy Roads

Bob Daisly

Ozzy

140

Ken Kerslake

Randy Roads

Randy Roads

Bob Daisly

Ozzy

40

142

Ken Kerslake

Randy Roads

Randy Roads

Bob Daisly

Ozzy

145

Ken Kerslake

Randy Roads

Randy Roads

Bob Daisly

Ozzy

146

Ken Kerslake

Randy Roads

Randy Roads

Bob Daisly

Ozzy

148

Ken Kerslake

Randy Roads

Randy Roads

Bob Daisly

Ozzy

150

Ken Kerslake

Randy Roads

Randy Roads

Bob Daisly

152

Ken Kerslake

Randy Roads

Randy Roads

Randy Roads

Randy Roads

Bob Daisly

155

Ken Kerslake

Randy Roads

Randy Roads

Bob Daisly

157

Ken Kerslake

Randy Roads

Randy Roads

Bob Daisly

159

Ken Kerslake

Randy Roads

Randy Roads

Bob Daisly

Ken Kerslake

Randy Roads

Randy Roads

Bob Daisly

Ken Kerslake

Randy Roads

Randy Roads

Bob Daisly

♩ = 138,000198

V.S.

Ken Kerslake

3

82

86

89

92

95

99

103

107

111

116

V.S.

156

159

162

164

♩ = 138,000198
10

14

18

21

23

25

27

29

31

33

V.S.

62

64

66

68

70

73

76

79

81

84

V.S.

88

93

96

97

100

103

104

106

109

111

115

119

121

123

125

127

129

131

133

135

V.S.

138

141

145

147

150

152

13

Ozzy Osbourne - Crazy Train v.2

Randy Roads

♩ = 138,000198
10

14

18

21

23

24

25

26

27

28

V.S.

Randy Roads

45

47

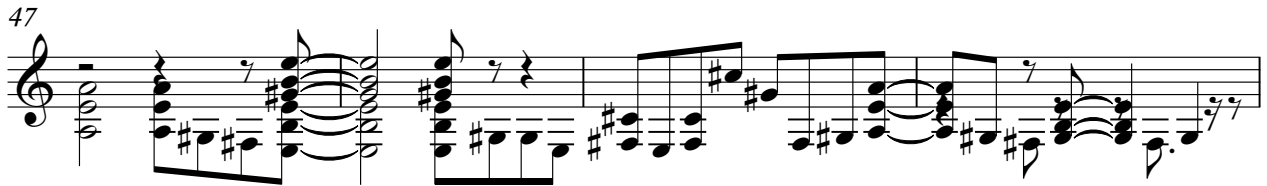

51

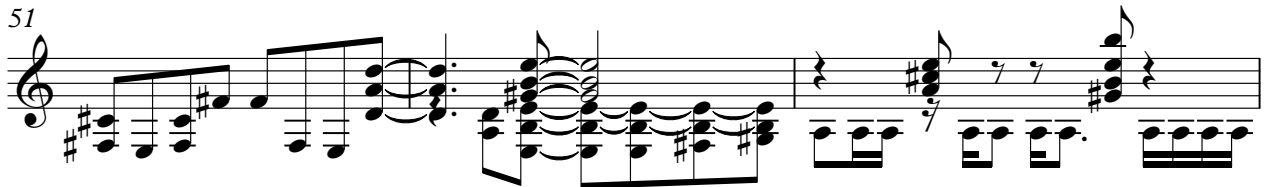

54

56

58

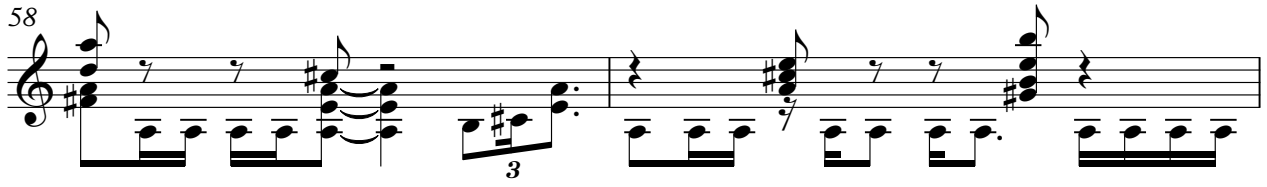

60

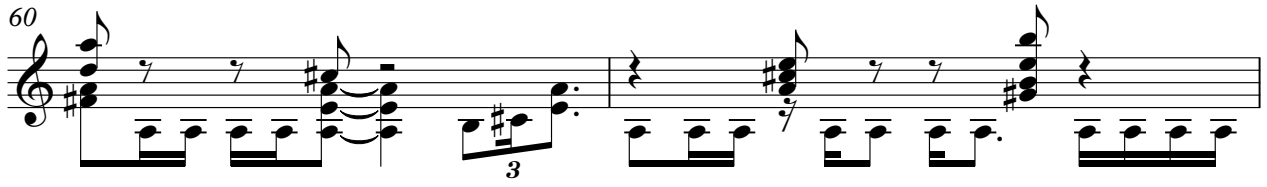

62

64

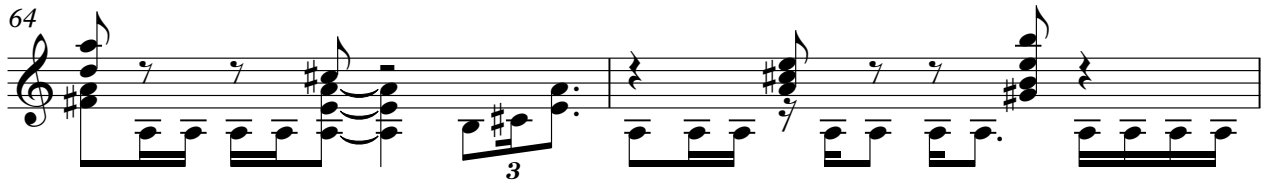

66

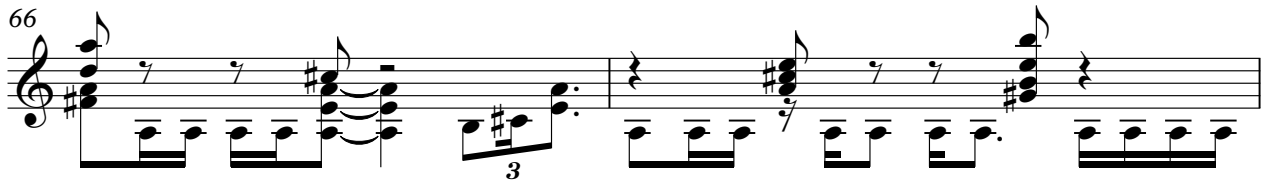

V.S.

Randy Roads

97

100

103

104

106

109

112

116

120

122

V.S.

Randy Roads

124

125

127

128

129

130

131

132

133

134

Randy Roads

135

136

138

141

145

147

150

152

♩ = 138,000198

94

98

103

108

55

♩ = 138,000198

152

156

161

♩ = 138,000198

152

156

161

♩ = 138,000198

2

7

12

17

21

26

31

36

40

44

V.S.

133

138

142

146

150

154

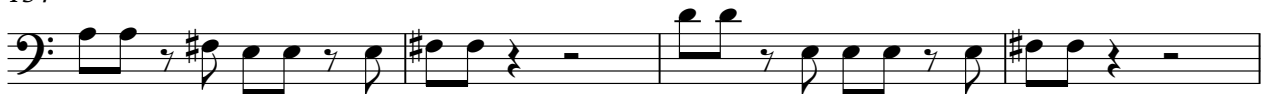

158

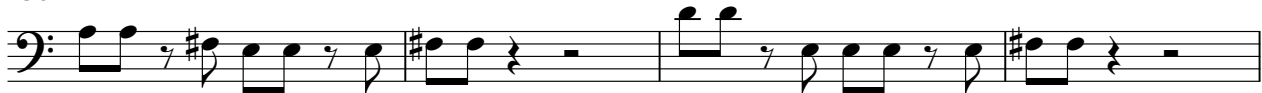

162

♩ = 138,000198

22

27

32

36

41

46

52

59

63

68

73

78

83

90

96

126

131

136

141

146

applause

Ozzy Osbourne - Crazy Train v.2

♩ = 138,000198

10

19

25

