

Ozzy Osbourne - Diary Of A Madman

♩ = 168,000397

16

ACOUSTIC

20

BASS DRUM

SNARE

HI HATS

CYMBALS

ACOUSTIC

DIST GUITAR

BASS

24

BASS DRUM

SNARE

HI HATS

CYMBALS

ACOUSTIC

DIST GUITAR

BASS

28

BASS DRUM

SNARE

HI HATS

CYMBALS

TOMS

RIDE

ACOUSTIC

DIST GUITAR

BASS

32

BASS DRUM

SNARE

HI HATS

CYMBALS

ACOUSTIC

BASS

36

BASS DRUM

SNARE

HI HATS

CYMBALS

ACOUSTIC

BASS

40

BASS DRUM

SNARE

HI HATS

ACOUSTIC

BASS

44

BASS DRUM

SNARE

HI HATS

CYMBALS

RIDE

ACOUSTIC

DIST GUITAR

BASS

STRINGS

48

BASS DRUM

SNARE

HI HATS

CYMBALS

RIDE

ACOUSTIC

DIST GUITAR

BASS

STRINGS

52

BASS DRUM

SNARE

HI HATS

CYMBALS

ACOUSTIC

BASS

56

BASS DRUM

SNARE

HI HATS

CYMBALS

ACOUSTIC

BASS

60

BASS DRUM

SNARE

HI HATS

CYMBALS

ACOUSTIC

BASS

64

BASS DRUM

SNARE

HI HATS

ACOUSTIC

BASS

68

BASS DRUM

SNARE

HI HATS

CYMBALS

RIDE

ACOUSTIC

DIST GUITAR

BASS

STRINGS

72

BASS DRUM

SNARE

CYMBALS

TOMS

RIDE

ACOUSTIC

DIST GUITAR

BASS

STRINGS

76

BASS DRUM

SNARE

CYMBALS

TOMS

RIDE

ACOUSTIC

DIST GUITAR

BASS

STRINGS

80

BASS DRUM

SNARE

HI HATS

CYMBALS

RIDE

ACOUSTIC

DIST GUITAR

BASS

STRINGS

84

BASS DRUM

SNARE

HI HATS

CYMBALS

ACOUSTIC

DIST GUITAR

BASS

STRINGS

BASS DRUM

SNARE

HI HATS

CYMBALS

TOMS

RIDE

ACOUSTIC

DIST GUITAR

BASS

STRINGS

92

BASS DRUM

SNARE

CYMBALS

TOMS

RIDE

DIST GUITAR

BASS

STRINGS

96

BASS DRUM

SNARE

HI HATS

CYMBALS

RIDE

DIST GUITAR

BASS

STRINGS

100

BASS DRUM
SNARE
CYMBALS
RIDE
ACOUSTIC
DIST GUITAR
BASS
STRINGS

104

BASS DRUM
SNARE
HI HATS
RIDE
ACOUSTIC
DIST GUITAR
BASS
SLOW STRINGS
STRINGS

108

BASS DRUM

SNARE

HI HATS

ACOUSTIC

BASS

SLOW STRINGS

113

BASS DRUM

SNARE

HI HATS

ACOUSTIC

BASS

SLOW STRINGS

VIOLIN

117

BASS DRUM

SNARE

HI HATS

ACOUSTIC

BASS

AAHS

SLOW STRINGS

VIOLIN

STRINGS

120

SNARE

HI HATS

ACOUSTIC

BASS

AAHS

SLOW STRINGS

VIOLIN

STRINGS

123

127

130

BASS DRUM

SNARE

HI HATS

ACOUSTIC

BASS

AAHS

SLOW STRINGS

VIOLIN

135

BASS DRUM

SNARE

HI HATS

ACOUSTIC

BASS

AAHS

SLOW STRINGS

VIOLIN

138

BASS DRUM

SNARE

HI HATS

ACOUSTIC

BASS

AAHS

SLOW STRINGS

VIOLIN

142

BASS DRUM

SNARE

HI HATS

ACOUSTIC

BASS

AAHS

SLOW STRINGS

VIOLIN

146

BASS DRUM

SNARE

HI HATS

ACOUSTIC

BASS

AAHS

SLOW STRINGS

VIOLIN

151

BASS DRUM

SNARE

HI HATS

ACOUSTIC

BASS

AAHS

SLOW STRINGS

VIOLIN

156

BASS DRUM

SNARE

HI HATS

ACOUSTIC

BASS

SLOW STRINGS

VIOLIN

160

BASS DRUM

SNARE

HI HATS

ACOUSTIC

BASS

SLOW STRINGS

VIOLIN

164

BASS DRUM

SNARE

HI HATS

ACOUSTIC

BASS

SLOW STRINGS

VIOLIN

168

BASS DRUM

SNARE

HI HATS

ACOUSTIC

BASS

AAHS

SLOW STRINGS

VIOLIN

172

175

179

BASS DRUM

SNARE

HI HATS

CYMBALS

DIST GUITAR

BASS

AAHS

VIOLIN

184

BASS DRUM

SNARE

HI HATS

CYMBALS

DIST GUITAR

BASS

188

BASS DRUM

SNARE

HI HATS

CYMBALS

DIST GUITAR

BASS

192

BASS DRUM

SNARE

HI HATS

CYMBALS

ACOUSTIC

DIST GUITAR

BASS

STRINGS

196

BASS DRUM

SNARE

HI HATS

CYMBALS

ACOUSTIC

DIST GUITAR

BASS

STRINGS

200

BASS DRUM

SNARE

HI HATS

ACOUSTIC

DIST GUITAR

BASS

STRINGS

203

BASS DRUM
SNARE
HI HATS
ACOUSTIC
DIST GUITAR
BASS
STRINGS

206

BASS DRUM
SNARE
HI HATS
ACOUSTIC
DIST GUITAR
BASS
STRINGS

210

213

217

BASS DRUM

SNARE

HI HATS

CYMBALS

ACOUSTIC

BASS

VIOLIN

STRINGS

221

BASS DRUM

SNARE

CYMBALS

RIDE

ACOUSTIC

DIST GUITAR

BASS

STRINGS

225

BASS DRUM

SNARE

CYMBALS

TOMS

RIDE

ACOUSTIC

DIST GUITAR

BASS

STRINGS

233

BASS DRUM

SNARE

HI HATS

CYMBALS

ACOUSTIC

DIST GUITAR

BASS

AAHS

237

BASS DRUM

SNARE

HI HATS

CYMBALS

ACOUSTIC

DIST GUITAR

BASS

AAHS

241

BASS DRUM

SNARE

HI HATS

CYMBALS

ACOUSTIC

DIST GUITAR

BASS

AAHS

245

BASS DRUM

SNARE

HI HATS

ACOUSTIC

DIST GUITAR

BASS

AAHS

248

BASS DRUM

SNARE

HI HATS

CYMBALS

ACOUSTIC

DIST GUITAR

BASS

AAHS

VIOLIN

BASS DRUM

SNARE

HI HATS

CYMBALS

ACOUSTIC

DIST GUITAR

BASS

AAHS

VIOLIN

2

BASS DRUM

77

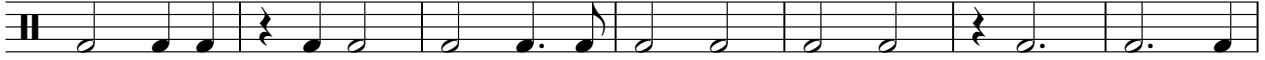

84

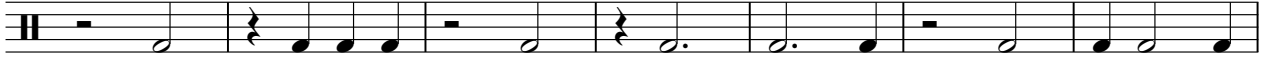

91

97

102

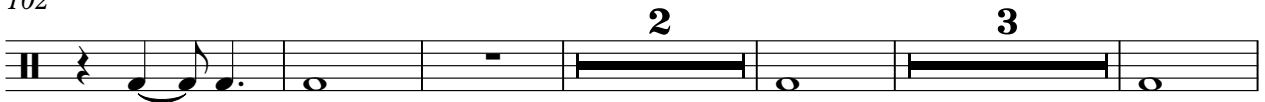

112

127

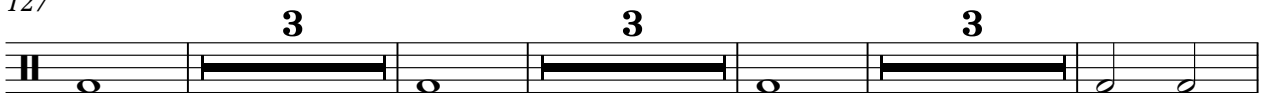

140

155

162

BASS DRUM

169

176

183

188

194

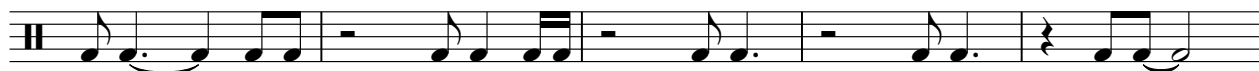

199

205

211

217

222

SNARE

Ozzy Osbourne - Diary Of A Madman

♩ = 168,000397

20

26

32

39

46

51

58

65

72

2

SNARE

77

82

89

95

100

107

116

124

132

139

HI HATS

Ozzy Osbourne - Diary Of A Madman

♩ = 168,000397

19

25

33

39

45

55

61

67

83

89

HI HATS

107

114

121

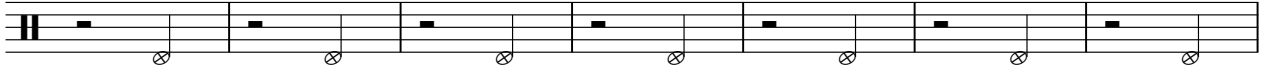

128

135

142

149

156

163

170

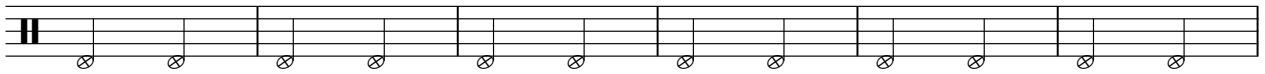

176

182

189

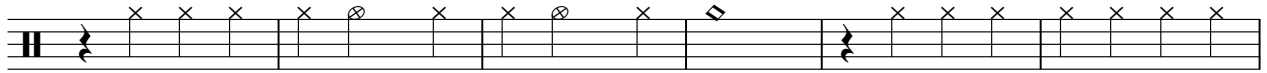

195

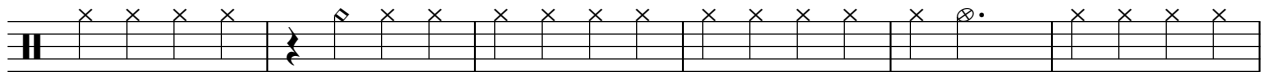

201

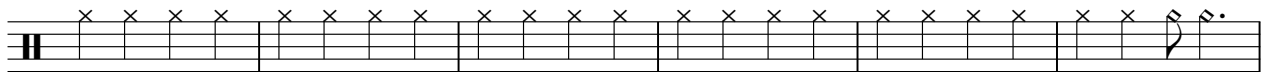

207

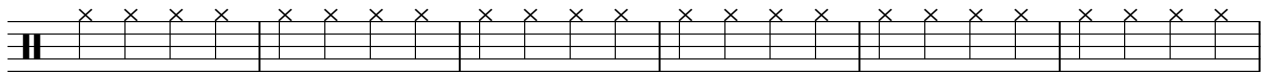

213

219

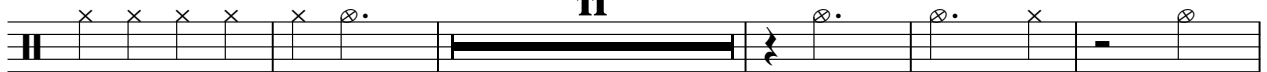

235

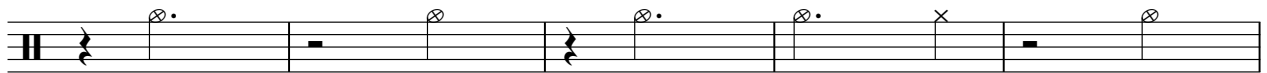

240

4

HI HATS

245

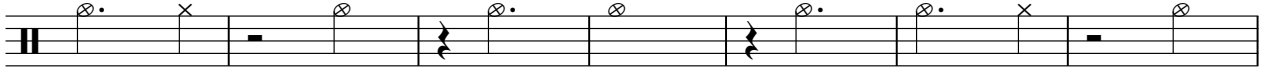

252

259

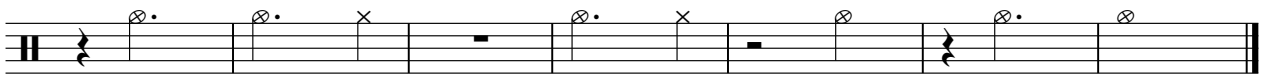

CYMBALS

Ozzy Osbourne - Diary Of A Madman

♩ = 168,000397

19 3 3

28 2 3

38 6 2

51 2 2 6

64 6 2 2

78 2 3 3

90

98

104 75

183

2

CYMBALS

189

199

222

232

244

256

TOMS

Ozzy Osbourne - Diary Of A Madman

♩ = 168,000397

30 43

76 14

92 2 129

225 39

RIDE

Ozzy Osbourne - Diary Of A Madman

♩ = 168,000397

27 15

46 21

71

78 7

90

97 3

106 114

224

229 34

ACOUSTIC

Ozzy Osbourne - Diary Of A Madman

♩ = 168,000397

4

6

8

10

13

17

21

25

27

2

72

77

82

86

90

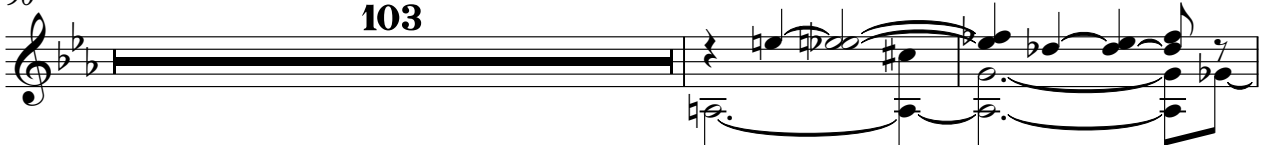

195

199

203

207

211

V.S.

215

219

223

228

231

♩ = 168,000397

102

105

110

116

121

127

132

137

142

147

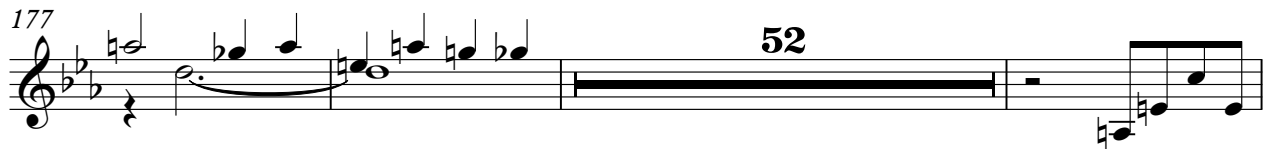

247

251

255

259

263

DIST GUITAR

Ozzy Osbourne - Diary Of A Madman

♩ = 168,000397

19

23

27

13

50 **19**

74

81

85

89

93

V.S.

97

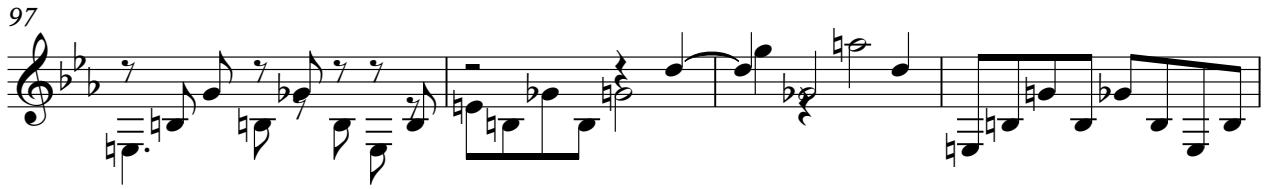

101

107

72

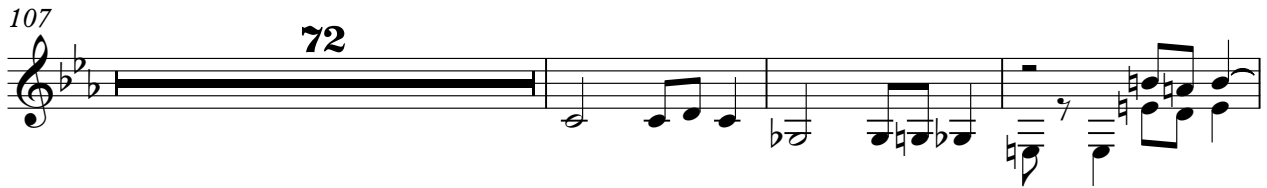

182

186

190

195

200

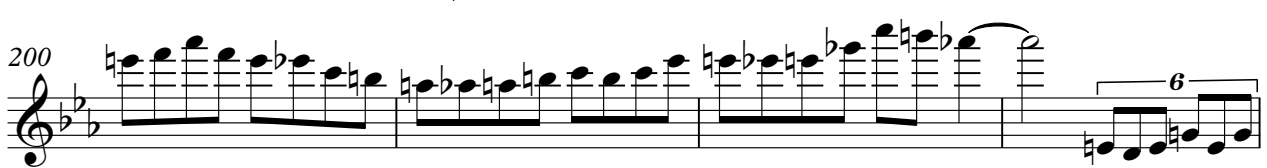

204

6

6

6

14

221

228

233

237

241

245

249

253

257

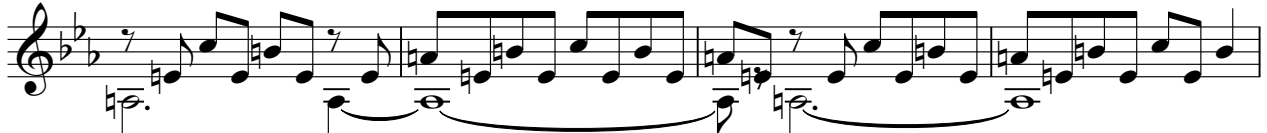

261

263

BASS

Ozzy Osbourne - Diary Of A Madman

♩ = 168,000397

19

24

29

34

39

44

51

56

61

66

V.S.

71

78

84

89

95

101

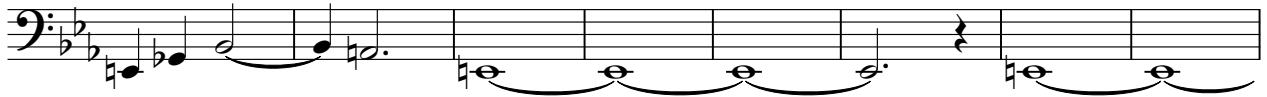

109

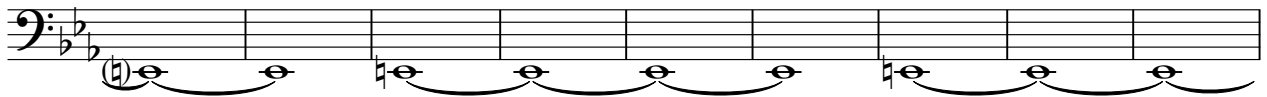

118

125

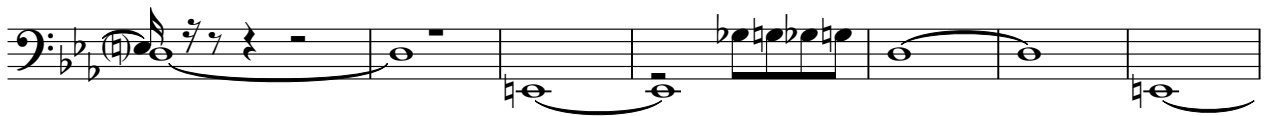

132

139

147

154

160

166

172

178

183

187

192

V.S.

197

202

207

212

217

222

229

235

241

247

252

257

261

♩ = 168,000397

118

124

133

142

151

16

174

179

50

231

237

243

248

253

258

262

2

SLOW STRINGS

162

171

177

87

Ozzy Osbourne - Diary Of A Madman

VIOLIN

$\text{♩} = 168,000397$

114

117

120

123

127

130

135

138

143

148

VIOLIN

157

163

172

175

181

216

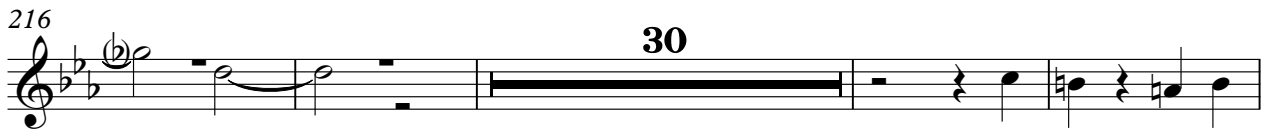

250

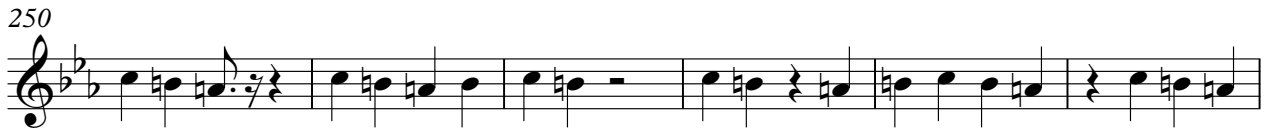

256

261

STRINGS

Ozzy Osbourne - Diary Of A Madman

♩ = 168,000397

44

50

20

75

82

7

93

99

104

11

118

72

2

STRINGS

193

202

210

216

222

228

