

Eagles - Victim of love

$\text{♩} = 83,999969$

3

Drums

Guitar 1

Guitar 2

Guitar 3

Guitar 4

Double Guitar 1

Echo Guitar 3&4

Echo Guitar 3&4

Bass

5

8

11

13

15

Drums

Guitar 2

Guitar 3

Guitar 4

Echo Guitar 3&4

Echo Guitar 3&4

Bass

Lead Vocals

17

Drums

Guitar 2

Guitar 3

Guitar 4

Echo Guitar 3&4

Echo Guitar 3&4

Bass

Lead Vocals

19

Drums

Guitar 2

Guitar 3

Guitar 4

Echo Guitar 3&4

Echo Guitar 3&4

Bass

Lead Vocals

21

Drums

Guitar 2

Guitar 3

Guitar 4

Echo Guitar 3&4

Echo Guitar 3&4

Bass

Lead Vocals

23

Drums

Guitar 2

Guitar 3

Guitar 4

Echo Guitar 3&4

Echo Guitar 3&4

Bass

Lead Vocals

Backup Vocals 1

26

Drums

Guitar 2

Guitar 3

Guitar 4

Bass

Lead Vocals

29

Drums

Guitar 2

Guitar 3

Guitar 4

Bass

Lead Vocals

Backup Vocals 1

31

Drums

Guitar 2

Guitar 3

Guitar 4

Echo Guitar 3&4

Echo Guitar 3&4

Bass

Backup Vocals 2

Lead Vocals

34

Drums

Guitar 2

Guitar 3

Guitar 4

Echo Guitar 3&4

Echo Guitar 3&4

Bass

Lead Vocals

37

Drums

Guitar 2

Guitar 3

Guitar 4

Echo Guitar 3&4

Echo Guitar 3&4

Bass

Lead Vocals

39

41

44

47

49

52

Drums

Guitar 2

Guitar 3

Guitar 4

Echo Guitar 3&4

Bass

Lead Vocals

Backup Vocals 1

Detailed description of the musical score: The score is for a 4/4 time piece. The Drums part (measures 52-54) features a consistent pattern of snare and bass drum hits, with asterisks indicating specific drum sounds. Guitar 2 (measures 52-54) plays a melodic line with eighth and sixteenth notes, including a long sustain. Guitar 3 (measures 52-54) provides a rhythmic accompaniment with chords and single notes. Guitar 4 (measures 52-54) features triplet patterns and chordal accompaniment. Echo Guitar 3&4 (measures 52-54) has a sparse, delayed accompaniment. Bass (measures 52-54) plays a steady eighth-note line. Lead Vocals (measures 52-54) include a triplet of eighth notes in measure 52 and a melodic line in measure 53. Backup Vocals 1 (measures 52-54) provide harmonic support with chords in measure 54.

55

- Drums:** Features a complex rhythmic pattern with various note values and rests.
- Guitar 2:** Plays a melodic line with some bends and a slide effect.
- Guitar 3:** Provides harmonic support with chords and a melodic line.
- Guitar 4:** Provides harmonic support with chords and a melodic line.
- Echo Guitar 3&4:** Provides an echo effect for the guitar parts.
- Bass:** Provides a steady bass line with some melodic movement.
- Backup Vocals 2:** Provides harmonic support for the lead vocals.
- Lead Vocals:** Features a melodic line with some bends and a slide effect.
- Guitar 2 slide:** Provides a slide effect for the guitar part.

59

Drums

Guitar 2

Guitar 3

Guitar 4

Echo Guitar 3&4

Echo Guitar 3&4

Bass

61

Drums

Guitar 2

Guitar 3

Guitar 4

Echo Guitar 3&4

Echo Guitar 3&4

Bass

63

Drums

Guitar 2

Guitar 3

Guitar 4

Echo Guitar 3&4

Echo Guitar 3&4

Bass

65

Drums

Guitar 2

Guitar 3

Guitar 4

Echo Guitar 3&4

Echo Guitar 3&4

Bass

67

Drums

Guitar 2

Guitar 3

Guitar 4

Bass

Lead Vocals

Backup Vocals 1

70

Drums

Guitar 2

Guitar 3

Guitar 4

Bass

Lead Vocals

Backup Vocals 1

73

Drums

Guitar 2

Guitar 3

Guitar 4

Bass

Backup Vocals 2

Lead Vocals

Backup Vocals 1

76

Drums

Guitar 2

Guitar 3

Guitar 4

Bass

Lead Vocals

79

Drums

Guitar 2

Guitar 3

Guitar 4

Bass

Backup Vocals 2

Lead Vocals

Backup Vocals 1

Drums

Guitar 2

Guitar 3

Guitar 4

Bass

Bass notation staff in bass clef with a key signature of two flats, featuring a melodic line with slurs.

Backup Vocals 2

Backup Vocals 2 notation staff in treble clef with a key signature of two flats, featuring block chords.

Lead Vocals

Lead Vocals notation staff in treble clef with a key signature of two flats, featuring a melodic line.

Backup Vocals 3

Backup Vocals 3 notation staff in treble clef with a key signature of two flats, featuring block chords.

♩ = 82,699989 ♩ = 79,899963 ♩ = 74,099960

85

Drums

Guitar 2

Guitar 3

Guitar 4

Bass

Backup Vocals 2

Lead Vocals

Backup Vocals 1

♩ = 82,699989 ♩ = 79,899963 ♩ = 74,099960

Eagles - Victim of love

Drums

♩ = 83,999969

8

13

18

23

27

31

35

40

45

V.S.

2

Drums

49

53

57

62

66

70

74

77

80

84

Guitar 1

Eagles - Victim of love

♩ = 83,999969

5

9

♩ = 84,500023 ♩ = 82,699989 ♩ = 79,899976 ♩ = 80,999960

74 **2** **2**

Eagles - Victim of love

Guitar 2

♩ = 83,999969

11

23

28

32

40

48

53

59

64

68

73

77

81

84

53

59

63

68

72

77

82

♩ = 84,500023 ♩ = 82,699989 ♩ = 79,899963 ♩ = 74,099960

Eagles - Victim of love

Guitar 4

♩ = 83,999969

6

11

16

21

26

30

36

41

45

V.S.

2

Guitar 4

49

53

59

63

68

72

76

♩ = 84,500023

80

♩ = 82,699989

♩ = 79,899963

♩ = 74,099960

84

Double Guitar 1

Eagles - Victim of love

♩ = 83,999969

4

5

8

9

♩ = 84,500023 ♩ = 82,699989 ♩ = 79,899960 ♩ = 76,3099960

74 **2** **2**

Eagles - Victim of love

Echo Guitar 3&4

♩ = 83,999969

5

10

13

17

21

25

34

38

42

46

50

62

66

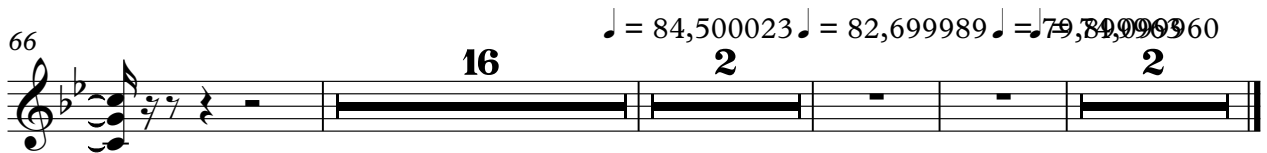

♩ = 83,999969

5

10

13

15

18

21

23

6

31

35

38

40

43

47

54

59

61

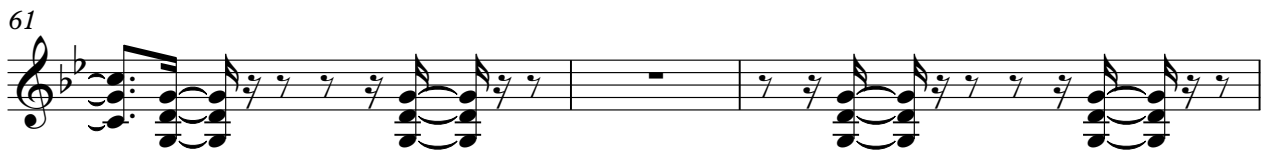

64

Echo Guitar 3&4

♩ = 84,500023 ♪ = 82,699989 ♪ = 79,899963 ♪ = 74,099960 ³

67

16 2 2

Eagles - Victim of love

Bass

♩ = 83,999969

7

13

18

23

27

32

38

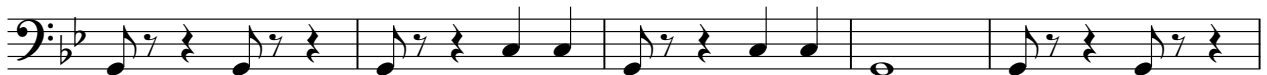

43

48

V.S.

52

57

63

68

72

76

80

♩ = 84,500023

84

♩ = 82,699989

♩ = 79,899963 ♩ = 74,099960

Backup Vocals 2

Eagles - Victim of love

♩ = 83,999969

30 23

57

15 6

81

♩ = 84,500023 ♩ = 82,699989 ♩ = 79,899960

2

Lead Vocals

Eagles - Victim of love

♩ = 83,999969

8

12

16

20

24

29

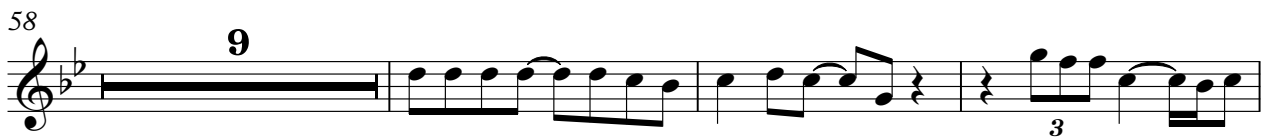
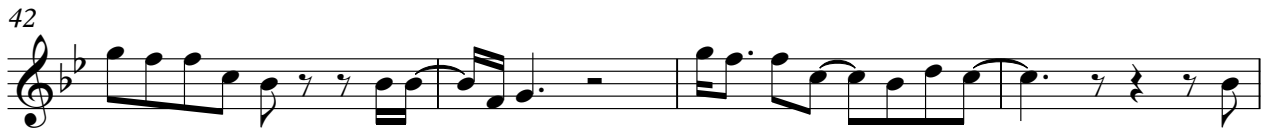
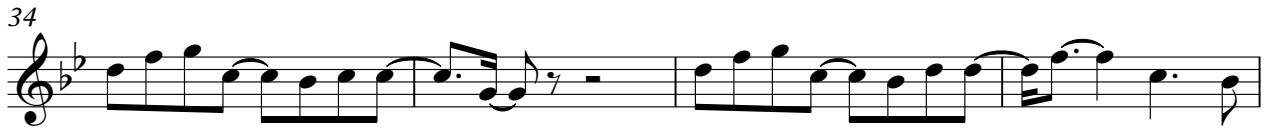

79

83

♪ = 84,500023

♪ = 82,699989

86

♪ = 79,899963

♪ = 74,099960

Guitar 2 slide

Eagles - Victim of love

♩ = 83,999969

56

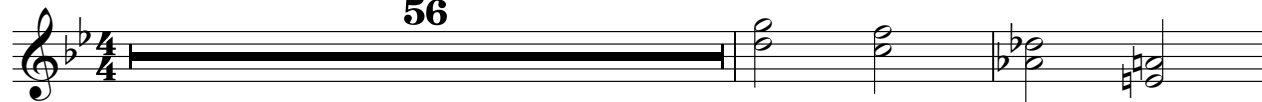

59

♩ = 84,500023 ♩ = 82,699989 ♩ = 79,899963 ♩ = 74,099960

24 **2** **2**

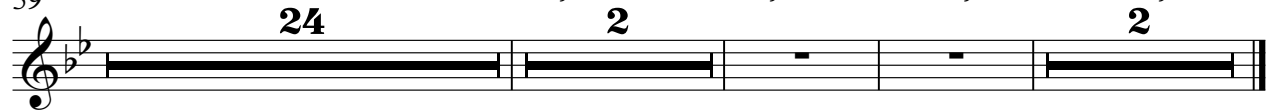

Backup Vocals 3

Eagles - Victim of love

♩ = 83,999969

81

83 ♩ = 84,500023

♩ = 82,699989 ♩ = 79,899963 ♩ = 74,099960

2

Backup Vocals 1

Eagles - Victim of love

♩ = 83,999969

24 3

30

20 3

55

12 3 3

75

3

80

3 2 2

♩ = 84,500023 ♩ = 82,699989 ♩ = 79,899963 ♩ = 74,099960
