

# Ozzy Osbourne - Dreamer

♩ = 80,000000

Composer : Karel Kohout (mr.dj@seznam.cz)

9

Piano

Guitar

Bass

Ozzy

13

Snare

Kick

Closed Hi-Hat

Open hi-hat 2

Crash 1

Piano

Bass

Ozzy

16

Snare

Kick

Closed Hi-Hat

Open hi-hat 2

Piano

Bass

Ozzy

Strings

19

22

25

Snare

Kick

Open hi-hat 2

Crash 1

Crash 2

Ride cymbal

Piano

Bass

Organ

Ozzy

Fantasy

28

The other instruments have the following parts:

31

Snare

Kick

Closed Hi-Hat

Open hi-hat 2

Piano

Bass

Ozzy

Strings

34

37

Snare

Kick

Low tom

Open hi-hat 2

Crash 1

Crash 2

Ride cymbal

Mid tom

Piano

Bass

Organ

Ozzy

Strings

Fantasy

40

43

46

Snare

Kick

Open hi-hat 2

Crash 1

Piano

Bass

Ozzy

49

Snare

Kick

Open hi-hat 2

Piano

Bass

Ozzy

52

The other instruments have the following parts:

55

Snare

Kick

Crash 1

Crash 2

Ride cymbal

Piano

Solo guitar

Bass

58

Snare

Kick

Low tom

Open hi-hat 2

Crash 1

Crash 2

Ride cymbal

Piano

Solo guitar

Bass

3

61

The other instruments are:

64

Snare

Kick

Low tom

Closed Hi-Hat

Crash 1

Mid tom

Piano

Solo guitar

Bass

Ozzy

Strings

3

67

Snare

Kick

Closed Hi-Hat

Open hi-hat 2

Piano

Bass

Ozzy

Strings

70

73

75

Snare

Kick

Ride cymbal

Shaker

Piano

Bass

Organ

Ozzy

Strings

Fantasy

77

Snare

Kick

Open hi-hat 2

Crash 1

Crash 2

Ride cymbal

Mid torn

Shaker

Piano

Bass

Organ

Ozzy

Fantasy

79

81

Snare

Kick

Low tom

Open hi-hat 2

Crash 1

Crash 2

Ride cymbal

Mid tom

Shaker

Piano

Bass

Organ

Ozzy

Fantasy

6

3

3

83

85

Snare

Kick

Open hi-hat 2

Crash 1

Crash 2

Ride cymbal

Mid tom

Shaker

Piano

Bass

Organ

Ozzy

Fantasy

87

89

Snare

Kick

Low tom

Open hi-hat 2

Ride cymbal

Mid tom

Shaker

Piano

Bass

Organ

Ozzy

Fantasy

91

♩ = 69,000000 = 48,999992

Snare

Kick

Low tom

Closed Hi-Hat

Open hi-hat 2

Crash 1

Crash 2

Ride cymbal

Mid tom

Shaker

Piano

Guitar

Solo guitar

Bass

Organ

Ozzy

Strings

Fantasy

♩ = 48,999992

♩ = 60,000000  
♩ = 69,000015

Snare

Ozzy Osbourne - Dreamer

♩ = 80,000000

13

18

24

30

36

42

48

54

58

3

Composer : Karel Kohout (mr.dj@seznam.cz)

2

Snare

65

71

77

82

87

Kick

Ozzy Osbourne - Dreamer

♩ = 80,000000

**13**

18

24

30

36

43

49

55

59

Composer : Karel Kohout (mr.dj@seznam.cz)

2

# Kick

64

69

75

81

87

91

♩ = 69,060,018,999992

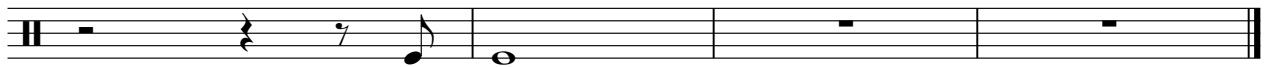

Low torn Ozzy Osbourne - Dreamer

♩ = 80,000000

20 15

38

7 7 5

59

2

66

7 7 3

82

♩ = 695000000002

Composer : Karel Kohout (mr.dj@seznam.cz)

Closed Hi-Hat Ozzy Osbourne - Dreamer

♩ = 80,000000

**13**

17

**10**

30

34

**30**

67

71

♩ = 69,600000002

**20**

Composer : Karel Kohout (mr.dj@seznam.cz)

Open hi-hat 2

Ozzy Osbourne - Dreamer

♩ = 80,000000

14

20

31

37

47

53

67

73

85

♩ = 69,000000

Composer : Karel Kohout (mr.dj@seznam.cz)

Crash 1

Ozzy Osbourne - Dreamer

♩ = 80,000000

4 6 6

7 7 6 3

26 3 5

38 3 4 6

55 3

66 5 3

78 4 2

86 6 6 6

♩ = 69,60,000000 @ 48,999992

6

Composer : Karel Kohout (mr.dj@seznam.cz)

Crash 2

Ozzy Osbourne - Dreamer

♩ = 80,000000

21 2 3

30 8 2 3

46 6 2 2

60 13 2 3

81 2

86 6

♩ = 69,000000

♩ = 60,000000

♩ = 48,999992

♩ = 60,000000

♩ = 48,999992

Composer : Karel Kohout (mr.dj@seznam.cz)

Ride cymbal Ozzy Osbourne - Dreamer

♩ = 80,000000

21

25

29

9

41

45

8

56

59

12

Composer : Karel Kohout (mr.dj@seznam.cz)

2

# Ride cymbal

74

78

82

86

89

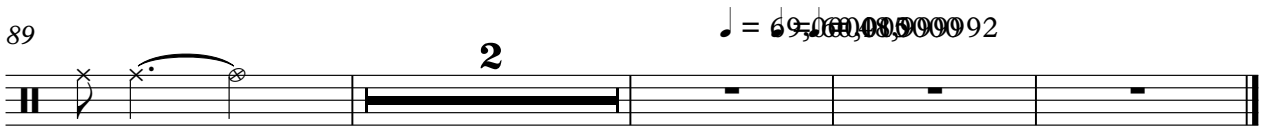

Mid torn Ozzy Osbourne - Dreamer

♩ = 80,000000

20 6

29 8 3 3

45 7 7

62 3 7 3

77 3 3 3

86 3 2

♩ = 69,604800002

Composer : Karel Kohout (mr.dj@seznam.cz)

Shaker

Ozzy Osbourne - Dreamer

♩ = 80,000000

**73**

75

77

79

81

83

85

87

89

90

**6** **6** **6**

Composer : Karel Kohout (mr.dj@seznam.cz)

V.S.

2

# Shaker

91

♪ = 69,000,000,000,999992

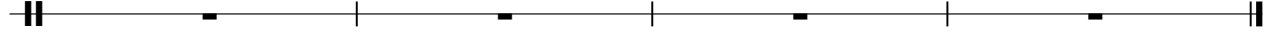

Piano

Ozzy Osbourne - Dreamer

♩ = 80,000000

5

9

13

17

21

25

29

33

Composer : Karel Kohout (mr.dj@seznam.cz)

V.S.

37

41

45

49

53

57

61

65

69

73

77

81

85

89

92

$\text{♩} = 69,00001$   $\text{♩} = 68,0000092$

Guitar

Ozzy Osbourne - Dreamer

♩ = 80,000000

34

72

♩ = 69,000000

Composer : Karel Kohout (mr.dj@seznam.cz)

Solo guitar Ozzy Osbourne - Dreamer

♩ = 80,000000

52

56

59

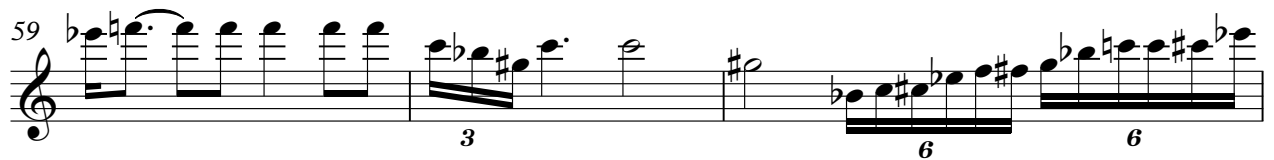

62

66

26

♩ = 69,0000000092

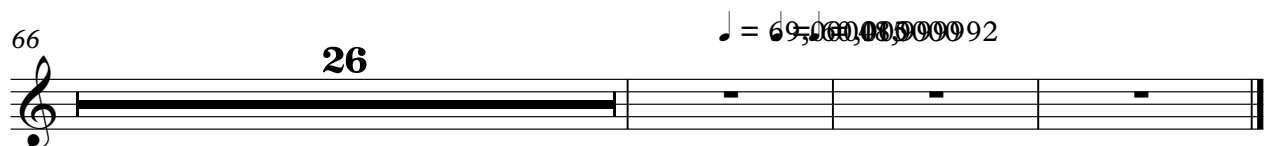

Composer : Karel Kohout (mr.dj@seznam.cz)

Bass

Ozzy Osbourne - Dreamer

♩ = 80,000000

8

14

18

23

27

32

36

40

44

Composer : Karel Kohout (mr.dj@seznam.cz)

V.S.

48

52

56

60

65

69

73

77

81

85

89

Organ

# Ozzy Osbourne - Dreamer

♩ = 80,000000

20

27

8

42

28

76

85

2

♩ = 69,000000

Composer : Karel Kohout (mr.dj@seznam.cz)

Ozzy

Ozzy Osbourne - Dreamer

♩ = 80,000000

4

9

14

18

22

27

31

35

40

Composer : Karel Kohout (mr.dj@seznam.cz)

V.S.

Strings Ozzy Osbourne - Dreamer

♩ = 80,000000

16

21

12

37

2

3

44

17

65

71

2

77

3

3

85

3

91

♩ = 69,000000 100,000000 48,999992

Composer : Karel Kohout (mailto:mkj@seznam.cz)

Fantasy

Ozzy Osbourne - Dreamer

♩ = 80,000000

20

24

29

39

44

74

78

82

87

90

♩ = 69,000000 100000 48,999992

2

Composer : Karel Kohout (mr.dj@seznam.cz)