

Ozzy Osbourne - I Just Want You

$\text{♩} = 92,000130$

Zakk Wylde

Ozzy Osbourne

keyboards

Zakk Wylde

Ozzy Osbourne

keyboards

2

7

Zakk Wylde

backing vocals

Ozzy Osbourne

keyboards

9

drums

Zakk Wylde

guitar 2

guitar 3

backing vocals

Ozzy Osbourne

keyboards

12

drums

Zakk Wylde

guitar 2

guitar 3

keyboards

15

drums

Zakk Wylde

backing vocals

Ozzy Osbourne

keyboards

17

drums

Zakk Wylde

guitar 3

guitar 4

backing vocals

Ozzy Osbourne

keyboards

19

drums

Zakk Wylde

Ozzy Osbourne

22

drums

Zakk Wylde

keyboards

25

drums

Zakk Wylde

backing vocals

Ozzy Osbourne

keyboards

28

drums

Zakk Wylde

backing vocals

Ozzy Osbourne

keyboards

30

drums

Zakk Wylde

guitar 4

backing vocals

Ozzy Osbourne

keyboards

32

drums

Zakk Wylde

backing vocals

Ozzy Osbourne

keyboards

34

drums

Zakk Wylde

guitar 3

guitar 4

Ozzy Osbourne

keyboards

36

drums

Zakk Wylde

guitar 4

Ozzy Osbourne

39

drums

Zakk Wylde

Ozzy Osbourne

42

drums

Zakk Wylde

Ozzy Osbourne

keyboards

FX 2

44

Zakk Wylde

Ozzy Osbourne

keyboards

47

Zakk Wylde

keyboards

49

Zakk Wylde

keyboards

Ozzy Osbourne - I Just Want You

drums

♩ = 92,000130

10

15

20

25

29

33

37

41

8

♩ = 92,000130

5

9

13

17

21

25

29

33

37

41

45

48

guitar 2

Ozzy Osbourne - I Just Want You

♩ = 92,000130

10

13

36

guitar 3

Ozzy Osbourne - I Just Want You

♩ = 92,000130

10

15

3

15

34

16

guitar 4

Ozzy Osbourne - I Just Want You

♩ = 92,000130

17 11

31

3 3 12

backing vocals

Ozzy Osbourne - I Just Want You

♩ = 92,000130

6

9

4

16

9

27

2

32

17

♩ = 92,000130

2

6

9

16

20

28

31

34

38

2

Ozzy Osbourne

43

45

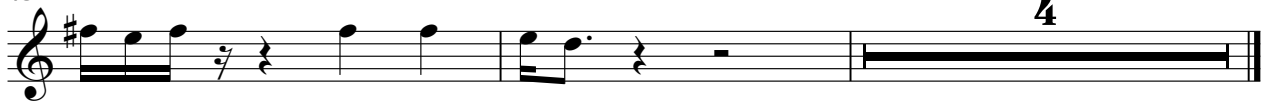

♩ = 92,000130

♩ = 92,000130

41 6 3 7 8
