

Panjabi Mc - Mundian to bach ke

♩ = 97,000107

Cor Anglais

Percussion

♩ = 97,000107

Jazz Guitar

Banjo

Shamisen

Shamisen

Electric Bass

Perc.

Ban.

Shami.

Shami.

This musical score system continues the Percussion, Banjo, and two Shamisen parts. It features a large number '3' at the beginning, indicating a triplet. The Percussion and Banjo parts continue with their complex rhythmic patterns. The Shamisen parts include a '3' marking. The Electric Bass part is not visible in this system.

m.kopka for midiforyou.de
m.kopka for midiforyou.de

4

Perc.

Ban.

Shami.

Shami.

5

Perc.

Ban.

Shami.

Shami.

6

C. A.

Perc.

Ban.

Shami.

Shami.

7

C. A.

Perc.

Ban.

Shami.

Shami.

8

C. A.

Perc.

Ban.

Shami.

Shami.

9

Perc.

Ban.

Shami.

Shami.

10

C. A.

Perc.

Ban.

Shami.

Shami.

11

C. A.

Perc.

Ban.

Shami.

Shami.

12

C. A.

Perc.

Ban.

Shami.

Shami.

13

C. A.

Perc.

J. Gtr.

Ban.

Shami.

Shami.

E. Bass

14

C. A.

Perc.

J. Gtr.

Ban.

Shami.

Shami.

E. Bass

15

Perc.

J. Gtr.

Ban.

Shami.

Shami.

E. Bass

20

21

22

♩ = 97,000107

5

7

10

12

14

8

m.kopka for midiforyou.de
m.kopka for midiforyou.de

Panjabi Mc - Mundian to bach ke

Percussion

♩ = 97,000107

4

6

8

9

11

13

14

15

16

m.kopka for midiforyou.de
m.kopka for midiforyou.de

V.S.

2

Percussion

17

18

19

20

21

♩ = 97,000107

12

15

17

19

21

m.kopka for midiforyou.de
m.kopka for midiforyou.de

Panjabi Mc - Mundian to bach ke

Banjo

♩ = 97,000107

4

6

8

10

12

15

17

19

21

m.kopka for midiforyou.de
m.kopka for midiforyou.de

♩ = 97,000107

3

4

5

6

7

8

9

10

11

Shamisen

Panjabi Mc - Mundian to bach ke

Shamisen

♩ = 97,000107

midfile
midfile
midfile

midfile midfile
midfile

4

6

8

10

12

14

16

18

20

m.kopka for midiforyou.de
m.kopka for midiforyou.de

V.S.

21

♩ = 97,000107

12

15

18

20

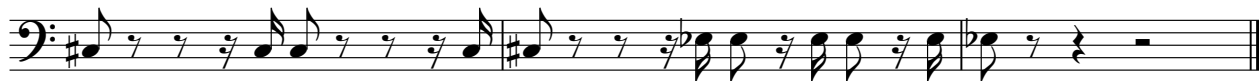

m.kopka for midiforyou.de
m.kopka for midiforyou.de