

Pantera - 10s

♩ = 111,000114

Visit The Midi Planet

Jazz Guitar

"10's" by Pantera

Electric Guitar

<http://home7.inet.tele.dk/cns/midiplanet/>

Tracked by RazTor (cns@post7.tele.dk)

3

Visit The Midi Planet

"10's" by Pantera

Tracked by RazTor (cns@post7.tele.dk)

5

Visit The Midi Planet

"10's" by Pantera

Tracked by RazTor (cns@post7.tele.dk)

7

Visit The Midi Planet

"10's" by Pantera

E. Gtr.

Tracked by RazTor (cns@post7.tele.dk)

9

Visit The Midi Planet

"10's" by Pantera

E. Gtr.

Tracked by RazTor (cns@post7.tele.dk)

11

Visit The Midi Planet

"10's" by Pantera

E. Gtr.

Tracked by RazTor (cns@post7.tele.dk)

13

Visit The Midi Planet

"10's" by Pantera

E. Gtr.

Tracked by RazTor (cns@post7.tele.dk)

15

Visit The Midi Planet

"10's" by Pantera

E. Gtr.

Tracked by RazTor (cns@post7.tele.dk)

17

Visit The Midi Planet

"10's" by Pantera

E. Gtr.

<http://home7.inet.tele.dk/cns/midiplanet/>

Tracked by RazTor (cns@post7.tele.dk)

19

Visit The Midi Planet

"10's" by Pantera

E. Gtr.

<http://home7.inet.tele.dk/cns/midiplanet/>

Tracked by RazTor (cns@post7.tele.dk)

20

Visit The Midi Planet

"10's" by Pantera

E. Gtr.

<http://home7.inet.tele.dk/cns/midiplanet/>

Tracked by RazTor (cns@post7.tele.dk)

21

Visit The Midi Planet

"10's" by Pantera

E. Gtr.

<http://home7.inet.tele.dk/cns/midiplanet/>

Tracked by RazTor (cns@post7.tele.dk)

23

Visit The Midi Planet

"10's" by Pantera

E. Gtr.

<http://home7.inet.tele.dk/cns/midiplanet/>

Tracked by RazTor (cns@post7.tele.dk)

24

Visit The Midi Planet

"10's" by Pantera

E. Gtr.

<http://home7.inet.tele.dk/cns/midiplanet/>

Tracked by RazTor (cns@post7.tele.dk)

25

Visit The Midi Planet

"10's" by Pantera

E. Gtr.

<http://home7.inet.tele.dk/cns/midiplanet/>

Tracked by RazTor (cns@post7.tele.dk)

27

Visit The Midi Planet

"10's" by Pantera

E. Gtr.

<http://home7.inet.tele.dk/cns/midiplanet/>

Tracked by RazTor (cns@post7.tele.dk)

29

Visit The Midi Planet

"10's" by Pantera

E. Gtr.

<http://home7.inet.tele.dk/cns/midiplanet/>

Tracked by RazTor (cns@post7.tele.dk)

31

Visit The Midi Planet

"10's" by Pantera

E. Gtr.

<http://home7.inet.tele.dk/cns/midiplanet/>

Tracked by RazTor (cns@post7.tele.dk)

32

Visit The Midi Planet

"10's" by Pantera

E. Gtr.

<http://home7.inet.tele.dk/cns/midiplanet/>

Tracked by RazTor (cns@post7.tele.dk)

33

Visit The Midi Planet

"10's" by Pantera

E. Gtr.

<http://home7.inet.tele.dk/cns/midiplanet/>

Tracked by RazTor (cns@post7.tele.dk)

35

Visit The Midi Planet

"10's" by Pantera

E. Gtr.

<http://home7.inet.tele.dk/cns/midiplanet/>

Tracked by RazTor (cns@post7.tele.dk)

37

Visit The Midi Planet

"10's" by Pantera

E. Gtr.

<http://home7.inet.tele.dk/cns/midiplanet/>

Tracked by RazTor (cns@post7.tele.dk)

39

Visit The Midi Planet

"10's" by Pantera

E. Gtr.

<http://home7.inet.tele.dk/cns/midiplanet/>

Tracked by RazTor (cns@post7.tele.dk)

41

Visit The Midi Planet

"10's" by Pantera

E. Gtr.

Tracked by RazTor (cns@post7.tele.dk)

43

Visit The Midi Planet

"10's" by Pantera

E. Gtr.

Tracked by RazTor (cns@post7.tele.dk)

45

Visit The Midi Planet

"10's" by Pantera

E. Gtr.

Tracked by RazTor (cns@post7.tele.dk)

47

Visit The Midi Planet

"10's" by Pantera

E. Gtr.

Tracked by RazTor (cns@post7.tele.dk)

49

Visit The Midi Planet

"10's" by Pantera

E. Gtr.

<http://home7.inet.tele.dk/cns/midiplanet/>

Tracked by RazTor (cns@post7.tele.dk)

51

Visit The Midi Planet

"10's" by Pantera

E. Gtr.

<http://home7.inet.tele.dk/cns/midiplanet/>

Tracked by RazTor (cns@post7.tele.dk)

53

Visit The Midi Planet

"10's" by Pantera

E. Gtr.

<http://home7.inet.tele.dk/cns/midiplanet/>

Tracked by RazTor (cns@post7.tele.dk)

55

Visit The Midi Planet

"10's" by Pantera

E. Gtr.

<http://home7.inet.tele.dk/cns/midiplanet/>

Tracked by RazTor (cns@post7.tele.dk)

56

Visit The Midi Planet

"10's" by Pantera

E. Gtr.

<http://home7.inet.tele.dk/cns/midiplanet/>

Tracked by RazTor (cns@post7.tele.dk)

57

Visit The Midi Planet

"10's" by Pantera

E. Gtr.

<http://home7.inet.tele.dk/cns/midiplanet/>

Tracked by RazTor (cns@post7.tele.dk)

59

Visit The Midi Planet

"10's" by Pantera

E. Gtr.

<http://home7.inet.tele.dk/cns/midiplanet/>

Tracked by RazTor (cns@post7.tele.dk)

61

Visit The Midi Planet

"10's" by Pantera

E. Gtr.

<http://home7.inet.tele.dk/cns/midiplanet/>

Tracked by RazTor (cns@post7.tele.dk)

63

Visit The Midi Planet

"10's" by Pantera

E. Gtr.

<http://home7.inet.tele.dk/cns/midiplanet/>

Tracked by RazTor (cns@post7.tele.dk)

65

Visit The Midi Planet

"10's" by Pantera

E. Gtr.

<http://home7.inet.tele.dk/cns/midiplanet/>

Tracked by RazTor (cns@post7.tele.dk)

67

Visit The Midi Planet

"10's" by Pantera

E. Gtr.

<http://home7.inet.tele.dk/cns/midiplanet/>

Tracked by RazTor (cns@post7.tele.dk)

69

Visit The Midi Planet

"10's" by Pantera

E. Gtr.

<http://home7.inet.tele.dk/cns/midiplanet/>

Tracked by RazTor (cns@post7.tele.dk)

71

Visit The Midi Planet

"10's" by Pantera

E. Gtr.

<http://home7.inet.tele.dk/cns/midiplanet/>

Tracked by RazTor (cns@post7.tele.dk)

73

Visit The Midi Planet

J. Gtr.

Tracked by RazTor (cns@post7.tele.dk)

75

Visit The Midi Planet

J. Gtr.

Tracked by RazTor (cns@post7.tele.dk)

77

Visit The Midi Planet

J. Gtr.

"10's" by Pantera

Tracked by RazTor (cns@post7.tele.dk)

79

Visit The Midi Planet

J. Gtr.

"10's" by Pantera

E. Gtr.

Tracked by RazTor (cns@post7.tele.dk)

80

Visit The Midi Planet

J. Gtr.

"10's" by Pantera

E. Gtr.

Tracked by RazTor (cns@post7.tele.dk)

81

Visit The Midi Planet

J. Gtr.

E. Gtr.

Tracked by RazTor (cns@post7.tele.dk)

83

Visit The Midi Planet

J. Gtr.

E. Gtr.

Tracked by RazTor (cns@post7.tele.dk)

85

Visit The Midi Planet

J. Gtr.

E. Gtr.

Tracked by RazTor (cns@post7.tele.dk)

86

Visit The Midi Planet

J. Gtr.

E. Gtr.

Tracked by RazTor (cns@post7.tele.dk)

87

Visit The Midi Planet

J. Gtr.

E. Gtr.

Tracked by RazTor (cns@post7.tele.dk)

89

Visit The Midi Planet

J. Gtr.

E. Gtr.

Tracked by RazTor (cns@post7.tele.dk)

91

Visit The Midi Planet

J. Gtr.

E. Gtr.

Tracked by RazTor (cns@post7.tele.dk)

93

Visit The Midi Planet

J. Gtr.

E. Gtr.

Tracked by RazTor (cns@post7.tele.dk)

94

Visit The Midi Planet

J. Gtr.

E. Gtr.

Tracked by RazTor (cns@post7.tele.dk)

95

Visit The Midi Planet

J. Gtr.

E. Gtr.

Tracked by RazTor (cns@post7.tele.dk)

97

Visit The Midi Planet

J. Gtr.

Tracked by RazTor (cns@post7.tele.dk)

99

Visit The Midi Planet

J. Gtr.

Tracked by RazTor (cns@post7.tele.dk)

101

Visit The Midi Planet

J. Gtr.

"10's" by Pantera

Tracked by RazTor (cns@post7.tele.dk)

103

Visit The Midi Planet

J. Gtr.

"10's" by Pantera

E. Gtr.

Tracked by RazTor (cns@post7.tele.dk)

104

Visit The Midi Planet

J. Gtr.

"10's" by Pantera

E. Gtr.

Tracked by RazTor (cns@post7.tele.dk)

105

Visit The Midi Planet

J. Gtr.

"10's" by Pantera

E. Gtr.

<http://home7.inet.tele.dk/cns/midiplanet/>

Tracked by RazTor (cns@post7.tele.dk)

107

Visit The Midi Planet

"10's" by Pantera

E. Gtr.

<http://home7.inet.tele.dk/cns/midiplanet/>

Tracked by RazTor (cns@post7.tele.dk)

109

Visit The Midi Planet

"10's" by Pantera

E. Gtr.

<http://home7.inet.tele.dk/cns/midiplanet/>

Tracked by RazTor (cns@post7.tele.dk)

111

Visit The Midi Planet

"10's" by Pantera

E. Gtr.

<http://home7.inet.tele.dk/cns/midiplanet/>

Tracked by RazTor (cns@post7.tele.dk)

113

Visit The Midi Planet

"10's" by Pantera

E. Gtr.

<http://home7.inet.tele.dk/cns/midiplanet/>

Tracked by RazTor (cns@post7.tele.dk)

115

Visit The Midi Planet

"10's" by Pantera

E. Gtr.

<http://home7.inet.tele.dk/cns/midiplanet/>

Tracked by RazTor (cns@post7.tele.dk)

117

Visit The Midi Planet

"10's" by Pantera

E. Gtr.

<http://home7.inet.tele.dk/cns/midiplanet/>

Tracked by RazTor (cns@post7.tele.dk)

119

Visit The Midi Planet

"10's" by Pantera

E. Gtr.

<http://home7.inet.tele.dk/cns/midiplanet/>

Tracked by RazTor (cns@post7.tele.dk)

121

Visit The Midi Planet

"10's" by Pantera

E. Gtr.

Tracked by RazTor (cns@post7.tele.dk)

♩ = 111,000114

5

9

14

18

22

26

31

35

39

43

47

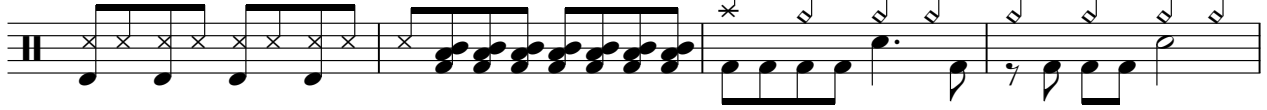

51

56

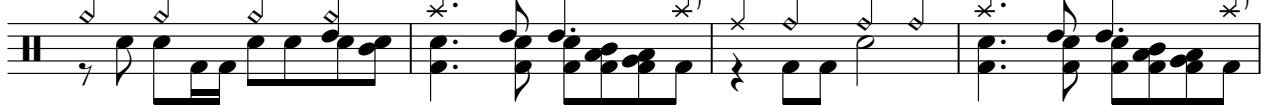

60

64

68

72

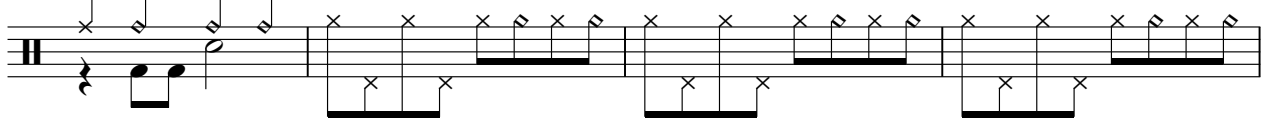

76

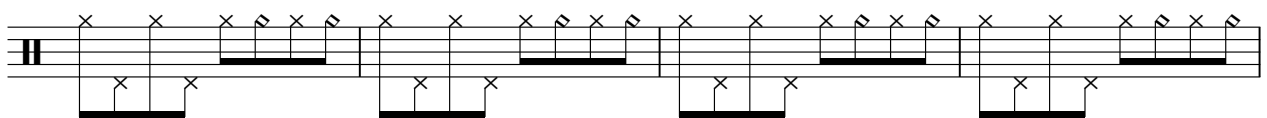

80

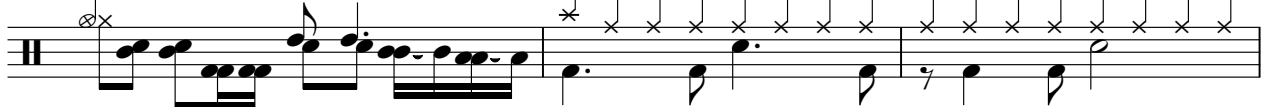

83

87

91

95

99

103

107

111

115

119

♩ = 111,000114

72

75

78

81

84

87

90

93

96

99

V.S.

102

104

"10's" by Pantera

Pantera - 10s

♩ = 111,000114

5

9

13

17

21

25

29

34

40

V.S.

"10's" by Pantera

45

49

53

58

64

70

79

103

109

115

"10's" by Pantera

119

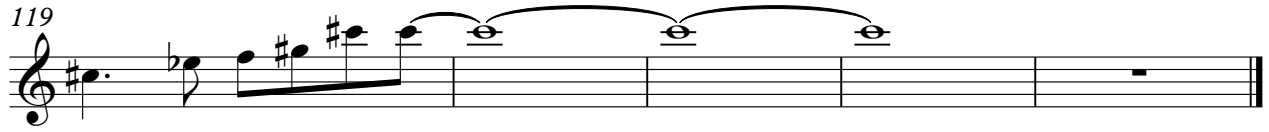

Electric Guitar

Pantera - 10s

♩ = 111,000114

6

11

15

19

23

27

31

36

42

47

V.S.

51

55

60

66

72

83

88

94

105

111

Pantera - 10s

<http://home7.inet.tele.dk/cns/midiplanet/>

♩ = 111,000114

16

20

25

29

34

40

9

52

57

63

69

34

106

112

117

Pantera - 10s
Tracked by RazTor (cns@post7.tele.dk)

♩ = 111,000114

6

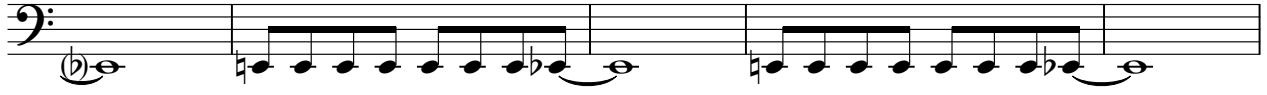

11

16

21

26

31

37

43

48

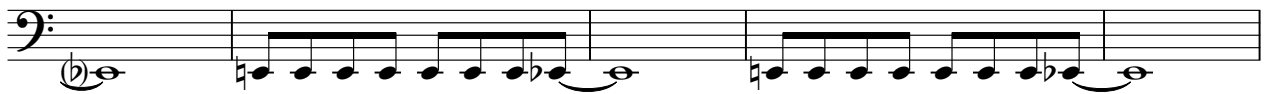

V.S.

119

