

Eagles - Witchy woman

♩ = 110,000107

Drums

Guitar

Bass

Piano

Piano (Melody)

Piano/Guitar (Harmony)

3

Drums

Guitar

Bass

Piano

Piano/Guitar (Harmony)

5

Drums

Guitar

Bass

Piano

Piano/Guitar (Harmony)

6

Drums

Guitar

Bass

Piano

Piano/Guitar (Harmony)

8

Drums

Guitar

Bass

Piano

Piano/Guitar (Harmony)

10

Drums

Guitar

Bass

Piano

Piano (Melody)

Piano/Guitar (Harmony)

12

Drums

Guitar

Bass

Bass notation for measures 12-15. The notation is on a single staff in bass clef with a key signature of one sharp (F#). It features a simple, steady bass line with quarter and eighth notes.

Piano

Piano (Melody)

Piano/Guitar (Harmony)

14

Drums

Guitar

Bass

Piano

Piano (Melody)

Piano/Guitar (Harmony)

16

Drums

Guitar

Bass

Piano

Piano (Melody)

Piano/Guitar (Harmony)

18

Drums

Guitar

Bass

Piano

Piano (Melody)

Piano/Guitar (Harmony)

20

Drums

Guitar

Bass

Piano

Piano (Melody)

Piano/Guitar (Harmony)

21

Drums

Guitar

Bass

Bass notation for measure 21, featuring a simple bass line with a few notes.

Piano

Piano (Melody)

Piano/Guitar (Harmony)

22

Drums

Guitar

Bass

Piano

Piano (Melody)

Piano/Guitar (Harmony)

24

Drums

Guitar

Bass

Piano

Piano (Melody)

Piano/Guitar (Harmony)

26

Drums

Guitar

Bass

Piano

Piano/Guitar (Harmony)

27

Drums

Guitar

Bass

Piano

Piano/Guitar (Harmony)

29

Drums

Guitar

Bass

Piano

Piano (Melody)

Piano/Guitar (Harmony)

31

Drums

Guitar

Bass

Piano

Piano (Melody)

Piano/Guitar (Harmony)

33

Drums

Guitar

Bass

Piano

Piano (Melody)

Piano/Guitar (Harmony)

34

Drums

Guitar

Bass

Piano

Piano (Melody)

Piano/Guitar (Harmony)

36

Drums

Guitar

Bass

Piano

Piano (Melody)

Piano/Guitar (Harmony)

38

Drums

Guitar

Bass

Piano

Piano (Melody)

Piano/Guitar (Harmony)

39

Drums

Guitar

Bass

Piano

Piano (Melody)

Piano/Guitar (Harmony)

40

Drums

Guitar

Bass

Piano

Piano (Melody)

Piano/Guitar (Harmony)

42

Drums

Guitar

Bass

Piano

Piano (Melody)

Piano/Guitar (Harmony)

44

Drums

Guitar

Bass

Piano

Piano (Melody)

Piano/Guitar (Harmony)

46

Drums

Guitar

Bass

Piano

Piano/Guitar (Harmony)

47

Drums

Guitar

Bass

Piano

Piano/Guitar (Harmony)

49

Drums

Guitar

Bass

Piano

Piano (Melody)

Piano/Guitar (Harmony)

51

Drums

Guitar

Bass

Piano

Piano (Melody)

Piano/Guitar (Harmony)

53

Drums

Guitar

Bass

Piano

Piano (Melody)

Piano/Guitar (Harmony)

54

Drums

Guitar

Bass

Piano

Piano (Melody)

Piano/Guitar (Harmony)

55

Drums

Guitar

Bass

Piano

Piano (Melody)

Piano/Guitar (Harmony)

56

Drums

Guitar

Bass

Bass notation for measures 56-58. Measure 56 has a steady eighth-note bass line: G2, A2, B2, C3, D3, E3, F3, G3. Measure 57 continues with the same eighth-note bass line. Measure 58 has a steady eighth-note bass line: G2, A2, B2, C3, D3, E3, F3, G3.

Piano

Piano (Melody)

Piano/Guitar (Harmony)

58

Drums

Guitar

Bass

Piano

Piano (Melody)

Piano/Guitar (Harmony)

60

Drums

Guitar

Bass

Piano

Piano (Melody)

Piano/Guitar (Harmony)

62

Drums

Guitar

Bass

Piano

Piano (Melody)

Piano/Guitar (Harmony)

64

Drums

Guitar

Bass

Bass notation for measures 64-66. Measure 64 has a power chord. Measure 65 has a power chord. Measure 66 has a melodic line.

Piano

Piano (Melody)

Piano/Guitar (Harmony)

66

Drums

Guitar

Bass

Piano

Piano (Melody)

Piano/Guitar (Harmony)

68

Drums

Guitar

Bass

Bass notation for measures 68-71. It is written on a single bass clef staff in a key signature of two flats. The melody consists of quarter and eighth notes, providing a steady harmonic foundation.

Piano

Piano (Melody)

Piano/Guitar (Harmony)

70

Drums

Guitar

Bass

Piano

Piano (Melody)

Piano/Guitar (Harmony)

72

Drums

Guitar

Bass

Bass notation for two measures. The first measure contains a sequence of eighth notes. The second measure contains a sequence of eighth notes. The notes are on a single staff with a double bar line at the beginning.

Piano

Piano (Melody)

Piano/Guitar (Harmony)

73

Drums

Guitar

Bass

Piano

Piano (Melody)

Piano/Guitar (Harmony)

74

Drums

Guitar

Bass

Piano

Piano (Melody)

Piano/Guitar (Harmony)

Eagles - Witchy woman

Drums

♩ = 110,000107

5

9

13

17

21

25

29

33

37

V.S.

Drums

41

45

49

53

57

61

65

69

73

Eagles - Witchy woman

Guitar

♩ = 110,000107

5

7

10

13

16

19

21

23

26

V.S.

29

32

35

38

40

42

45

48

52

54

56

59

62

65

68

71

73

Eagles - Witchy woman

Bass

♩ = 110,000107

V.S.

Piano

Eagles - Witchy woman

♩ = 110,000107

V.S.

30

35

40

46

50

55

59

64

69

73

Piano (Melody)

Eagles - Witchy woman

♩ = 110,000107

9

13

17

22

3

29

34

39

43

4

50

55

59

63

68

72

Piano/Guitar (Harmony)

Eagles - Witchy woman

♩ = 110,000107

6

11

16

21

26

31

35

40

45

V.S.

50

55

59

64

69

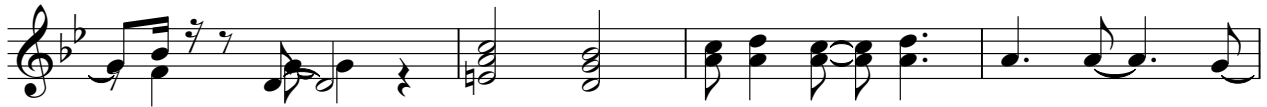

73

