

Argent - Hold Up Your Head

♩ = 89,999954

HH

ELEC PIANO

ORGAN

E
B
G
D
A
E
A

3

SN

BD

HH

CABASA

ELEC PIANO

ORGAN

BASS

5

8

17

SN

BD

HH

ELEC PIANO

LEAD GUITAR

MELODY

ORGAN

BASS

0 3 2 2 0
1 3 3 3 1
0 2 2 2 0

0 7 8 14 3
0 7 8 14 3
? 8 3

20

SN

BD

HH

ELEC PIANO

LEAD GUITAR

MELODY

ORGAN

BASS

2 0 3 2 2
3 1 3 3 3
2 0 2 2 2

23

SN

BD

HH

CRASH

RIDE

ELEC PIANO

LEAD GUITAR

MELODY

ORGAN

BASS

ORGAN TABLATURE:

0	0	0	0	2	0	0	0	3
1	1	0	0	0	0	0	0	0
0	0	0	2	0	0	0	0	10
			7	0	0	0	0	12
			8	3	0	0	0	13
			14	8	5	5	5	13
			?	.	.	?	.	.

25

27

SN

BD

HH

CRASH

RIDE

HH OPEN

ELEC PIANO

LEAD GUITAR

MELODY

ORGAN

T

A

B

BASS

30

SN

BD

HH

CRASH

RIDE

HH OPEN

ELEC PIANO

LEAD GUITAR

MELODY

ORGAN

BASS

1'23.5"
32.1,00
TR

32

SN

BD

CRASH

CABASA

ELEC PIANO

ORGAN

BASS

40

SN

BD

HH

ELEC PIANO

LEAD GUITAR

MELODY

ORGAN

BASS

1'55.9"
44.1,00
CHORUS

43

SN

BD

HH

CRASH

RIDE

ELEC PIANO

LEAD GUITAR

MELODY

ORGAN

BASS

45

SN

BD

HH

RIDE

ELEC PIANO

LEAD GUITAR

MELODY

ORGAN

BASS

T	2	2	0	0	3	3	2	0	13
A	5	0	0	3	10	0	0	12	0
B	6	0	7	8	12	0	0	12	13
	5	3	8	14	5	14	?		

47

SN
BD
HH
CRASH
RIDE
HH OPEN

ELEC PIANO
LEAD GUITAR
MELODY
ORGAN
BASS

ORGAN TAB: T, A, B lines with fret numbers (0, 2, 4, 5, 8, 10, 12, 13, 14) and dots above.

2'17.5"
52.1,00
BREAK

50

The score consists of the following parts:

- CRASH:** Features two crash symbols.
- ORGAN:** Features a guitar-style fretboard diagram with strings T, A, B and fret numbers.

57

59

66

Measure	T	A	B
66	3	3	3
67	1	0	0
68	0	0	2

69

Measure	T	A	B
69	0	1	2
70	1	0	3
71	2	0	0

3'14.1"
73.1,00
VERSE

72

SN
BD
HH
CRASH
CABASA
ELEC PIANO
LEAD GUITAR
MELODY
ORGAN
BASS

75

SN
BD
HH
ELEC PIANO
LEAD GUITAR
MELODY
BASS

78

SN

BD

HH

ELEC PIANO

LEAD GUITAR

MELODY

BASS

3'35.7"
81.1,00
CHORUS

81

SN

BD

HH

CRASH

RIDE

ELEC PIANO

LEAD GUITAR

MELODY

ORGAN

BASS

ORGAN TABLATURE:

T	2		0	3		2	2		0	3	3
A	0		0	10		5	0		0	7	10
B	0	0	0	8	13	0	0	0	7	12	
	5	5	5	8	13	5	3	8	14		

86

SN

BD

HH

RIDE

ELEC PIANO

LEAD GUITAR

MELODY

ORGAN

BASS

T	2	2	0	0	3	3	2	0	13
A	5	0	0	3	10	12	0	12	
B	0	0	7	8	12	13	0	12	
	5	3	8	14			5	14	?

88

SN

BD

HH

CRASH

RIDE

HH OPEN

ELEC PIANO

LEAD GUITAR

MELODY

ORGAN

BASS

T
A
B

0 2 4 0 2 0 2 0 8 3 0 0 3 1 6 0 5 0 7 3

♩ = 89,999954

4

8

13

18

23

28

33

38

43

48

53

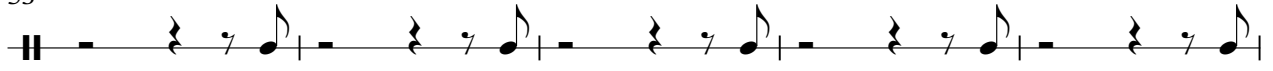

58

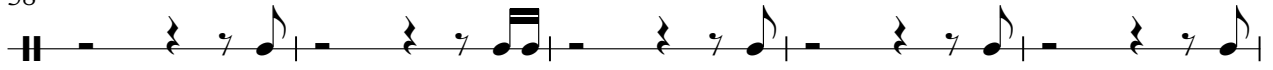

63

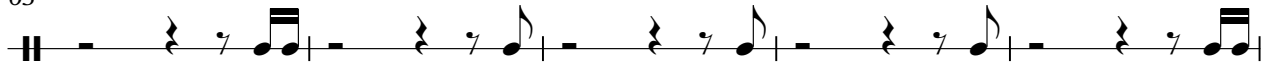

68

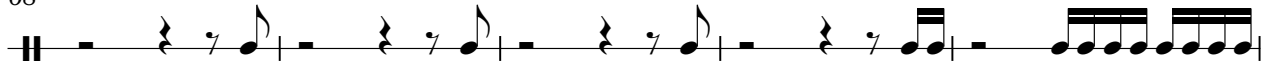

73

78

83

87

3

Argent - Hold Up Your Head

BD

♩ = 89,999954

3

9

15

21

27

33

39

45

51

57

V.S.

2

BD

63

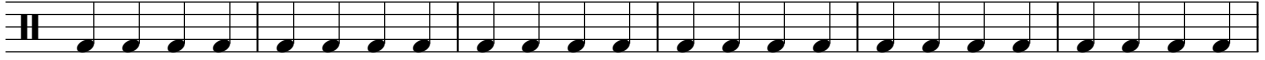

69

75

81

86

3

HH

Argent - Hold Up Your Head

♩ = 89,999954

12

17

20

23

26

29

4

36

39

42

45

V.S.

CRASH

Argent - Hold Up Your Head

♩ = 89,999954

15 7 2

28 2 3 7

44 2 2

53 20 7 2

84 2 3

RIDE

Argent - Hold Up Your Head

♩ = 89,999954

23

28

12

44

50

29

83

87

4

HH OPEN

Argent - Hold Up Your Head

♩ = 89,999954

26 3

32

15 3

52

32 3 4

CABASA

Argent - Hold Up Your Head

♩ = 89,999954

3

6

9

12

15

16

33

35

16

CABASA

52

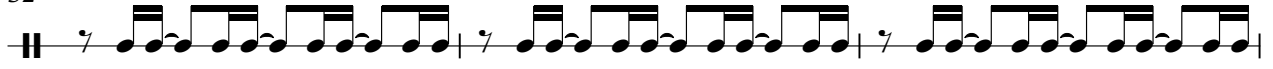

55

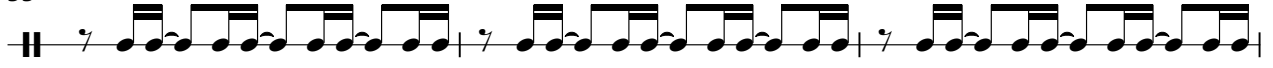

58

61

64

67

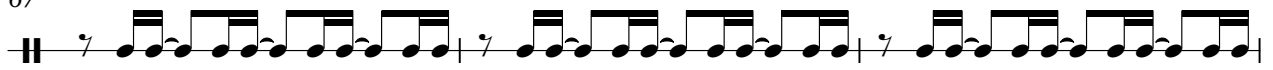

70

72

20

♩ = 89,999954

8

12

16

20

24

29

36

40

44

49

53

55

57

61

65

73

77

81

86

LEAD GUITAR

Argent - Hold Up Your Head

♩ = 89,999954

7

11

15

19

23

28

4

36

40

44

49

V.S.

54

8

65

69

73

77

81

86

3

MELODY

Argent - Hold Up Your Head

♩ = 89,999954

15

20

25

29

36

41

46

50

13

65

70

75

80

84

87

7

	0	1	2	1		
T	0	0	2	2	2 0	
A	0	2	2	3	0 0 0	
B	2	2	3	0	7	
					0	
					10	
					?	
					5	
					?	

81

		0 3		0 3 3		0 13
T	2	0	2 2	0 7	2	0
A	0	10	5 0	3 10	0	12
B	0	8 12	8 0	7 12	0	12
		13		8		13
	5	5 5 8	5	3 8	5	8 13
		?		14		?

84

		0		0 3		0 3 3
T		0 2 0 2	2	0 7	2 2	0 7
A		0 2 4	0	10	5 0	3 10
B		0 2 4	0	12	6	12
				13		
			5	8		
			5 5 8	?		
				14		

87

3

		0 13		0	8 3 0	
T	2	0		0 2	10 3 16	0
A	0	12		0 2	7 5 0	
B	0	12		0 2 4	7 3	
		13				
	5	8 13				
		14				
		?				

BASS

Argent - Hold Up Your Head

♩ = 89,999954

3

7

11

15

19

23

28

33

37

41

V.S.

45

50

54

58

62

66

70

74

78

82

BASS

87

90

