

Arrested Development - Everyday People

♩ = 91,000092

Baroque Trumpet

Trombone

Percussion

Jazz Guitar

Kora

Electric Bass

Synth Voice

Lead 3 (Calliope)

FX 5 (Brightness)

FX 5 (Brightness)

♩ = 91,000092

♩ = 91,000092

Viola

5

Perc.

J. Gtr.

Kora

E. Bass

FX 5

7

9

11

14

17

20

23

26

29

32

Perc.

J. Gtr.

Kora

E. Bass

Lead 3

35

Perc.

J. Gtr.

Kora

E. Bass

Lead 3

38

Perc.

J. Gtr.

Kora

E. Bass

Lead 3

41

Perc.

J. Gtr.

Kora

E. Bass

Lead 3

44

Perc.

J. Gtr.

Kora

E. Bass

Lead 3

47

Perc.

J. Gtr.

Kora

E. Bass

Lead 3

Vla.

50

53

56

59

Perc.

J. Gtr.

Kora

E. Bass

Lead 3

62

Bar. Tpt.

Tbn.

Perc.

J. Gtr.

Kora

E. Bass

Lead 3

Vla.

65

Perc.

J. Gtr.

Kora

E. Bass

Vla.

68

71

75

78

Bar. Tpt.
Tbn.
Perc.
J. Gtr.
Kora
E. Bass
Syn. Voice
FX 5

81

Bar. Tpt.
Tbn.
Perc.
J. Gtr.
Kora
E. Bass
Syn. Voice
FX 5

84

Perc. J. Gtr. Kora E. Bass Vla.

87

Perc. J. Gtr. Kora E. Bass Vla.

90

Perc. J. Gtr. Kora E. Bass Vla.

94

Perc. J. Gtr. Kora E. Bass Vla.

97

99

Baroque Trumpet

Arrested Development - Everyday People

♩ = 91,000092

62 16

80

20

(P)1993 International Music Publications Ltd(C)1993 Barnes Music Engraving Ltd
(P)1993 International Music Publications Ltd(C)1993 Barnes Music Engraving Ltd

Trombone

Arrested Development - Everyday People

♩ = 91,000092

62 **16**

80 **20**

(P)1993 International Music Publications Ltd(C)1993 Barnes Music Engraving Ltd
(P)1993 International Music Publications Ltd(C)1993 Barnes Music Engraving Ltd

Arrested Development - Everyday People

Percussion

♩ = 91,000092

5

8

11

14

17

20

23

26

29

(P)1993 International Music Publications Ltd(C)1993 Barnes Music Engraving Ltd
(P)1993 International Music Publications Ltd(C)1993 Barnes Music Engraving Ltd

V.S.

32

35

38

41

44

47

50

53

56

59

62

65

68

71

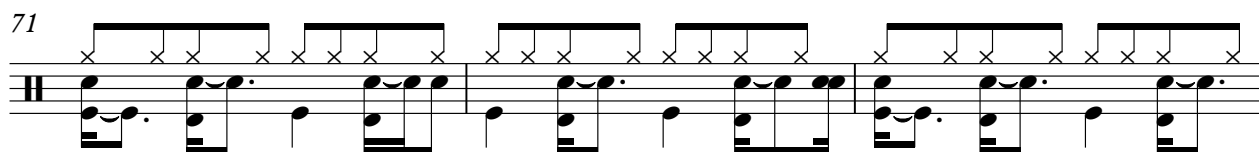

74

77

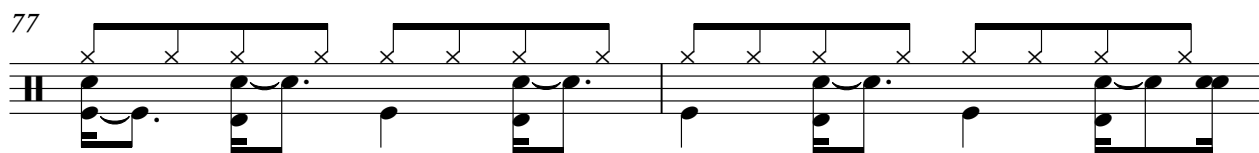

79

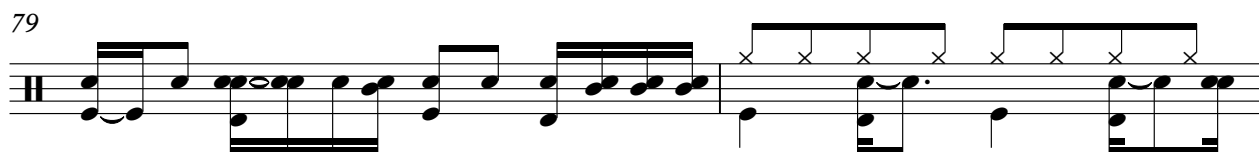

81

84

87

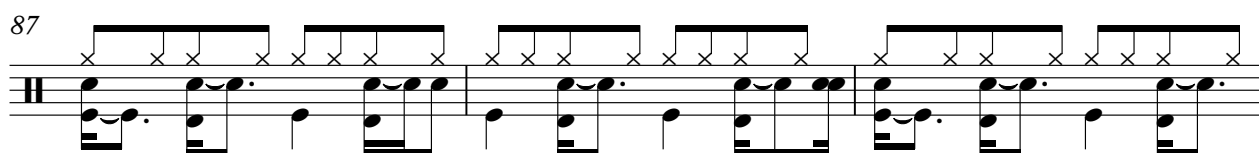

V.S.

4

Percussion

90

93

96

98

♩ = 91,000092

3

7

10

13

16

19

22

25

28

31

34

37

40

43

46

49

52

55

58

62

65

68

71

74

77

81

84

87

90

93

V.S.

96

99

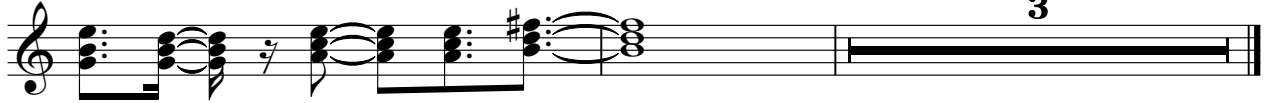

Arrested Development - Everyday People

Kora

♩ = 91,000092

3

7

11

15

19

23

27

31

35

39

(P)1993 International Music Publications Ltd(C)1993 Barnes Music Engraving Ltd
(P)1993 International Music Publications Ltd(C)1993 Barnes Music Engraving Ltd

V.S.

43

47

51

55

60

64

68

72

76

81

85

89

93

97

Arrested Development - Everyday People

Electric Bass

♩ = 91,000092

3

7

11

15

19

23

27

31

35

39

(P)1993 International Music Publications Ltd(C)1993 Barnes Music Engraving Ltd
(P)1993 International Music Publications Ltd(C)1993 Barnes Music Engraving Ltd

V.S.

43

47

51

55

59

63

67

71

75

79

83

87

91

95

98

Synth Voice

Arrested Development - Everyday People

♩ = 91,000092

75

78

81

83

20

(P)1993 International Music Publications Ltd(C)1993 Barnes Music Engraving Ltd
(P)1993 International Music Publications Ltd(C)1993 Barnes Music Engraving Ltd

Arrested Development - Everyday People

Lead 3 (Calliope)

♩ = 91,000092

22

25

28

31

34

36

38

41

44

46

7

(P)1993 International Music Publications Ltd(C)1993 Barnes Music Engraving Ltd
(P)1993 International Music Publications Ltd(C)1993 Barnes Music Engraving Ltd

Lead 3 (Calliope)

55

58

61

63

♩ = 91,000092

75

77

80

82

20

♩ = 91,000092

3

5

3 3 3 3 3 3 3

7

3 3 3 3 3 3 3

9

3 3 3 3 3 3 3

11

3 3 3 92

Viola

Arrested Development - Everyday People

♩ = 91,000092

11

14

17

21

24

48

53

65

69

12

(P)1993 International Music Publications Ltd(C)1993 Barnes Music Engraving Ltd
(P)1993 International Music Publications Ltd(C)1993 Barnes Music Engraving Ltd

2

Viola

84

89

93

97

99

2