

Pearl Jam - Garden

♩ = 75,000000

1 Brite Acoustic Gtr

2 Brite Acoustic Gtr

3 Brite Acoustic Gtr

5 Brite Acoustic Gtr

6 percussion
Brite Acoustic Gtr

7 percussion
Brite Acoustic Gtr
Electric Guitar

9

VOX

percussion

Brite Acoustic Gtr

Electric Guitar

11

VOX

percussion

Brite Acoustic Gtr

Electric Guitar

12

VOX

percussion

Brite Acoustic Gtr

Electric Guitar

13

VOX

percussion

Brite Acoustic Gtr

Electric Guitar

15

VOX

percussion

Brite Acoustic Gtr

Electric Guitar

16

VOX

percussion

Brite Acoustic Gtr

Electric Guitar

3

17

VOX

percussion

Brite Acoustic Gtr

19

VOX

percussion

Brite Acoustic Gtr

21

VOX

percussion

Brite Acoustic Gtr

Electric Guitar

23

VOX

percussion

Brite Acoustic Gtr

Electric Guitar

24

VOX

percussion

Brite Acoustic Gtr

Electric Guitar

25

VOX

percussion

Brite Acoustic Gtr

Electric Guitar

27

VOX

percussion

Brite Acoustic Gtr

Electric Guitar

29

VOX

percussion

Brite Acoustic Gtr

Electric Guitar

30

VOX

percussion

Brite Acoustic Gtr

Electric Guitar

31

VOX

percussion

Brite Acoustic Gtr

Electric Guitar

33

percussion

Brite Acoustic Gtr

Electric Guitar

34

VOX

percussion

Brite Acoustic Gtr

Electric Guitar

35

VOX

percussion

Brite Acoustic Gtr

Electric Guitar

37

VOX

percussion

Brite Acoustic Gtr

38

VOX

percussion

Brite Acoustic Gtr

Electric Guitar

39

VOX

percussion

Brite Acoustic Gtr

Electric Guitar

40

VOX

percussion

Brite Acoustic Gtr

Electric Guitar

41

VOX

percussion

Brite Acoustic Gtr

Electric Guitar

42

VOX

percussion

Brite Acoustic Gtr

Electric Guitar

43

VOX

percussion

Brite Acoustic Gtr

Electric Guitar

44

VOX

percussion

Brite Acoustic Gtr

Electric Guitar

45

VOX

percussion

Brite Acoustic Gtr

Electric Guitar

46

VOX

percussion

Brite Acoustic Gtr

Electric Guitar

Distortion Gtr

47

VOX

percussion

Brite Acoustic Gtr

Electric Guitar

Distortion Gtr

48

VOX

percussion

Brite Acoustic Gtr

Electric Guitar

Distortion Gtr

49

percussion

Brite Acoustic Gtr

Electric Guitar

Distortion Gtr

50

percussion

Brite Acoustic Gtr

Electric Guitar

Distortion Gtr

3

51

percussion

Brite Acoustic Gtr

Electric Guitar

Distortion Gtr

52

percussion

Brite Acoustic Gtr

Electric Guitar

Distortion Gtr

54

percussion

Electric Guitar

56

percussion

Electric Guitar

Distortion Gtr

58

percussion

Electric Guitar

Distortion Gtr

60

percussion

Distortion Gtr

62

percussion

Distortion Gtr

63

percussion

Electric Guitar

Distortion Gtr

65

percussion

Electric Guitar

Distortion Gtr

66

percussion

Electric Guitar

Distortion Gtr

68

Electric Guitar

Distortion Gtr

70

Brite Acoustic Gtr

Electric Guitar

Distortion Gtr

72

VOX

percussion

Brite Acoustic Gtr

Electric Guitar

Distortion Gtr

73

VOX

percussion

Brite Acoustic Gtr

Electric Guitar

Distortion Gtr

74

VOX

percussion

Brite Acoustic Gtr

Electric Guitar

Distortion Gtr

75

VOX

percussion

Brite Acoustic Gtr

Electric Guitar

Distortion Gtr

76

VOX

percussion

Brite Acoustic Gtr

Electric Guitar

Distortion Gtr

77

VOX

percussion

Brite Acoustic Gtr

Electric Guitar

Distortion Gtr

78

VOX

percussion

Brite Acoustic Gtr

Electric Guitar

Distortion Gtr

79

VOX

percussion

Brite Acoustic Gtr

Electric Guitar

Distortion Gtr

80

VOX

percussion

Brite Acoustic Gtr

Electric Guitar

Distortion Gtr

81

VOX

percussion

Brite Acoustic Gtr

Electric Guitar

Distortion Gtr

82

VOX

percussion

Brite Acoustic Gtr

Electric Guitar

Distortion Gtr

83

VOX

percussion

Brite Acoustic Gtr

Electric Guitar

Distortion Gtr

84

VOX

percussion

Brite Acoustic Gtr

Electric Guitar

Distortion Gtr

85

VOX

percussion

Brite Acoustic Gtr

Electric Guitar

Distortion Gtr

86

VOX

percussion

Brite Acoustic Gtr

Electric Guitar

87

VOX

percussion

Brite Acoustic Gtr

Electric Guitar

88

VOX

percussion

Electric Guitar

89

VOX

percussion

Electric Guitar

Distortion Gtr

90

VOX

percussion

Electric Guitar

Distortion Gtr

91

VOX

percussion

Electric Guitar

Distortion Gtr

93

percussion

Electric Guitar

Distortion Gtr

94

percussion

Electric Guitar

Distortion Gtr

95

percussion

Electric Guitar

Distortion Gtr

96

percussion

Electric Guitar

Distortion Gtr

97

percussion

Electric Guitar

Distortion Gtr

98

percussion

Electric Guitar

Distortion Gtr

99

percussion

VOX

Pearl Jam - Garden

♩ = 75,000000

9

13

16

21

24

27

29

2

34

38

41

45

49

23

74

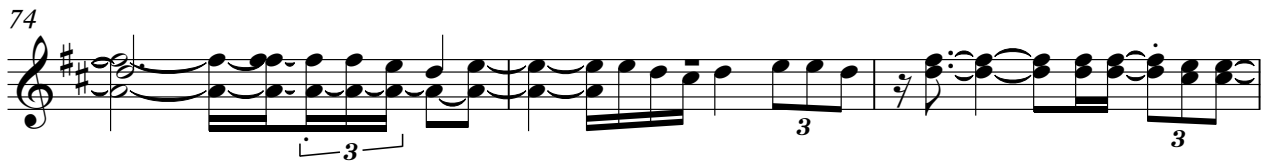

77

81

84

89

Pearl Jam - Garden

percussion

♩ = 75,000000

5

9

13

17

21

6

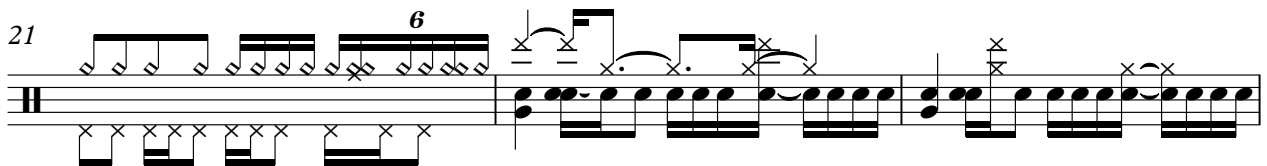

24

27

30

34

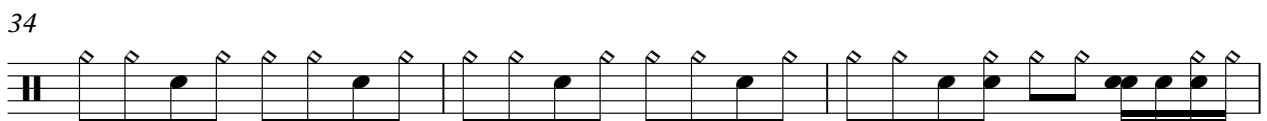

37

V.S.

39

41

43

45

47

49

51

55

59

62

65

68

4

74

76

78

80

82

84

86

88

V.S.

4

percussion

90

92

94

96

98

Pearl Jam - Garden

Brite Acoustic Gtr

♩ = 75,000000

1

3

5

7

9

11

13

15

17

19

V.S.

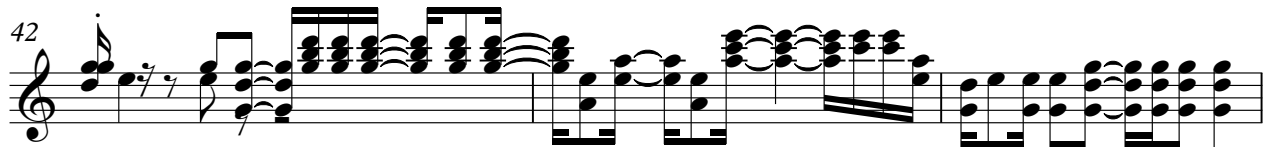

51 17

71

73

76

79

82

85

87 12

Pearl Jam - Garden

Electric Guitar

♩ = 75,000000

V.S.

90

Electric Guitar

3

93

6 6

94

3 3

95

3 3

97

3 3 6 3

Pearl Jam - Garden

Distortion Gtr

♩ = 75,000000

45

49

52

58

62

65

69

73

77

80

V.S.

2

Distortion Gtr

84

3

90

3

95