

0.0"
1.1.00
Always on My Mind

♩ = 122,999969

- Electric Guitar:** Remains silent throughout the piece.
- Soprano:** Remains silent throughout the piece.
- Synth Bass:** Remains silent throughout the piece.
- Tape Sampler Keyboard [Brass]:** Remains silent throughout the piece.
- Synth Strings:** Remains silent throughout the piece.
- Orchestra Hit:** Remains silent throughout the piece.
- Viola:** Remains silent throughout the piece.
- Contrabass:** Remains silent throughout the piece.

The tempo is marked as $\text{♩} = 122,999969$. The time signature is 4/4. The score is divided into two measures, with the first measure being a whole rest for all instruments and the second measure containing the active parts.

3

5

7

9

Perc. 

S. Bass 

Tape Smp. Brs 

Syn. Str. 

11

Perc. 

S. Bass 

Tape Smp. Brs 

Syn. Str. 

Orch. Hit 

Gun. 

13

Perc. 

S. Bass 

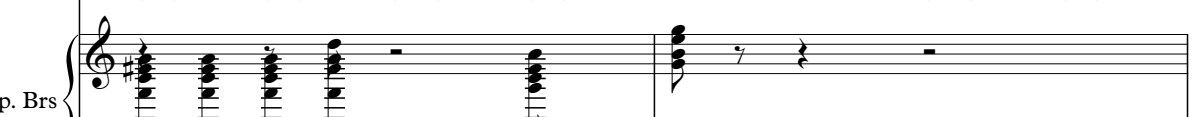
Tape Smp. Brs 

Syn. Str. 

15

Perc.

S. Bass

Tape Smp. Brs

Syn. Str.

Orch. Hit

17

Perc.

Band.

Band.

S. Bass

Tape Smp. Brs

Syn. Str.

Orch. Hit

Gun.

19

Perc.

Band.

Band.

S. Bass

Syn. Str.

21

Perc.

Band.

Band.

S. Bass

Syn. Str.

Gun.

23

Perc.

Band.

Band.

S. Bass

Syn. Str.

25

Perc.

Band.

Band.

S. Bass

Syn. Str.

Cb.

27

29

31

Perc. Band. Band. S. Bass Syn. Str. Cb.

33

Perc. Band. Band. S. Bass Tape Smp. Brs. Syn. Str. Orch. Hit Cb. Gun.

35

Perc. Band. Band. S. Bass. Tape Smp. Brs. Syn. Str.

37

Perc. Band. Band. S. Bass. Tape Smp. Brs. Syn. Str. Gun.

39

Perc.

Band.

Band.

S. Bass

Tape Smp. Brs

Syn. Str.

41

Perc.

S.

Band.

Band.

S. Bass

Tape Smp. Brs

Syn. Str.

Cb.

43

45

47

49

51

53

55

- Perc.**: Features a complex rhythmic pattern with multiple layers of notes and rests, including a prominent triplet.
- S.**: Saxophone part with a few notes and rests.
- Band** (top staff): Features a melodic line with a triplet.
- Band** (bottom staff): Features a melodic line with a triplet.
- S. Bass**: Bass line with a steady eighth-note pattern.
- Syn. Str.**: Synthesizer part with a few notes and rests.
- Cb.**: Contrabass part with a few notes and rests.

57

Perc. E. Gtr. S. Band. Band. S. Bass Tape Smp. Brs Syn. Str. Orch. Hit Vla. Cb. Seash. Gun.

Detailed description of the musical score: The score is for a percussion ensemble and includes parts for E. Gtr., S., Band, S. Bass, Tape Smp. Brs, Syn. Str., Orch. Hit, Vla., Cb., Seash., and Gun. The Percussion part (Perc.) features a complex rhythmic pattern with many 'x' marks indicating specific hits. The E. Gtr. (Electric Guitar) part is mostly silent with a few notes at the end. The S. (Saxophone) part has a single note marked with an '8'. The Band parts (two staves) feature melodic lines, with a triplet of eighth notes in the upper band part. The S. Bass (Soprano Bass) part has a steady eighth-note rhythm. The Tape Smp. Brs (Tape Samples/Bridges) part has a few notes. The Syn. Str. (Synthesizer Strings) part has a few notes. The Orch. Hit (Orchestra Hit) part has a few notes. The Vla. (Viola) part has a few notes. The Cb. (Cello) part has a few notes. The Seash. (Seashells) and Gun. (Guns) parts are mostly silent with a few notes at the end.

59

Perc.

E. Gtr.

S. Bass

Tape Smp. Brs

Syn. Str.

Vla.

61

Perc.

E. Gtr.

S. Bass

Tape Smp. Brs

Syn. Str.

Vla.

Seash.

Gun.

63

Perc.

E. Gtr.

S. Bass

Tape Smp. Brs

Syn. Str.

Vla.

Seash.

65 17

- Perc.**: Features a complex rhythmic pattern with eighth and sixteenth notes, and rests marked with 'x'.
- E. Gtr.**: Shows a few notes at the beginning of measure 65, followed by a rest.
- S.**: Shows a rest in measure 65 and a chord marked with a circled '8' in measure 17.
- Band.**: Shows a rest in measure 65 and a triplet of eighth notes in measure 17.
- S. Bass**: Features a steady eighth-note bass line throughout both measures.
- Tape Smp. Brs**: Shows a complex rhythmic pattern with eighth notes and rests.
- Syn. Str.**: Shows a complex rhythmic pattern with eighth notes and rests.
- Vla.**: Shows a rest in measure 65 and a rest in measure 17.
- Cb.**: Shows a rest in measure 65 and a few notes in measure 17.
- Seash.**: Shows a rest in measure 65 and a rest in measure 17.

67

69

71

Perc.

Band.

Band.

S. Bass

Syn. Str.

Orch. Hit

Cb.

73

Perc.

S.

Band.

Band.

S. Bass

Syn. Str.

Cb.

Gun.

75

77

79

Perc.

S.

Band.

Band.

S. Bass

Syn. Str.

Cb.

81

Perc.

S.

Band.

Band.

S. Bass

Syn. Str.

Cb.

83

85

87

89

91

93

95

Perc.

S.

S. Bass

Tape Smp. Brs

Syn. Str.

97

Perc.

S.

Band.

Band.

S. Bass

Tape Smp. Brs

Syn. Str.

Orch. Hit

Gun.

99

Perc. S. Band. Band. S. Bass Tape Smp. Brs. Syn. Str.

101

Perc. S. Band. Band. S. Bass Tape Smp. Brs. Syn. Str. Orch. Hit Gun.

103

Perc.

S.

Band.

Band.

S. Bass

Tape Smp. Brs

Syn. Str.

105

Perc.

S.

Band.

Band.

S. Bass

Tape Smp. Brs

Syn. Str.

Orch. Hit

Gun.

107

Perc. S. Band. Band. S. Bass Tape Smp. Brs. Syn. Str.

109

Perc. S. Band. Band. S. Bass Tape Smp. Brs. Syn. Str. Orch. Hit Gun.

111

113

115

117

Perc.

S.

S. Bass

Tape Smp. Brs

Syn. Str.

Orch. Hit

Gun.

119

Perc.

S.

S. Bass

Tape Smp. Brs

Syn. Str.

Orch. Hit

Gun.

121

Perc.

S.

S. Bass

Tape Smp. Brs

Syn. Str.

Orch. Hit

Gun.

Percussion

♩ = 122,999969

4

6

8

10

12

14

16

18

20

V.S.

Percussion

22

24

26

28

30

32

34

36

38

40

Percussion

42

44

46

48

50

52

54

56

58

60

V.S.

Percussion

V.S.

Percussion

121

Electric Guitar

♩ = 122,999969

57

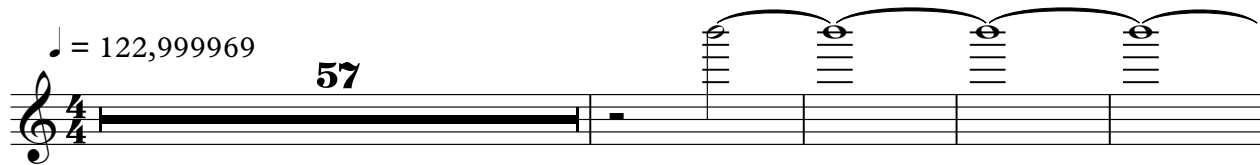

62

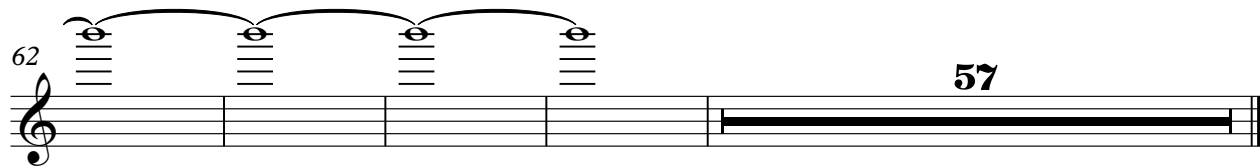

57

Soprano

♩ = 122,999969

41

47

57

74

82

101

108

115

Bandoneon

♩ = 122,999969

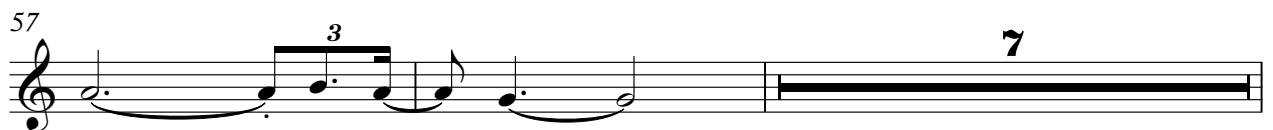
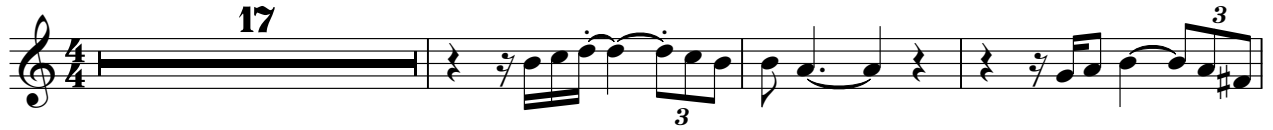

Bandoneon

♩ = 122,999969

V.S.

111

9

Synth Bass

♩ = 122,999969

3

6

8

10

12

14

16

18

20

22

V.S.

24

26

28

30

32

34

36

38

40

42

44

46

48

50

52

54

56

58

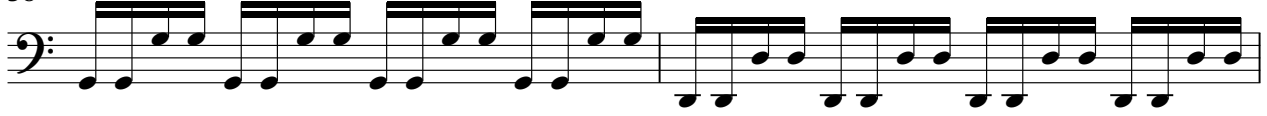

60

62

V.S.

64

66

68

70

72

78

80

82

84

86

88

90

92

94

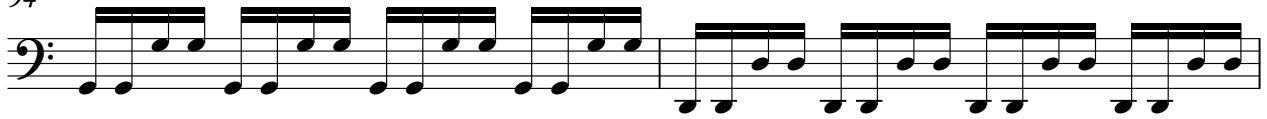

96

98

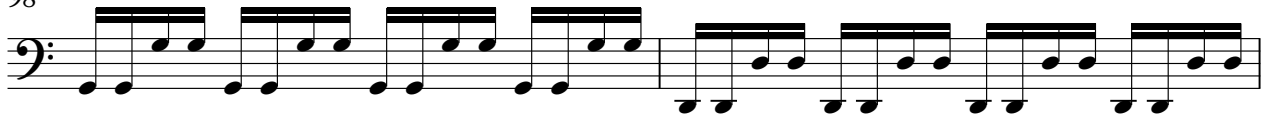

100

102

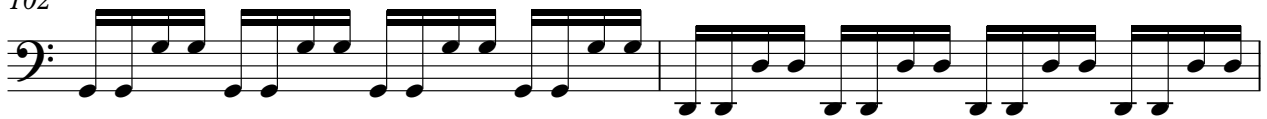

104

106

V.S.

108

110

112

114

116

118

120

Tape Sampler Keyboard [Brass]

♩ = 122,999969

3

8

13

17

14

35

39

V.S.

43

14

14

61

61

65

25

2

25

2

94

94

99

99

103

103

107

111

115

119

Synth Strings

♩ = 122,999969

3

9

15

21

28

36

44

52

60

68

V.S.

Orchestra Hit

♩ = 122,999969

3 2 2

11 2

18 15 22

57 12

73 18

95 2 2

103 2

112

118

Contrabass

♩ = 122,999969

25

31

8

44

50

57

8

71

77

83

87

91

29

Seashore

♩ = 122,999969

4/4 2 54 4

63

27

93

28

