

Pet Shop Boys - Heart

♩ = 126,000130

5

8

11

Drums
Cymbals
Perc
Bongos
Ac Guitar
Slap Bass
Choir Aahs
Lo Strings

14

Drums
Cymbals
Perc
Bongos
Ac Guitar
Slap Bass
Choir Aahs
Lo Strings

17

Drums

Cymbals

Perc

Bongos

Ac Guitar

Slap Bass

Choir Aahs

Hi Strings

Lo Strings

Orch Hit

20

Drums

Cymbals

Perc

Bongos

Slap Bass

Choir Aahs

Lo Strings

23

Drums
Cymbals
Perc
Bongos
Ac Guitar
Slap Bass
Choir Aahs
Hi Strings
Lo Strings
Orch Hit

26

Drums
Cymbals
Perc
Bongos
Slap Bass
Lo Strings

29

Drums
Cymbals
Bongos
Slap Bass
Lo Strings

32

Drums
Cymbals
Perc
Bongos
Slap Bass
Choir Aahs
Lo Strings

35

Drums
Cymbals
Perc
Bongos
Slap Bass
Choir Aahs
Lo Strings

38

Drums

Cymbals

Perc

Bongos

Ac Guitar

Slap Bass

Choir Aahs

Hi Strings

Lo Strings

Orch Hit

41

Drums

Cymbals

Perc

Bongos

Slap Bass

Hi Strings

Lo Strings

45

Drums
Cymbals
Perc
Bongos
Slap Bass
Choir Aahs
Hi Strings
Lo Strings

49

Drums
Cymbals
Bongos
Slap Bass
Choir Aahs
Hi Strings
Lo Strings

52

Drums
Cymbals
Perc
Bongos
Slap Bass
Choir Aahs
Lo Strings

55

Drums
Cymbals
Perc
Bongos
Ac Guitar
Slap Bass
Choir Aahs
Hi Strings
Lo Strings
Orch Hit

58

Drums
Cymbals
Bongos
Ac Guitar
Slap Bass
Lo Strings

62

Drums
Cymbals
Bongos
Ac Guitar
Lo Strings

66

Drums
Cymbals
Perc
Bongos
Ac Guitar
Slap Bass
Hi Strings
Lo Strings

70

Drums
Cymbals
Perc
Bongos
Slap Bass
Choir Aahs
Hi Strings

73

Drums
Cymbals
Perc
Bongos
Ac Guitar
Slap Bass
Choir Aahs
Hi Strings
Lo Strings
Orch Hit

76

Drums
Cymbals
Perc
Bongos
Ac Guitar
Slap Bass
Choir Aahs
Hi Strings
Lo Strings
Orch Hit

79

Drums
Cymbals
Perc
Bongos
Ac Guitar
Slap Bass
Hi Strings
Lo Strings
Orch Hit

82

Drums

Cymbals

Perc

Bongos

Ac Guitar

Slap Bass

Hi Strings

Lo Strings

Orch Hit

85

Drums

Cymbals

Perc

Bongos

Slap Bass

Hi Strings

Lo Strings

88

Drums
Cymbals
Bongos
Slap Bass
Hi Strings
Lo Strings

91

Drums
Cymbals
Perc
Bongos
Slap Bass
Choir Aahs
Hi Strings
Lo Strings

94

Drums
Cymbals
Perc
Bongos
Ac Guitar
Slap Bass
Choir Aahs
Hi Strings
Lo Strings
Orch Hit

97

Drums
Cymbals
Perc
Bongos
Ac Guitar
Slap Bass
Choir Aahs
Hi Strings
Lo Strings
Orch Hit

100

Drums
Cymbals
Bongos
Ac Guitar
Slap Bass
Lo Strings

104

Drums
Cymbals
Bongos
Ac Guitar
Slap Bass
Lo Strings

108

Drums
Cymbals
Perc
Bongos
Slap Bass
Choir Aahs
Lo Strings

111

Drums
Cymbals
Perc
Bongos
Ac Guitar
Slap Bass
Choir Aahs
Hi Strings
Lo Strings
Orch Hit

114

Drums
Cymbals
Perc
Bongos
Ac Guitar
Slap Bass
Choir Aahs
Hi Strings
Lo Strings
Orch Hit

117

Drums
Cymbals
Perc
Bongos
Ac Guitar
Slap Bass
Choir Aahs
Hi Strings
Lo Strings
Orch Hit

120

Drums
Cymbals
Perc
Bongos
Ac Guitar
Slap Bass
Choir Aahs
Hi Strings
Lo Strings
Orch Hit

124

Drums
Cymbals
Perc
Bongos
Ac Guitar
Slap Bass
Choir Aahs
Hi Strings
Lo Strings
Orch Hit

127

Drums
Cymbals
Perc
Ac Guitar
Slap Bass
Choir Aahs
Hi Strings
Lo Strings
Orch Hit

129

Drums

Pet Shop Boys - Heart

♩ = 126,000130

7

13

19

25

31

36

42

48

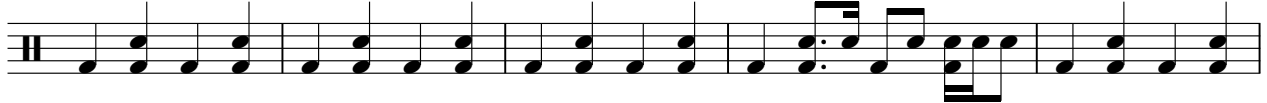

53

V.S.

59

65

71

76

82

88

94

99

105

111

116

120

124

128

Pet Shop Boys - Heart

Cymbals

♩ = 126,000130

3

9

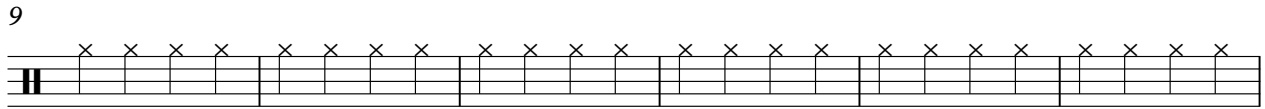

15

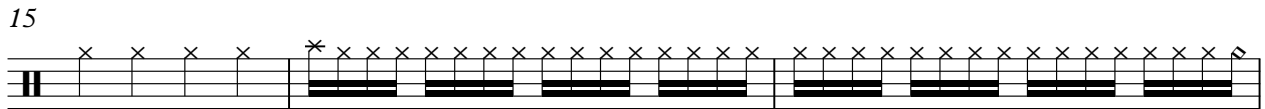

18

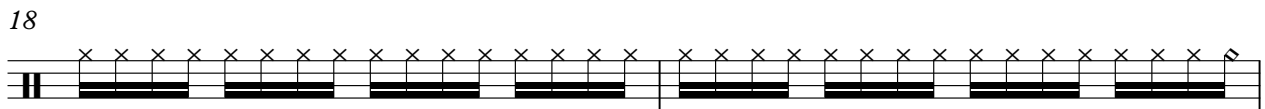

20

22

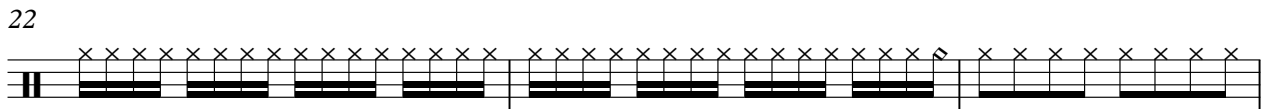

25

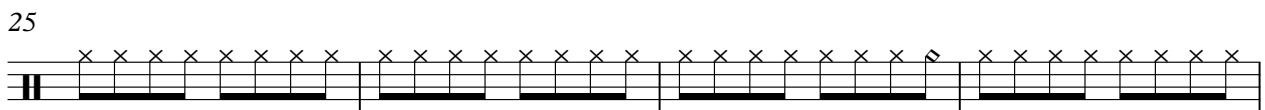

29

33

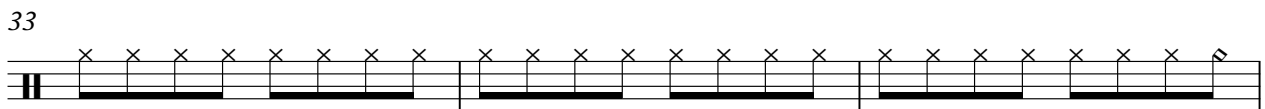

36

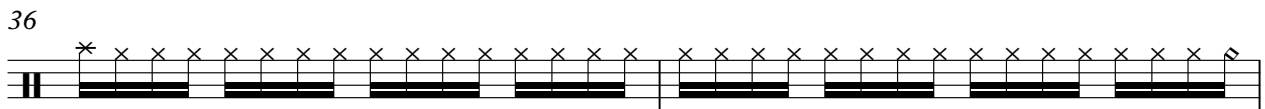

V.S.

2

Cymbals

38

41

45

49

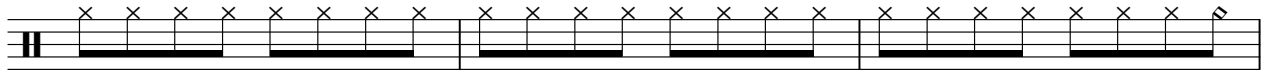

52

54

56

58

60

62

Cymbals

64

66

68

70

72

74

76

78

80

82

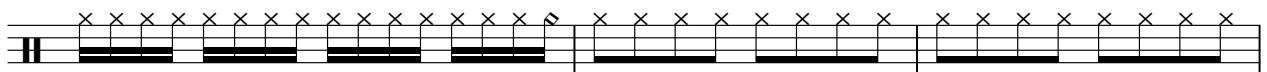

V.S.

85

89

93

96

98

100

102

104

106

108

110

112

114

116

118

120

123

125

127

129

Pet Shop Boys - Heart

Perc

♩ = 126,000130

3

8

13

18

23

28

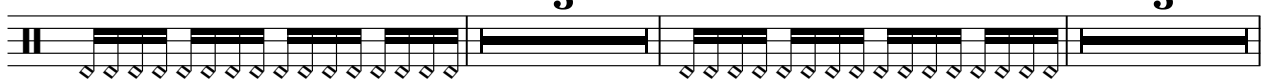

36

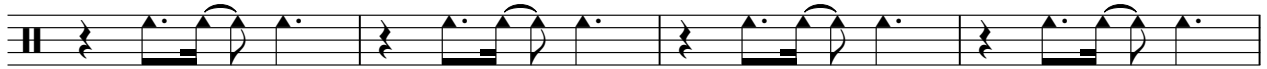

40

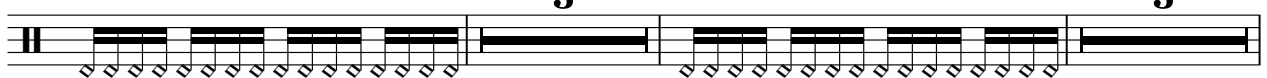

48

54

67

72

77

82

87

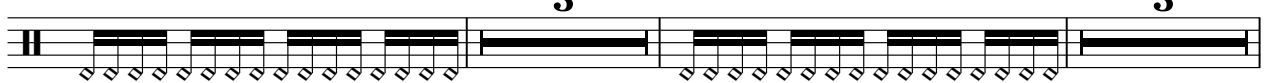

95

108

113

118

123

127

130

Bongos

Pet Shop Boys - Heart

♩ = 126,000130

4/4

4

6

8

10

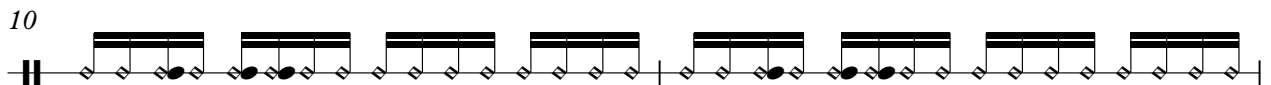

12

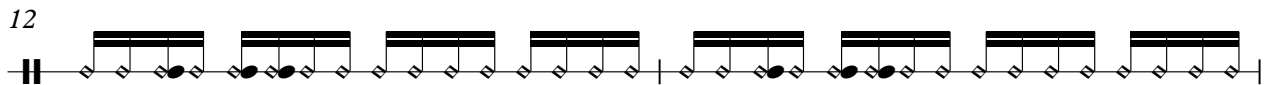

14

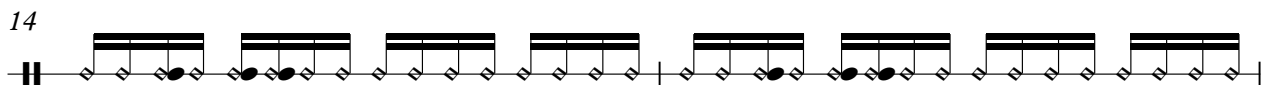

16

18

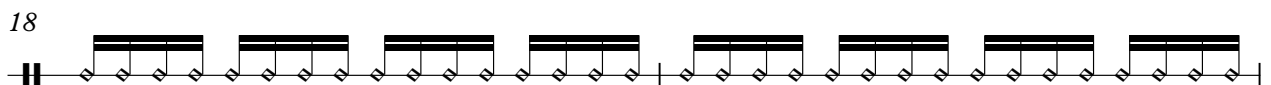

20

V.S.

2

Bongos

22

24

26

28

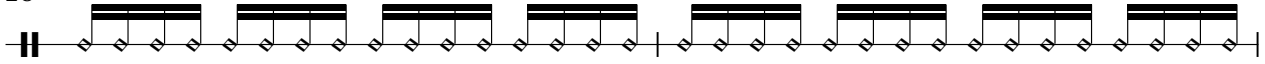

30

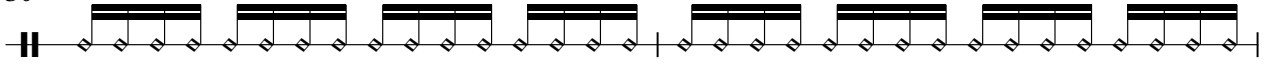

32

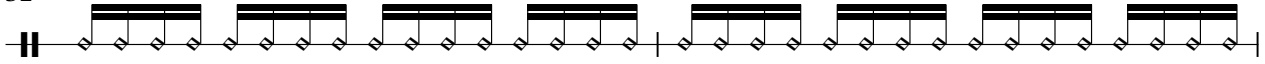

34

36

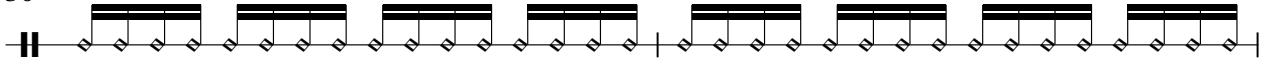

38

40

Bongos

42

44

46

48

50

52

54

56

58

60

Bongos

62

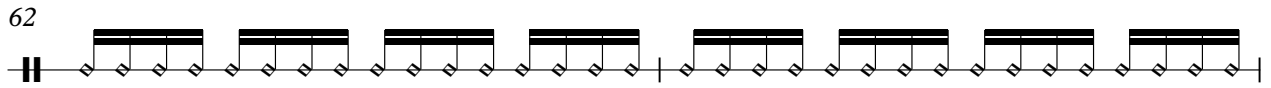

64

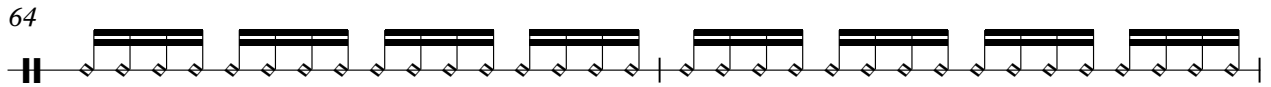

66

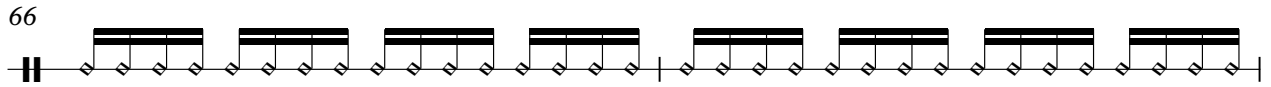

68

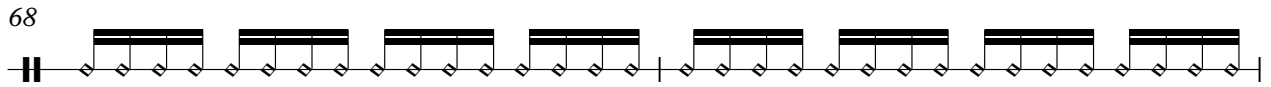

70

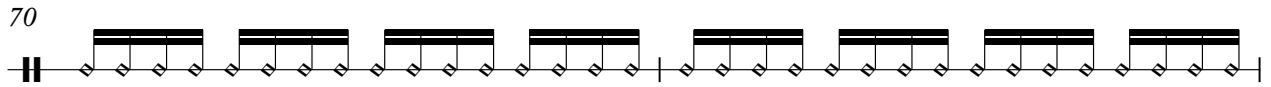

72

74

76

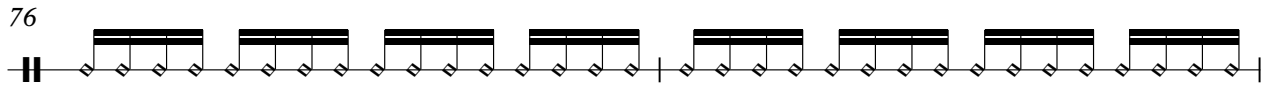

78

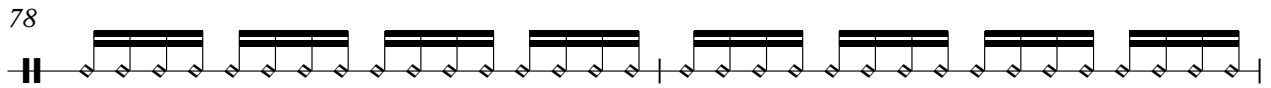

80

Bongos

82

84

86

88

90

92

94

96

98

100

Bongos

102

104

106

108

110

112

114

116

118

120

Bongos

123

♩ = 126,000130

11

14

19

40

61

64

67

80

83

98

101

104

107

116

122

127

Pet Shop Boys - Heart

Slap Bass

♩ = 126,000130

3

6

8

10

12

14

16

18

20

22

V.S.

24

26

28

30

32

34

36

38

40

44

48

50

52

54

56

60

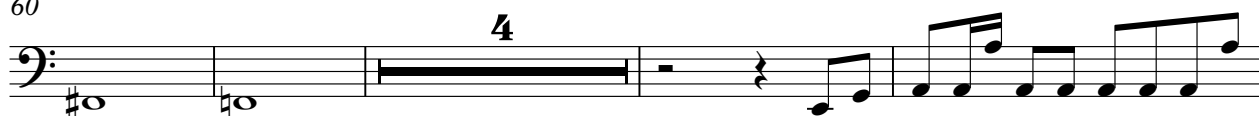

68

71

73

75

V.S.

77

79

81

83

85

87

89

91

93

95

97

101

107

110

112

114

116

118

120

123

125

127

129

Choir Aahs

Pet Shop Boys - Heart

♩ = 126,000130

11

16

21

8

33

38

8

50

55

13

71

76

12

91

96

108

113

118

123

127

Pet Shop Boys - Heart

Hi Strings

♩ = 126,000130

2

111

Hi Strings

3

117

3

122

3

127

3

129

3

Pet Shop Boys - Heart

Lo Strings

♩ = 126,000130

11

17

25

33

40

49

56

63

∞

Lo Strings

75

82

91

98

105

112

120

126

Orch Hit

Pet Shop Boys - Heart

♩ = 126,000130

18 3

24 15 15

56 18 3

80 11

95 3 12 3

115

121

127