

Edward Maya - Stereo love feat. Vika Jigulina

♩ = 126,999985

Chant

Drums

Saw

Accordéon

Basse

BassRev

Choeurs

Rev

SynStr

Synbrass

Hollow mini

Fat&Perky

WarmPad

WHEN'U'RE ONNA STOP

♩ = 126,999985

2009 Cat Music

6

Chant

Accordéon

Basse

BassRev

SynStr

WarmPad

BREA KING MY \_HEART DONWANA BE A

10

Chant

Accordéon

Basse

BassRev

Choeurs

SynStr

WarmPad

NO THER \_ ONE PA YINGFORHIFHINGS

14

Chant

Accordéon

Basse

BassRev

SynStr

WarmPad

I NE VER DONE DONLEGO DONLEGO

18

Chant

TO MY LOVE

Drums

Saw

Accordéon

Basse

BassRev

SynStr

Synbrass

Fat&Perky

WarmPad

22

Drums

Saw

Basse

BassRev

SynStr

Synbrass

Fat&Perky

WarmPad

25

Chant

Drums

Saw

Basse

BassRev

Rev

SynStr

Synbrass

Fat&Perky

WarmPad

CAN I GET TO YOUR SOUL

28

Chant

Drums

Basse

BassRev

Rev

CAN YOU GET TO MY THOUGHTS CAN WE PROMISE WE WONT LET GO

31

Chant ALL THE THINGS THAT I NEED ALL THE THINGS THAT YOU NEED

Drums

Basse

BassRev

Rev

33

Chant YOU CAN MAKE IT FEEL SO REAL CUZ YOU CAN'T DE NY

Drums

Basse

BassRev

Rev

Hollow mini

36

Chant YOU'VE BLOWN MY MIND WHEN I TOUCH YOUR BODY I FEEL I'M LOSING CONTROL

Drums

Basse

BassRev

Rev

Hollow mini

39

Chant

CUZ YOU CANT DE NY YOU'VE BLOWN MY MIND WHEN I SEE YOU BA BY

Drums

Basse

BassRev

Rev

Hollow mini

42

Chant

I JUST DON'T WAN NA LET GO.

Drums

Saw

Accordéon

Basse

BassRev

SynStr

Synbrass

Hollow mini

WarmPad

45

Drums

Saw

Accordéon

Basse

BassRev

SynStr

Synbrass

WarmPad

49

Drums

Saw

Accordéon

Basse

BassRev

Rev

SynStr

Synbrass

WarmPad

53

Chant

I HATE TO SEE YOU CRY MY BABY TONIGHT

Drums

Accordéon

Basse

BassRev

Rev

Hollow mini

WarmPad

56

Chant

I HATE TO SEE YOU CRY MY LOVE IS DYING INSIDE

Drums

Accordéon

Basse

BassRev

Rev

SynStr

Synbrass

Hollow mini

WarmPad

59

Chant

Drums

Accordéon

Basse

BassRev

Choeurs

Rev

WarmPad

CAN EIK ALL THOSE LIES BUT BABY, BA BY RUN, BUT I'M RUNNING TO YOU

62

Chant

Drums

Accordéon

Basse

BassRev

Choeurs

Rev

Hollow mini

WarmPad

YOU WON'T BEE ME CRY, I'M HIDDING IN SIDE MY HEART IS IN PAIN

65

Chant

BUT I'M SMILING FOR YOU. CAN I GET TO YOUR SOUL

Drums

Accordéon

Basse

BassRev

Choeurs

Rev

Hollow mini

Fat&Perky

WarmPad

68

Chant

CAN YOU GET TO MY THOUGHTS CAN WE PROMISE WE WONT LET GO

Drums

Basse

BassRev

Rev

Fat&Perky

71

Chant

ALL THE THINGS THAT I NEED ALL THE THINGS THAT YOU NEED

Drums

Basse

BassRev

Rev

Fat&Perky

73

Chant

YOU CAN MAKE IT FEEL SO REAL - CUZ YOU CANT DE NX

Drums

Basse

BassRev

Rev

Hollow mini

Fat&Perky

76

Chant

YOU'VE BLOWN MY MIND WHEN I TOUCH YOUR BODY I FEEL MY LOSS SING CONTROL

Drums

Basse

BassRev

Rev

Hollow mini

Fat&Perky

79

Chant

CUZ YOU CANT DE NY YOU'VE BLOWN MY MIND WHEN I SEE YOU BABY

Drums

Basse

BassRev

Rev

Hollow mini

Fat&Perky

82

Chant

I JUSTON'WAN NA LET GO. WHEN'RHONNA STOP

Accordéon

Basse

BassRev

Choeurs

SynStr

Hollow mini

WarmPad

86

Chant

BREA KING MY \_HEART DON'LEGO DON'LEGO

Accordéon

Basse

BassRev

SynStr

WarmPad

90

Chant

TO MY LOVE

Drums

Saw

Accordéon

Basse

BassRev

SynStr

Synbrass

Fat&Perky

WarmPad

94

Drums

Saw

Accordéon

Basse

BassRev

SynStr

Synbrass

Fat&Perky

WarmPad

97

Drums

Saw

Accordéon

Basse

BassRev

Rev

SynStr

Synbrass

Fat&Perky

WarmPad

101

Chant

I HATE TO SEE YOU CRY MY BABY TONIGHT

Drums

Accordéon

Basse

BassRev

Rev

Hollow mini

WarmPad

104

Chant

Drums

Accordéon

Basse

BassRev

Rev

Hollow mini

WarmPad

I HATE TO SEE YOU CRY MY LOVE IS DYING INSIDE

107

Chant

Drums

Accordéon

Basse

BassRev

Rev

WarmPad

I HATE TO SEE YOU CRY

110

Chant

MY BA BY TONIGHT

Drums

Accordéon

Basse

BassRev

Rev

Hollow mini

WarmPad

113

Chant

I HATE TO SEE YOU CRY MY LOVE IS DYING INSIDE CAN FIX ALL THOSE

Drums

Accordéon

Basse

BassRev

Choeurs

Rev

SynStr

Synbrass

Hollow mini

WarmPad

116

Chant

Drums

Accordéon

Basse

BassRev

Choeurs

Rev

Hollow mini

WarmPad

LIES BUT BA BY, BA BY RUN, BUT I'M RUNNING TO YOU YOU WON'T BEE ME

119

Chant

Drums

Accordéon

Basse

BassRev

Choeurs

Rev

WarmPad

CRY, I'M HIDING IN SIDE MY HEART IS IN PAIN BUT I'M SMILING FOR YOU

122

Chant

Drums

Accordéon

Basse

BassRev

Chœurs

Rev

Hollow mini

WarmPad

ON BABY ILL TRY TO MAKE THE THINGS RIGHT IN NEBBOUMOREHAN AIR

125

Chant

Drums

Accordéon

Basse

BassRev

Chœurs

Rev

Hollow mini

WarmPad

WHEN I'M NOT WITHOU PLEASON<sup>3</sup>ASK ME WHY, JUST KISS ME THIS

128

Chant  
TIME MY ON LYDREAM IS A BOUYOU AND I.

Drums

Accordéon

Basse

BassRev

Choeurs

Rev

SynStr

Synbrass

Hollow mini

WarmPad

Edward Maya - Stereo love feat. Vika Jigulina

Chant

♩ = 126,999985

4

WHEN I DON'T STOP BREAKING MY HEART

9

DON'T WANT ANOTHER ONE PAIN FOR THE THINGS

14

I NEVER DONE DON'T GO - DON'T GO - TO MOVE

19

7

CAN I GET TO YOUR SOUL

28

CAN YOU GET TO MY THOUGHTS CAN WE PROMISE WE WON'T

30

LET GO - ALL THE THINGS THAT I NEED

32

ALL THE THINGS THAT YOU NEED YOU CAN MAKE IT FEEL

34

SO REAL - CUZ YOU CAN'T DENY YOU'VE OWN MY MIND

37

WHEN I TOUCH ANYBODY I FEEL I'VE LOST CONTROL CUZ YOU CAN'T DENY

40

YOU'VE OWN MY MIND WHEN I SEE YOU BABY I JUST DON'T WANT TO LET GO.

2009 Cat Music

V.S.

43 **10**

I HATE TO SEE YOU RY MY BABY \_ TONIGHT

56

I HATE TO SEE YOU RY MY LOVES DYN INSIDE I CAN FIX ALL THOSE

60

LIES BUT BABY, BABY RUN, BUT M RUNNING TO YOU YOU ON SE ME

63

CRY, I'M HIDE IN SIDE MY HEART IS IN RAIN BUT I'M SMILING FOR YOU.

67

CAN I GET TO YOUR SOUL CAN YOU GET TO MY THOUGHTS

69

CAN WE PROMISE WE WON'T LET GO \_

71

ALL THE THINGS THAT I NEED ALL THE THINGS THAT YOU NEED

73

YOU CAN MAKE IT FEEL SO REAL \_ CUZ YOU CAN'T DENY

76

YOU BLEW MY MIND WHEN I TOUCH YOU RY I FEEL I'M LOSING CONTROL

79

CUZ YOU CAN'T DENY YOU BLEW MY MIND WHEN I SEE YOU BABY

82  2  
 I JUST WANNA LET GO. WHEN DON'T STOP BREAKING MY HEART

87   
 DON'T GO DON'T GO \_ TO MY LOVE \_

92  9  
 I HATE TO SEE YOUR MY BABY \_ TONIGHT

104   
 I HATE TO SEE YOUR MY LOVE IS DYING INSIDE

109   
 I HATE TO SEE YOU CRY MY BA BY \_ TONIGHT

113   
 I HATE TO SEE YOU CRY MY LOVE IS DYING INSIDE I CAN FIX ALL THOSE

116  3  
 LIES BUT BA BY, BA BY RUN, BUT M RUNNING TO YOU YOU ON SEEME

119   
 CRY, I'M HIDING IN SIDE MY HEART IS IN PAIN BUT I'M SMILING FOR YOU

122   
 OH BA BY I'LL TRY TO MAKE THE THING RIGHT I NEED YOU CRY

125  3  
 WHEN NOT \_ WITH YOU PLEASE ASK ME WHY, JUST KISS ME THIS V.S.

Edward Maya - Stereo love feat. Vika Jigulina

Drums

♩ = 126,999985

18

23

29

35

38

41

46

51

54

57

2009 Cat Music

V.S.

60

63

66

71

76

79

82

9

95

100

103

106

109

112

115

118

121

124

127

129

Edward Maya - Stereo love feat. Vika Jigulina

Saw

♩ = 126,999985

**18**

22

27

**16**

46

51

**40**

94

97

**32**

2009 Cat Music

Edward Maya - Stereo love feat. Vika Jigulina

Accordéon

♩ = 126,999985

6

10

14

17

24

43

47

51

54

57

60

2009 Cat Music

V.S.

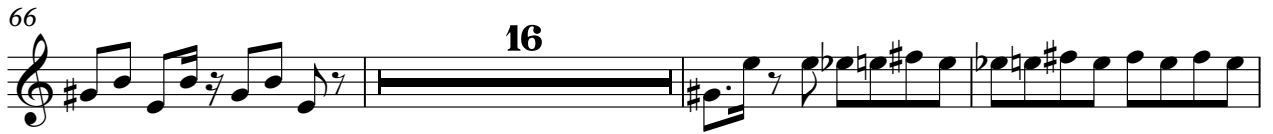

113

116

119

122

125

128

# Edward Maya - Stereo love feat. Vika Jigulina

Basse

♩ = 126,999985

2

6

9

12

15

18

21

24

27

30

33

36

39

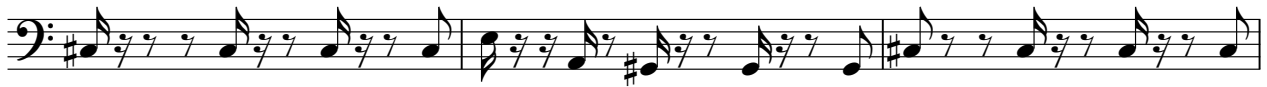

42

45

48

51

54

57

60

63

66

69

72

75

78

81

84

87

90

V.S.

93

96

99

102

105

108

111

114

117

120

123

126

128

♩ = 126,999985  
8

12

15

18

21

24

27

30

33

36

2

BassRev

39

42

45

48

51

54

57

60

63

66

BassRev

69

72

75

78

81

89

92

95

98

101

6

104

107

110

113

116

119

122

125

128

Edward Maya - Stereo love feat. Vika Jigulina

Choeurs

♩ = 126,999985

6

13 46

61 3

65 16

85 30

118 3

122

125 3

128

© 2009 Cat Music

# Edward Maya - Stereo love feat. Vika Jigulina

Rev

♩ = 126,999985

**26**

31

37 **9**

51

57

63

69

75

81 **17**

103

2009 Cat Music

109

115

121

126

♩ = 126,999985

2

10

18

27

16

50

6

24

84

93

14

113

14

2009 Cat Music

♩ = 126,999985

18

21

24

27

16

45

48

51

6

32

92

95

97

14

2009 Cat Music

2

Synbrass

113

14

Hollow mini

Edward Maya - Stereo love feat. Vika Jigulina

♩ = 126,999985

34

37

39

42

55

66

78

81

102

110

2

Hollow mini

118

3 3

126

3

♩ = 126,999985

18

21

23

25 40

67

70

73

76

79

81 9

2009 Cat Music

91

93

95

97

32

♩ = 126,999985

2

10

18

27

16

50

58

64

16

© 2009 Cat Music

83

91

100

109

118

125
