

Asia - Dont Cry

♩ = 146,000320

♩ = 146,000320

6

11

3

16

3

20

24

28

32

36

41

45

49

54

58

62

66

70

75

79

83

87

91

96

101

105

109

113

117

121

125

128

Flute

Asia - Dont Cry

♩ = 146,000320

17

22

27

32

39

45

50

56

61

66

V.S.

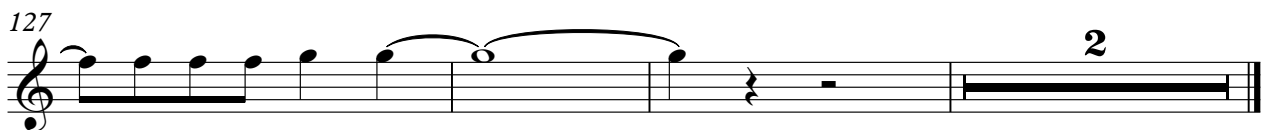
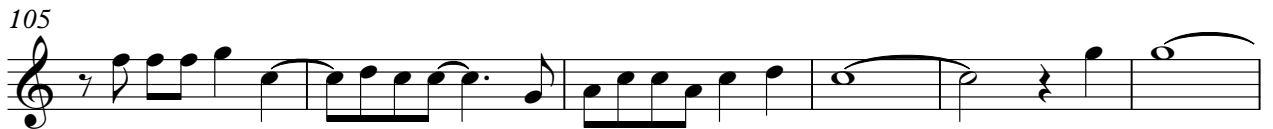

Asia - Dont Cry

Percussion

♩ = 146,000320

6

11

16

18

21

24

27

30

33

V.S.

36

39

42

45

48

53

56

59

62

65

68

71

74

77

80

83

86

89

93

98

101

104

107

110

113

116

119

122

125

Percussion

128

130

Electric Guitar

Asia - Dont Cry

♩ = 146,000320

7

14

20

26

32

39

44

48

53

57

61

65

71

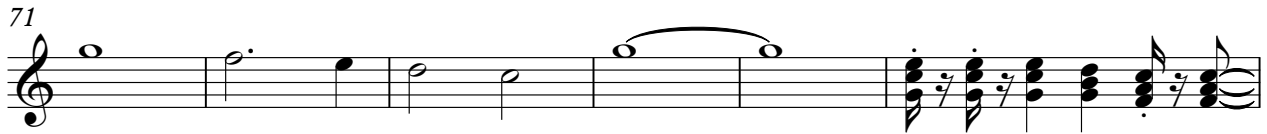

77

81

85

89

94

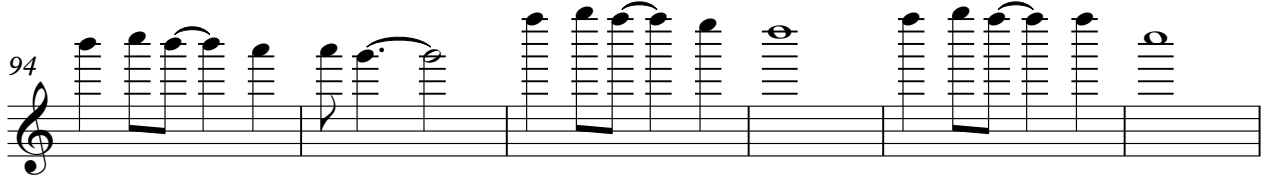

100

104

108

112

116

120

124

128

Electric Bass

Asia - Dont Cry

♩ = 146,000320

8

16

21

26

31

36

41

45

49

55

V.S.

60

65

70

75

79

83

87

91

100

104

108

112

116

120

124

128

Percussive Organ

Asia - Dont Cry

♩ = 146,000320

41

44

47

49

26

26

Percussive Organ

76

79

82

85

88

91

102

105

108

111

114

117

V.S.

120

123

126

129

Asia - Dont Cry

Synth Voice

♩ = 146,000320

17

25

34

42

47

54

63

72

78

83

V.S.

88 8

100

105

110

115

120

125

128

Orchestra Hit

Asia - Dont Cry

♩ = 146,000320

10 23

38 8

50 15

70

76 23

103

108

113

118

V.S.

2

Orchestra Hit

123

128

Viola

Asia - Dont Cry

♩ = 146,000320

9

9

17

16

16

40

26

26

73

16

16

95

32

32

Viola

Asia - Dont Cry

♩ = 146,000320

9

3

14

16

35

42

2

50

57

64

71

79

3

86

2

2
92 Viola

3

98

105

113

121

127

Asia - Dont Cry

Solo

♩ = 146,000320

5

9

13

17

22

27

31

8

42

47

53

58

63

68

8

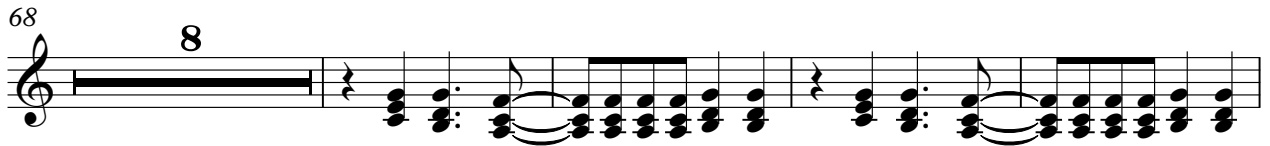

80

85

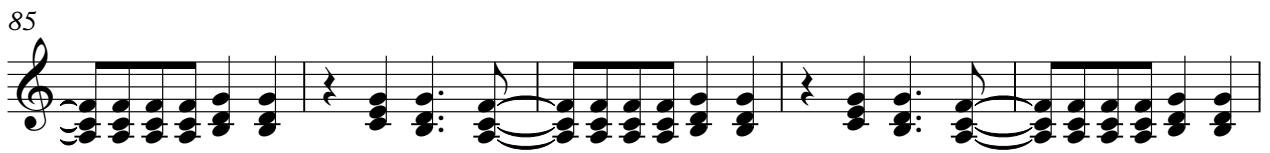

90

94

98

103

108

113

118

123

128

Asia - Dont Cry

Solo

♩ = 146,000320

5

9

13

17

23

29

32

18

52

58

64

23

91

95

98

33