

Phil Collins - Do You Remember

♩ = 94,000130

Drums

Bass Guitar

Electric Piano

Fantasy

4

Drums

Bass Guitar

Electric Piano

Fantasy

7

Drums

Bass Guitar

Electric Piano

Fantasy

10

Melody

Drums

Bass Guitar

Electric Piano

12

Melody

Drums

Bass Guitar

Electric Piano

15

Melody

Drums

Bass Guitar

Electric Piano

17

Melody

Drums

Bass Guitar

Electric Piano

19

Melody

Drums

Bass Guitar

Electric Piano

21

Melody

Drums

Bass Guitar

Electric Piano

23

Melody

Drums

Bass Guitar

Electric Piano

25

Melody

Drums

Bass Guitar

Electric Piano

27

Drums

Bass Guitar

Electric Piano

Strings

29

Melody

Drums

Bass Guitar

Electric Piano

Strings

32

Drums

Bass Guitar

Electric Piano

Strings

34

Melody

Drums

Bass Guitar

Electric Piano

Strings

37

Melody

Drums

Bass Guitar

Electric Piano

39

Melody

Drums

Bass Guitar

Electric Piano

41

Melody
Drums
Bass Guitar
Electric Piano

43

Melody
Drums
Bass Guitar
Electric Piano

45

Melody
Drums
Bass Guitar
Electric Piano

47

Melody
Drums
Bass Guitar
Electric Piano

49

Melody

Drums

Bass Guitar

Electric Piano

Strings

51

Drums

Bass Guitar

Electric Piano

Strings

54

Drums

Bass Guitar

Electric Piano

Strings

56

Drums

Bass Guitar

Electric Piano

Strings

58

Melody

Drums

Bass Guitar

Electric Piano

60

Melody

Drums

Bass Guitar

Electric Piano

Strings

62

Melody

Drums

Bass Guitar

Electric Piano

Strings

64

Melody

Drums

Bass Guitar

Electric Piano

Strings

66

Melody

Drums

Bass Guitar

Electric Piano

Strings

3

68

Drums

Bass Guitar

Electric Piano

Strings

70

Melody

Drums

Bass Guitar

Electric Piano

72

Melody

Drums

Bass Guitar

Electric Piano

74

Melody

Drums

Bass Guitar

Electric Piano

77

Melody

Drums

Bass Guitar

Electric Piano

80

Melody

Drums

Bass Guitar

Electric Piano

83

Melody

Drums

Bass Guitar

Electric Piano

85

Melody

Drums

Bass Guitar

Electric Piano

Fantasy

Strings

87

Drums

Bass Guitar

Electric Piano

Fantasy

Strings

89

Drums

Bass Guitar

Electric Piano

Fantasy

Strings

92

Drums

Bass Guitar

Electric Piano

Fantasy

Strings

95

Drums

Bass Guitar

Electric Piano

Fantasy

Strings

97

Drums

Bass Guitar

Electric Piano

Fantasy

Phil Collins - Do You Remember

Melody

♩ = 94,000130

9

13

17

21

25

30

37

41

45

48

58

62

66

73

77

81

84

Phil Collins - Do You Remember

Drums

♩ = 94,000130

5

9

13

17

21

25

29

33

37

V.S.

41

45

49

53

57

60

63

66

69

73

Drums

77

81

85

88

92

95

Bass Guitar

Phil Collins - Do You Remember

♩ = 94,000130

6

11

16

21

26

31

36

41

46

V.S.

51

56

61

66

71

76

81

86

91

95

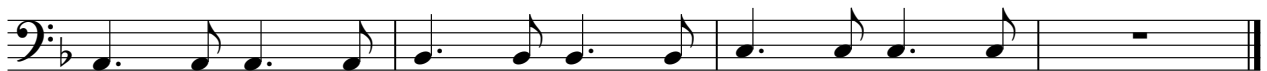

Electric Piano

Phil Collins - Do You Remember

♩ = 94,000130

6

10

14

19

23

V.S.

28

33

38

42

46

50

54

58

62

66

70

74

V.S.

78

83

87

92

95

Fantasy

Phil Collins - Do You Remember

♩ = 94,000130

6

10 76

89

94

Phil Collins - Do You Remember

Strings

♩ = 94,000130

26

31

35

15

54

3

61

64

67

16

86

92

95

2