

Phil Collins - Don't Lose My Number

♩ = 162,000168  
Drums

Percussion

Saw Wave

Flexatone

Mute Guitr

Jazz Guitar

Solo Guitr

Electric Guitar

Guitr Harm

Electric Guitar

Dist Guitr

Electric Guitar

Dist Guitr

Electric Guitar

Bass

Electric Bass

Back Vox

Alto

Elec Piano

FM Synth

Lead Synth

Lead 8 (Bass + Lead)

Warm Pad

Pad 5 (Bowed)

Metal Pad

Pad 6 (Metallic)

♩ = 162,000168  
Synth

FX 1 (Rain)

5

Perc.

9

Perc.

J. Gtr.

E. Bass

Pad 5

Pad 6

FX 1

12

Perc.

J. Gtr.

E. Bass

Pad 5

Pad 6

FX 1

15

Perc.

J. Gtr.

E. Bass

Pad 5

Pad 6

FX 1

18

Perc.

J. Gtr.

E. Bass

FM

Lead 8

Pad 5

FX 1

21

24

27

Perc.

E. Gtr.

E. Gtr.

E. Bass

FM

Lead 8

Pad 5

FX 1

30

Perc.

E. Bass

FM

Lead 8

Pad 5

FX 1

33

Perc.

Flex.

E. Gtr.

E. Gtr.

E. Bass

FM

Lead 8

Pad 5

FX 1

36

Perc.

Flex.

E. Gtr.

E. Gtr.

E. Bass

Lead 8

39

43

46

49

52

Perc.

J. Gtr.

E. Bass

Pad 5

Pad 6

FX 1

≡

55

Perc.

E. Gtr.

E. Gtr.

E. Bass

FM

Lead 8

Pad 5

FX 1

58

Perc.

E. Gtr.

E. Gtr.

E. Gtr.

E. Bass

FM

Lead 8

Pad 5

FX 1

61

Perc.

E. Gtr.

E. Gtr.

E. Gtr.

E. Bass

FM

Lead 8

Pad 5

FX 1

64

Perc.

E. Gtr.

E. Gtr.

E. Gtr.

E. Bass

FM

Lead 8

Pad 5

FX 1

67

Perc.

E. Gtr.

E. Bass

FM

Lead 8

Pad 5

FX 1

70

Perc. Flex. E. Gtr. E. Gtr. E. Bass A. FM Lead 8 Pad 5 FX 1

73

Perc.

Flex.

E. Gtr.

E. Gtr.

E. Bass

A.

Lead 8

76

Perc.

Flex.

E. Gtr.

E. Gtr.

E. Bass

A.

Lead 8

79

Perc.

Flex.

E. Gtr.

E. Gtr.

E. Bass

A.

Lead 8

82

Perc.

Flex.

E. Gtr.

E. Gtr.

E. Bass

A.

Lead 8

85

Perc. Flex. E. Gtr. E. Gtr. E. Bass A. Lead 8 Pad 6

88

Perc. Flex. E. Gtr. E. Gtr. E. Bass A. Lead 8 Pad 6

92

Perc. Flex. E. Gtr. E. Gtr. E. Bass A. Lead 8 Pad 6

96

Perc. Flex. E. Gtr. E. Gtr. E. Bass A. Lead 8 Pad 6

100

Perc.

Flex.

E. Gtr.

E. Bass

A.

FM

Lead 8

Pad 6

103

107

109

Perc.

E. Gtr.

E. Gtr.

E. Bass

FM

Pad 5

FX 1

112

Perc.

E. Gtr.

E. Gtr.

E. Bass

FM

Pad 5

FX 1

115

118

121

123

126

129

132

135

138

Perc.

Flex.

E. Gtr.

E. Gtr.

E. Bass

A.

Lead 8

141

Perc.

Flex.

E. Gtr.

E. Gtr.

E. Bass

A.

Lead 8

144

147

150

153

156

159

162

Perc. Flex. E. Gtr. E. Gtr. E. Bass A. Lead 8 Pad 5 Pad 6 FX 1

165

168

171

174

177

Perc.

Flex.

E. Gtr.

E. Gtr.

E. Bass

A.

Lead 8

180

Perc.

Flex.

E. Gtr.

E. Gtr.

E. Bass

A.

Lead 8

183

187

190

Perc.

Flex.

E. Gtr.

E. Gtr.

E. Bass

A.

Lead 8

193

Perc.

Flex.

E. Gtr.

E. Gtr.

E. Bass

A.

Lead 8

200

Perc.

212

Perc. 

224

Perc. 

236

Perc. 

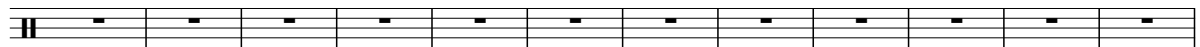

248

Perc. 

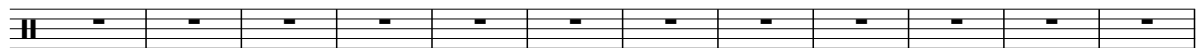

260

Perc. 

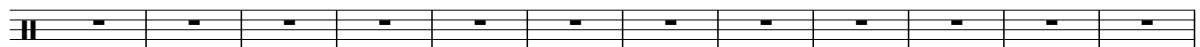

272

Perc. 

284

Perc. 

296

Perc. 

308

Perc. 

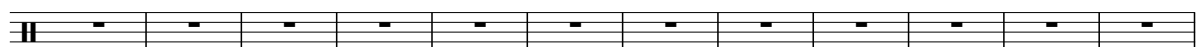

320

Perc. 

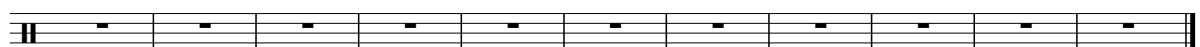

332

Perc. 

# Phil Collins - Don't Lose My Number

## Percussion

♩ = 162,000168

Drums

5

5

8

8

11

11

14

14

17

17

20

20

23

23

26

26

29

29

V.S.

32

35

38

41

44

47

50

53

56

59

62

65

68

71

74

77

80

83

86

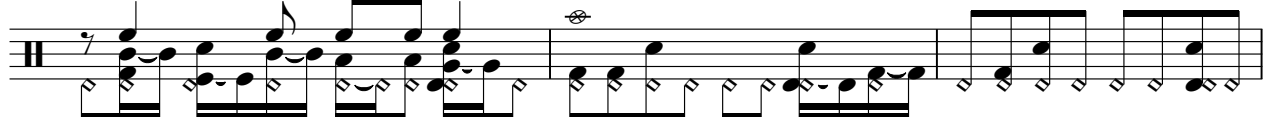

89

V.S.

92

95

98

101

104

107

110

113

116

119

122

125

128

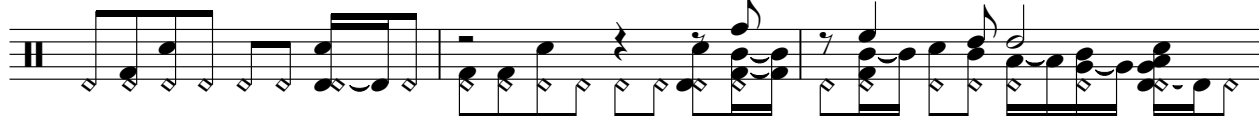

131

134

137

140

143

146

149

V.S.

152

155

158

161

164

167

170

173

176

179

182

185

188

191

194

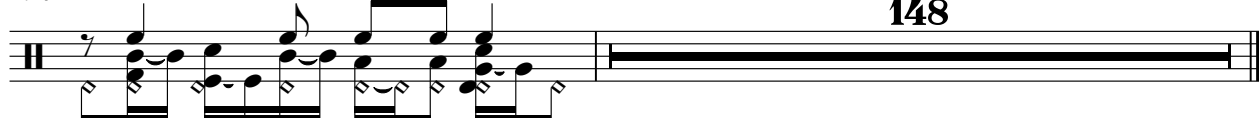

148

# Phil Collins - Don't Lose My Number

Flexatone

♩ = 162,000168  
Saw Wave **34**

38

42

46

50 **20**

73

77

81

85

90

V.S.

96

101

104

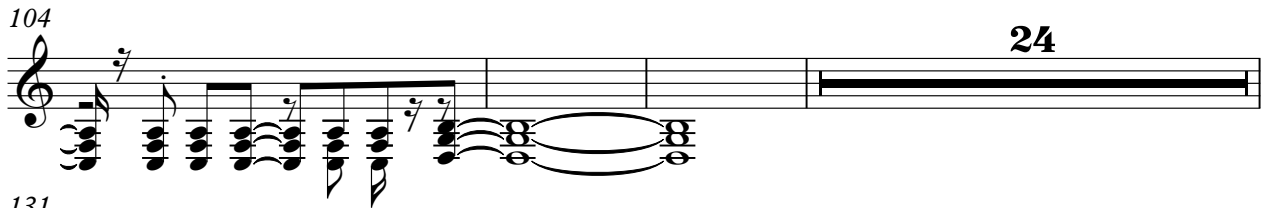

131

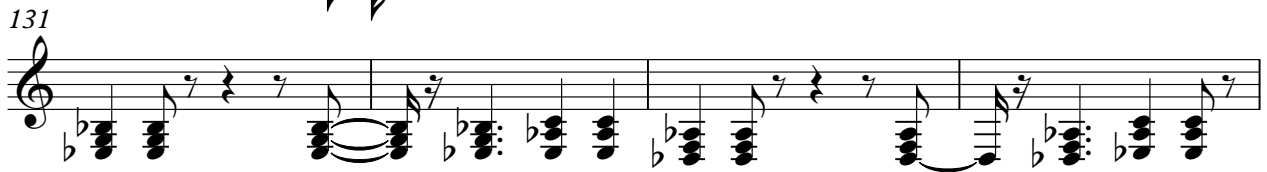

135

139

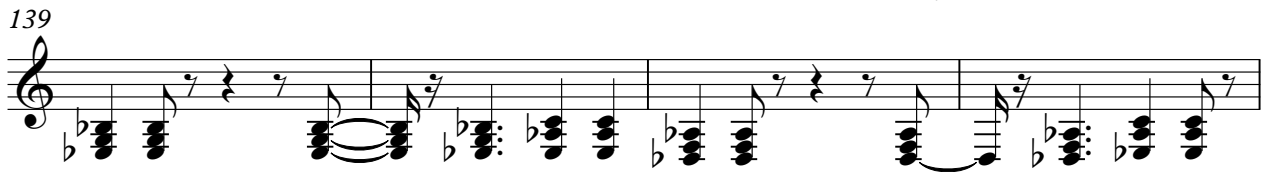

143

147

166

170

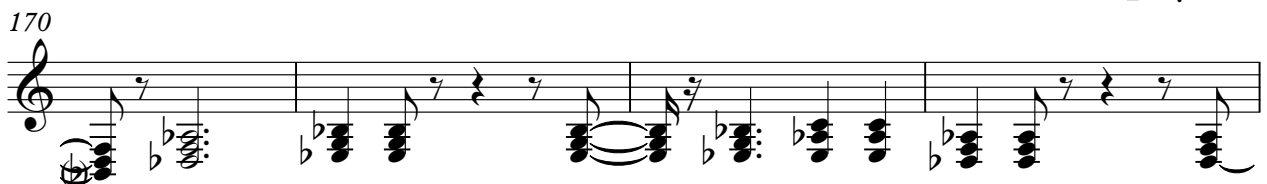

174

178

182

186

190

193

148

♩ = 162,000168

Mute Guitr **10**

13

16

19

22

25

**24**

51

54

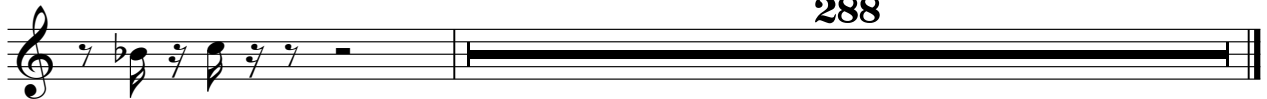

**288**

# Phil Collins - Don't Lose My Number

Electric Guitar

♩ = 162,000168  
Solo Guitr

57 2

62 3 2

68 38 6 3

109

114

119 3

122

126

129

131 18

2

Electric Guitar

150

2

3

156

2

183

Electric Guitar

Phil Collins - Don't Lose My Number

♩ = 162,000168  
Guitr Harm

**56**

**60**

**95**

**187**

# Phil Collins - Don't Lose My Number

Electric Guitar

♩ = 162,000168  
Dist Guitr

26 6

36

42

48 12

64 6

74

79

85 3

92 3 3 6

## Electric Guitar

106

111

115

119

123

127

133

138

144

165

16

170

176

182

187

192

Phil Collins - Don't Lose My Number

Electric Guitar

♩ = 162,000168  
Dist Guitr

192

148

# Phil Collins - Don't Lose My Number

Electric Bass

♩ = 162,000168

Bass

10

14

18

22

26

30

34

39

45

50

V.S.

101

105

110

114

118

122

126

130

135

141

V.S.

146

151

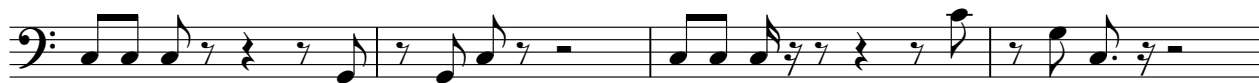

155

159

163

168

174

179

184

190

193

148

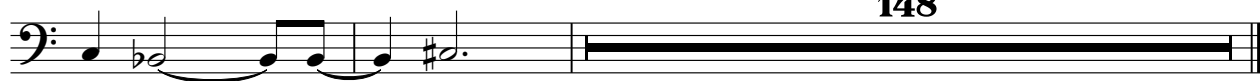

Phil Collins - Don't Lose My Number

Alto

♩ = 162,000168  
Back Vox **70**

74

79

84

91

99

103

107 **24**

134

FM Synth

Phil Collins - Don't Lose My Number

♩ = 162,000168  
Elec Piano **18**

23

28

32

**20**

55

60

65

70

30

103

108

113

118

122

220

Phil Collins - Don't Lose My Number

Lead 8 (Bass + Lead)

♩ = 162,000168

Lead Synth **18**

22

26

31

35

40

45

49

55

59

63

68

72

77

82

88

92

97

## Lead 8 (Bass + Lead)

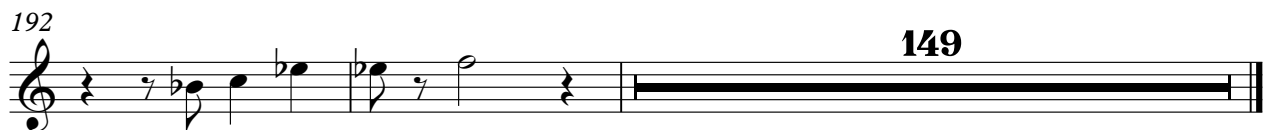

# Phil Collins - Don't Lose My Number

Pad 5 (Bowed)

♩ = 162,000168  
Warm Pad **10**

16

23

30

35 **16**

56

62

68 **36**

107

114

121

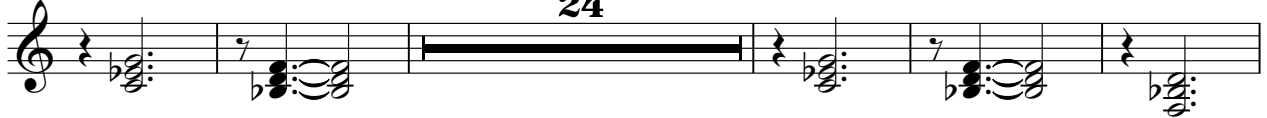

150

156

161

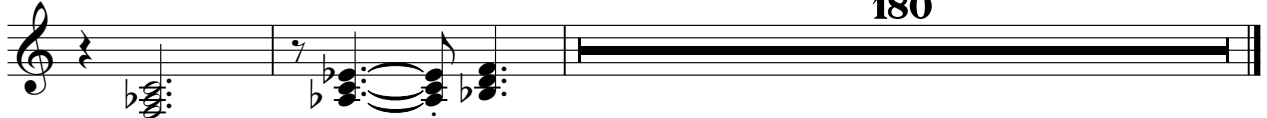

Phil Collins - Don't Lose My Number

Pad 6 (Metallic)

♩ = 162,000168  
Metal Pad **10**

**16**

**54**

**91**

**96**

**101**

**126**

147

152

157

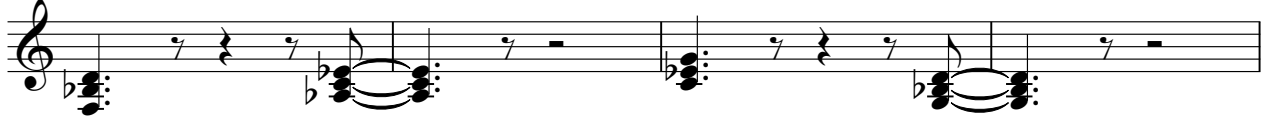

161

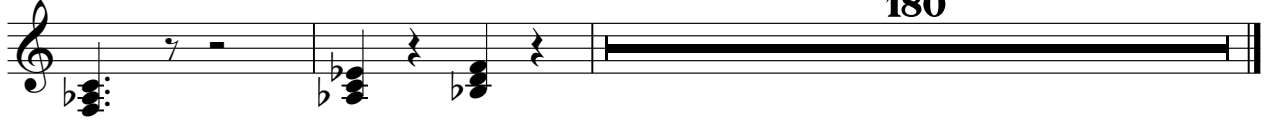

180

♩ = 162,000168  
Synth **10**

13

16

19

22

25

28

31

33 **16**

51

54

57

60

63

66

69

36

107

110

113

161 180
