

Phil Collins - Find A Way To My Heart

0.0"

1.1,00

Find A Way To My Heart - 1989 Phil Collins - Arranged By: Brent Lane 199

♩ = 122,000069

OD Guitar

FX 2 (Soundtrack)

African Drum

OD Guitar

FX 2

Perc2

African Drum

OD Guitar

FX 2

12

Perc2

African Drum

OD Guitar

FX 2

14

Perc2

Norm Tom

African Drum

OD Guitar

FX 2

15

Perc2

Norm Tom

OD Guitar

FX 2

||

T
A
B

3
3

16

Perc2

Norm Tom

African Drum

OD Guitar

FX 2

T
A
B

3
3

17

18

19

Perc3

Perc2

Norm Tom

African Drum

OD Guitar

Bass

Pad

FX 2

20

Perc3

Perc2

Norm Tom

African Drum

OD Guitar

Bass

Pad

FX 2

21

Perc3

Perc2

Norm Tom

African Drum

OD Guitar

Bass

Pad

FX 2

22

Perc3

Perc2

Norm Tom

African Drum

OD Guitar

Bass

Pad

FX 2

23

Perc3

Perc2

Norm Tom

African Drum

OD Guitar

Bass

Pad

FX 2

24

Perc3

Perc2

Norm Tom

African Drum

OD Guitar

Bass

Pad

FX 2

25

Perc3

Perc2

Norm Tom

African Drum

OD Guitar

Bass

Pad

FX 2

Phil

26

Perc3

Perc2

Norm Tom

African Drum

Bass

Pad

Phil

27

28

Perc3

Perc2

Norm Tom

African Drum

Bass

Pad

Phil

29

30

Perc3

Perc2

Norm Tom

African Drum

Bass

Pad

Phil

31

32

Perc3

Perc2

Norm Tom

African Drum

Bass

Pad

Phil

33

34

Perc3

Perc2

Norm Tom

African Drum

Bass

Pad

Phil

35

36

Perc3

Perc2

Norm Tom

African Drum

Bass

Pad

Phil

37

38

Perc3

Perc2

Norm Tom

African Drum

Bass

Pad

Phil

39

40

Perc3

Perc2

Norm Tom

African Drum

Bass

Pad

Phil

41

42

Perc3

Perc2

Norm Tom

African Drum

Bass

Pad

Phil

43

whistle or

Perc3

Perc1

Perc2

Norm Tom

African Drum

Bass

E Grand

Pad

Phil

45

Perc3

Perc1

Perc2

Norm Tom

African Drum

Bass

E Grand

Pad

Phil

47

whistle or

Perc3

Perc1

Perc2

Norm Tom

African Drum

Bass

E Grand

Pad

Phil

Detailed description of the musical score: The score is for page 31, starting at measure 47. It features ten staves. The 'whistle or' staff uses a treble clef and contains five notes: G4, A4, B4, C5, and D5. The 'Perc3' staff uses a percussion clef and contains a sequence of eighth and quarter notes. The 'Perc1' staff uses a percussion clef and contains a sequence of eighth notes marked with 'x'. The 'Perc2' staff uses a percussion clef and contains a sequence of eighth notes. The 'Norm Tom' and 'African Drum' staves use treble and bass clefs respectively and contain notes with a '7' time signature. The 'Bass' staff uses a bass clef and contains a sequence of eighth and quarter notes. The 'E Grand' and 'Pad' staves use treble and bass clefs and contain sustained chords. The 'Phil' staff uses a treble clef and contains a sequence of eighth and quarter notes.

49

Perc3

Perc1

Perc2

Norm Tom

African Drum

Bass

E Grand

Pad

Phil

51

whistle or

Perc3

Perc1

Perc2

Norm Tom

African Drum

Bass

E Grand

Pad

Phil

53

whistle or

Perc3

Perc1

Perc2

Norm Tom

African Drum

Bass

E Grand

Pad

Phil

55

whistle or

Perc3

Perc1

Perc2

Norm Tom

African Drum

Bass

E Grand

Pad

Phil

57

whistle or

Perc3

Perc1

Perc2

Norm Tom

African Drum

Bass

E Grand

Pad

Phil

59

whistle or

Perc3

Perc1

Perc2

Norm Tom

African Drum

Bass

E Grand

Brass

Pad

Phil

Bground

61

Perc3
Perc1
Perc2
Norm Tom
African Drum
Bass
E Grand
Brass
Pad
Phil
Bground

63

65

Perc3
Perc1
Perc2
Norm Tom
African Drum
Bass
E Grand
Brass
Pad
Phil
Bground

67

Perc3
Perc1
Perc2
Norm Tom
African Drum
Bass
E Grand
Brass
Pad
Phil
Bground

69

Perc3

Perc1

Perc2

Norm Tom

African Drum

Bass

E Grand

Brass

Pad

Phil

Bground

71

Perc3
Perc1
Perc2
Norm Tom
African Drum
Bass
E Grand
Brass
Pad
Phil
Bground

73

Perc3

Perc1

Perc2

Norm Tom

African Drum

Bass

E Grand

Brass

Pad

Phil

Bground

75

Perc3
Perc1
Perc2
Norm Tom
African Drum
Bass
E Grand
Brass
Pad
Phil
Bground

77

whistle or

Perc3

Perc1

Perc2

Norm Tom

African Drum

Bass

E Grand

Brass

Pad

Phil

79

Perc3: Treble clef, 2/4 time. Measure 1: quarter note G4, quarter note F4. Measure 2: quarter note G4, quarter note F4.

Perc1: Treble clef, 2/4 time. Measure 1: quarter note G4, quarter note F4, quarter note E4, quarter note D4. Measure 2: quarter note G4, quarter note F4, quarter note E4, quarter note D4.

Perc2: Treble clef, 2/4 time. Measure 1: quarter note G4, quarter note F4, quarter note E4, quarter note D4. Measure 2: quarter note G4, quarter note F4, quarter note E4, quarter note D4.

Norm Tom: Treble clef, 2/4 time. Measure 1: quarter rest, quarter rest. Measure 2: quarter rest, quarter rest.

African Drum: Bass clef, 2/4 time. Measure 1: quarter note G2, quarter note F2. Measure 2: quarter note G2, quarter note F2.

Bass: Bass clef, 2/4 time. Measure 1: quarter note G2, quarter note F2. Measure 2: quarter note G2, quarter note F2.

E Grand: Treble clef, 2/4 time. Measure 1: quarter note G4, quarter note F4. Measure 2: quarter note G4, quarter note F4.

Pad: Treble clef, 2/4 time. Measure 1: quarter note G4, quarter note F4. Measure 2: quarter note G4, quarter note F4.

Phil: Treble clef, 2/4 time. Measure 1: quarter note G4, quarter note F4, quarter note E4, quarter note D4. Measure 2: quarter note G4, quarter note F4, quarter note E4, quarter note D4.

81

whistle or

Perc3

Perc1

Perc2

Norm Tom

African Drum

Bass

E Grand

Pad

Phil

83

85

whistle or

Perc3

Perc1

Perc2

Norm Tom

African Drum

Bass

E Grand

Brass

Pad

Phil

Bground

87

whistle or

Perc3

Perc1

Perc2

Norm Tom

African Drum

Bass

E Grand

Brass

Pad

Phil

Bground

89

whistle or

Perc3

Perc1

Perc2

Norm Tom

African Drum

Bass

E Grand

Brass

Pad

Phil

Bground

91

whistle or

Perc3

Perc1

Perc2

Norm Tom

African Drum

Bass

E Grand

Brass

Pad

Phil

Bground

93

whistle or

Perc3

Perc1

Perc2

Norm Tom

African Drum

Bass

E Grand

Brass

Pad

Phil

Bground

Detailed description of the musical score: The score is for measures 93 and 94. The 'whistle or' part has a melodic line in measure 93 and rests in measure 94. Perc3, Perc1, and Perc2 have rhythmic patterns. Perc3 uses eighth notes with 'x' marks. Perc1 uses eighth notes with 'x' marks. Perc2 uses sixteenth notes. Norm Tom and African Drum have rests in measure 93 and eighth notes in measure 94. Bass has a melodic line in both measures. E Grand has sustained chords in measure 93 and chords in measure 94. Brass has a rhythmic pattern in measure 93 and rests in measure 94. Pad has a sustained chord in measure 93 and a melodic line in measure 94. Phil has a sustained note in measure 93 and a rhythmic pattern in measure 94. Bground has a sustained note in measure 93 and a rhythmic pattern in measure 94.

95

whistle or

Perc3

Perc1

Perc2

Norm Tom

African Drum

Bass

E Grand

Brass

Pad

Phil

Bground

97

whistle or

Perc3

Perc1

Perc2

Norm Tom

African Drum

Bass

E Grand

Brass

Pad

Phil

Bground

99

whistle or

Perc3

Perc1

Perc2

Norm Tom

African Drum

Bass

E Grand

Brass

Pad

Phil

Bground

101

whistle or

Perc3

Perc1

Perc2

Norm Tom

African Drum

Bass

E Grand

Brass

Pad

Phil

Bground

103

whistle or

Perc3

Perc1

Perc2

Norm Tom

African Drum

Bass

E Grand

Brass

Pad

Phil

Bground

105

whistle or

Perc3

Perc1

Perc2

Norm Tom

African Drum

Bass

E Grand

Brass

Pad

Phil

Bground

107

whistle or

Perc3

Perc1

Perc2

Norm Tom

African Drum

Bass

E Grand

Brass

Pad

Phil

Bground

Detailed description of the musical score: The score is for measures 107 and 108. The 'whistle or' part features a melodic line with eighth and sixteenth notes. Percussion parts include Perc3 with eighth notes, Perc1 with a steady eighth-note pulse, and Perc2 with a dense sixteenth-note pattern. The 'Norm Tom' and 'African Drum' parts have sparse, rhythmic patterns. The 'Bass' part provides a melodic accompaniment with eighth notes. The 'E Grand' part has a few chords. The 'Brass' part has a few notes. The 'Pad' part has a sustained chord. The 'Phil' and 'Bground' parts feature melodic lines with a triplet in measure 108.

109

whistle or

Perc3

Perc1

Perc2

Norm Tom

African Drum

Bass

E Grand

Brass

Pad

Phil

Bground

111

whistle or

Perc3

Perc1

Perc2

Norm Tom

African Drum

Bass

E Grand

Brass

Pad

Phil

Bground

113

whistle or

Perc3

Perc1

Perc2

Norm Tom

African Drum

Bass

E Grand

Brass

Pad

Phil

Bground

115

whistle or

Perc3

Perc1

Perc2

Norm Tom

African Drum

Bass

E Grand

Brass

Pad

Phil

Bground

117

whistle or

Perc3

Perc1

Perc2

Norm Tom

African Drum

Bass

E Grand

Brass

Pad

Phil

Bground

119

whistle or

Perc3

Perc1

Perc2

Norm Tom

African Drum

Bass

E Grand

Brass

Pad

Phil

Bground

121

whistle or

Perc3

Perc1

Perc2

Norm Tom

African Drum

Bass

E Grand

Brass

Pad

Phil

Bground

123

whistle or

Perc3

Perc1

Perc2

Norm Tom

African Drum

Bass

E Grand

Brass

Pad

Phil

Bground

125

whistle or

Perc3

Perc1

Perc2

Norm Tom

African Drum

Bass

E Grand

Brass

Pad

Phil

Bground

127

whistle or

Perc3

Perc1

Perc2

Norm Tom

African Drum

Bass

E Grand

Brass

Pad

Phil

Bground

Detailed description of the musical score: The score is for page 71, starting at measure 127. It features ten staves. The 'whistle or' staff uses a treble clef and contains melodic lines with rests. The percussion section includes Perc3 (treble clef, eighth notes), Perc1 (treble clef, 'x' marks), Perc2 (treble clef, sixteenth notes), Norm Tom (treble clef, rests), and African Drum (bass clef, rests). The 'Bass' staff (bass clef) has a melodic line. The 'E Grand' staff (treble clef) features sustained chords. The 'Brass' staff (treble clef) has block chords. The 'Pad' staff (treble clef) has sustained chords. The 'Phil' staff (treble clef) has a melodic line. The 'Bground' staff (treble clef) has a melodic line.

129

whistle or

Perc3

Perc1

Perc2

Norm Tom

African Drum

Bass

E Grand

Brass

Pad

Phil

Bground

131

whistle or

Perc3

Perc1

Perc2

Norm Tom

African Drum

Bass

E Grand

Brass

Pad

Phil

Bground

133

whistle or

Perc3

Perc1

Perc2

Norm Tom

African Drum

Bass

E Grand

Brass

Pad

Phil

Bground

135

whistle or

Perc3

Perc1

Perc2

Norm Tom

African Drum

Bass

E Grand

Brass

Pad

Phil

Bground

Phil Collins - Find A Way To My Heart

whistle or

♩ = 122,000069

42

2

48

2

54

57

60

17

2

83

2

88

91

96

103

V.S.

whistle or

3

135

Phil Collins - Find A Way To My Heart

Perc3

♩ = 122,000069

17

25

34

43

49

54

58

62

67

71

V.S.

76

81

86

90

94

99

103

108

112

117

121

126

130

134

Phil Collins - Find A Way To My Heart

Perc1

♩ = 122,000069

43

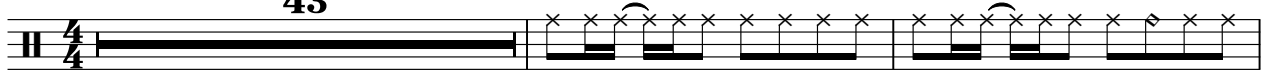

46

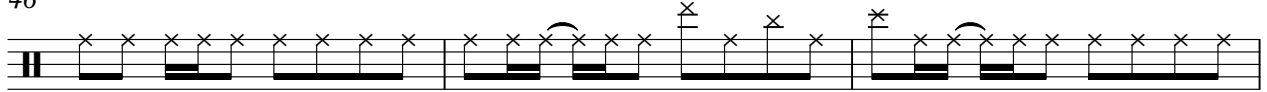

49

52

56

60

64

68

72

76

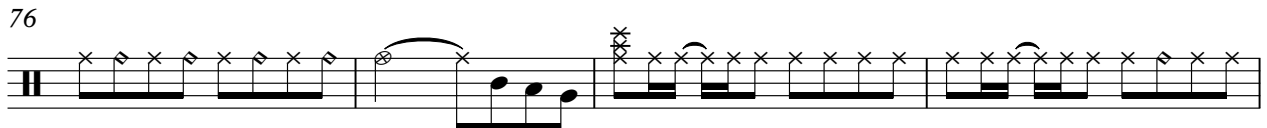

V.S.

2

Perc1

80

83

86

90

94

98

102

106

110

114

118

122

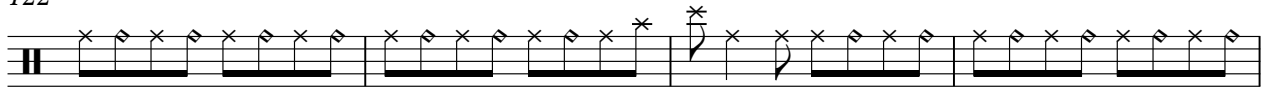

126

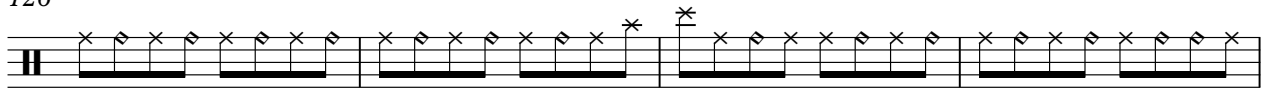

130

134

♩ = 122,000069

9

12

14

16

18

20

22

24

26

28

V.S.

2

Perc2

30

32

34

36

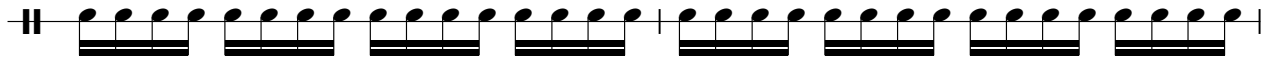

38

40

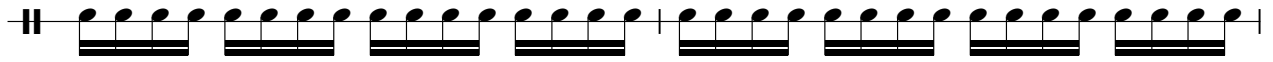

42

44

46

48

50

52

54

56

58

60

62

64

66

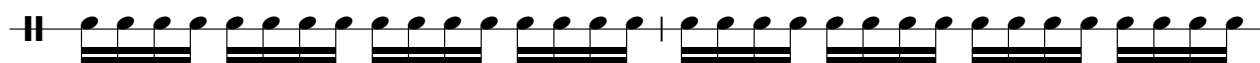

68

V.S.

70

72

74

76

78

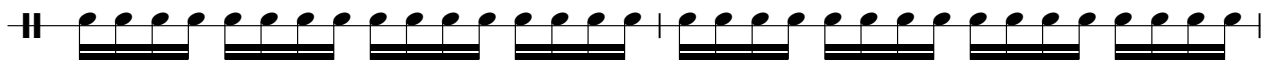

80

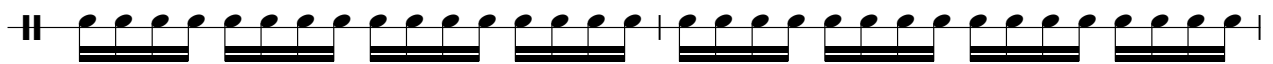

82

84

86

88

90

92

94

96

98

100

102

104

106

108

V.S.

110

112

114

116

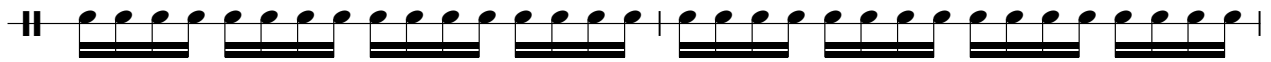

118

120

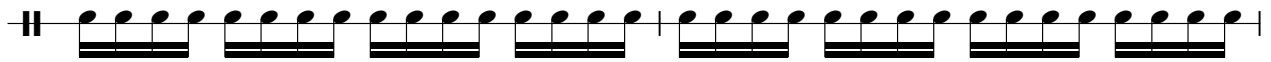

122

124

126

128

130

132

134

136

♩ = 122,000069

13

15

17

19

21

23

25

27

29

31

V.S.

67

72

77

82

87

92

97

103

108

113

V.S.

118

123

128

133

Phil Collins - Find A Way To My Heart

African Drum

♩ = 122,000069

5

11

18

22

27

32

37

42

47

52

V.S.

57

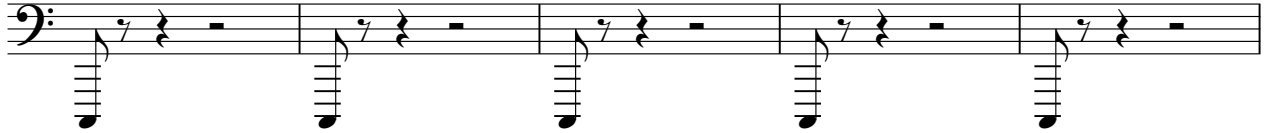

62

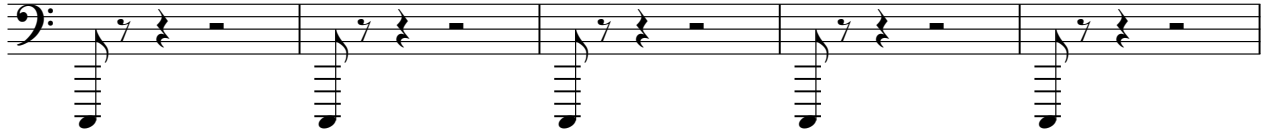

67

72

77

82

87

92

97

102

107

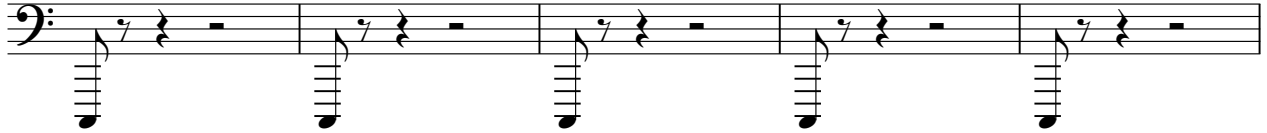

112

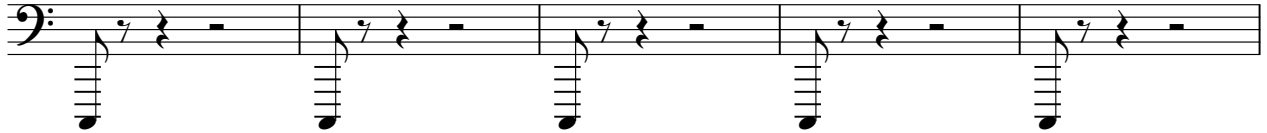

117

122

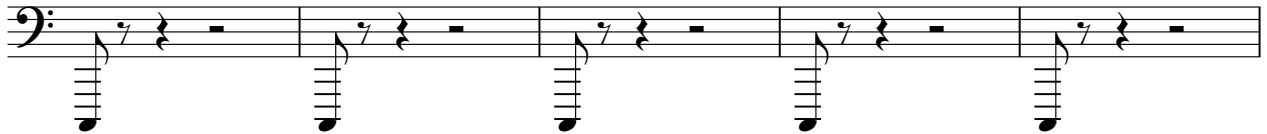

127

132

Phil Collins - Find A Way To My Heart

OD Guitar

♩ = 122,000069

E							
B							
G							
D							
A	3	3	3		3	3	3
E	3	3	3		3	3	3
A							

9

T							
A							
B	3	3	3	3	3	3	3
	3	3	3	3	3	3	3

18

T				
A				
B	3	3	3	3
	3	3	3	3

23

112

T			-----				
A			-----				
B	3	3	-----				
	3	3	-----				

Phil Collins - Find A Way To My Heart

Bass

♩ = 122,000069

17

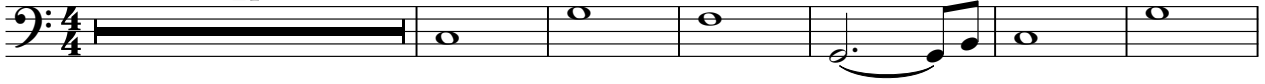

24

33

41

47

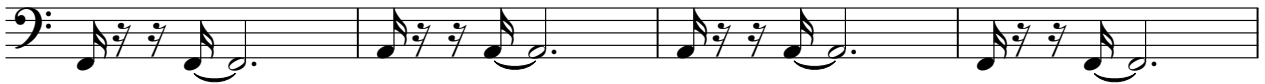

51

55

59

67

75

V.S.

81

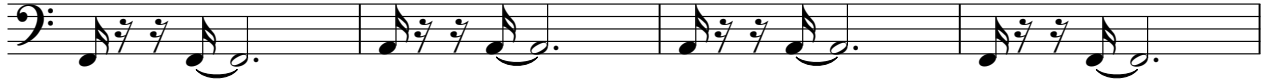

85

89

93

97

101

104

108

112

115

♩ = 122,000069

43

49

54

58

62

67

71

76

82

88

92

97

102

106

111

116

120

124

129

133

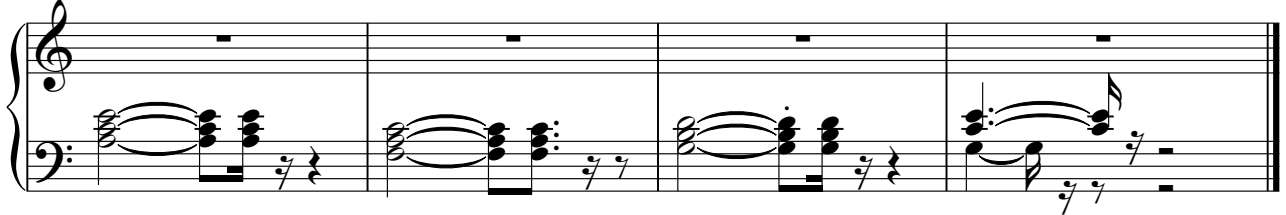

Phil Collins - Find A Way To My Heart

Brass

♩ = 122,000069

58

61

66

71

76

86

90

92

95

101

105

109

113

119

123

127

Brass

131

134

Phil Collins - Find A Way To My Heart

Pad

♩ = 122,000069

17

23

30

37

45

52

60

66

74

81

V.S.

88

95

102

108

116

123

130

♩ = 122,000069

9

18

22

112

♩ = 122,000069 **24**

28

33

37

42

47

52

56

60

65

117

122

127

131

134

Bground

Phil Collins - Find A Way To My Heart

♩ = 122,000069

58

62

67

71

76 9

88

92

96

100

104

3

V.S.

109

113

117

122

127

131

134

