

Asia - Heat Of The Moment

♩ = 128,000000

♩ = 128,000000

4

Perc.

E. Gtr.

E. Gtr.

E. Bass

Syn. Str.

6

Perc.

E. Gtr.

E. Gtr.

E. Bass

Syn. Str.

Lead 1

Pad 3

9

Perc.

E. Gtr.

E. Gtr.

Lead 1

Pad 3

12

Perc.

E. Gtr.

E. Gtr.

Lead 1

Pad 3

15

Perc.

E. Gtr.

E. Gtr.

E. Bass

Lead 1

Pad 3

19

Perc.

E. Gtr.

E. Gtr.

E. Bass

Lead 1

Pad 3

22

Perc.

E. Gtr.

E. Gtr.

E. Bass

Lead 1

Pad 3

25

28

31

34

39

Perc.

E. Gtr.

E. Gtr.

E. Bass

Syn. Str.

Lead 1

Lead 1

Pad 3

43

Perc.

E. Gtr.

E. Gtr.

E. Bass

Syn. Str.

Lead 1

Pad 3

51

Perc.

E. Gtr.

E. Gtr.

E. Bass

Syn. Str.

Lead 1

Pad 3

54

Perc.

E. Gtr.

E. Gtr.

E. Bass

Syn. Str.

Lead 1

Pad 3

60

65

68

71

74

77

Perc.

Vib.

Vib.

E. Gtr.

E. Gtr.

E. Bass

Syn. Str.

Lead 1

Pad 1

Pad 3

80

Perc.

Vib.

Vib.

E. Gtr.

E. Gtr.

E. Bass

Syn. Str.

Lead 1

Pad 1

Pad 3

83 15

- Perc.**: Features a complex rhythmic pattern with many sixteenth notes and rests, including some notes with 'x' marks above them.
- Vib.**: Two staves of vibraphone, both playing the same melodic line: a half rest, followed by a quarter note G4, a quarter note A4, a quarter note B4, a quarter note C5, and a half note D5.
- E. Gtr.**: Two staves of electric guitar, both playing the same melodic line as the vibraphone.
- E. Bass**: Electric bass line starting with a half rest, followed by a quarter note G2, a quarter note A2, a quarter note B2, a quarter note C3, and a half note D3.
- Syn. Str.**: Synthesizer strings playing sustained chords, primarily G major and D major.
- Lead 1**: Lead guitar playing sustained chords, primarily G major and D major.
- Pad 1**: Pad playing the same melodic line as the vibraphone and guitars.
- Pad 3**: Pad playing a rhythmic eighth-note pattern: G4, A4, B4, C5, D5, G4, A4, B4, C5, D5.

86

Perc.

E. Gtr.

E. Gtr.

E. Bass

Syn. Str.

Lead 1

Pad 1

Pad 3

88

Perc.

E. Gtr.

E. Gtr.

E. Bass

Syn. Str.

Lead 1

Pad 3

90

Perc.

E. Gtr.

E. Gtr.

E. Bass

Syn. Str.

Lead 1

Pad 3

91

Perc.

E. Gtr.

E. Gtr.

E. Bass

Syn. Str.

Lead 1

Pad 3

92

Perc.

E. Gtr.

E. Gtr.

E. Bass

Syn. Str.

Lead 1

Pad 3

95

Perc.

E. Gtr.

E. Gtr.

E. Bass

Syn. Str.

Lead 1

Pad 3

100

Perc. E. Gtr. E. Gtr. E. Bass Syn. Str. Lead 1 Pad 3

103

Perc. E. Gtr. E. Gtr. E. Bass Syn. Str. Lead 1 Pad 3

107

110

113

Perc.

E. Gtr.

E. Gtr.

E. Bass

Syn. Str.

Lead 1

Lead 1

Pad 3

118

Perc.

E. Gtr.

E. Gtr.

E. Bass

Syn. Str.

Lead 1

Lead 1

Pad 3

127

Perc.

E. Gtr.

E. Gtr.

E. Bass

Syn. Str.

130

Perc.

E. Gtr.

E. Gtr.

E. Bass

Syn. Str.

133

Perc.

E. Gtr.

E. Gtr.

E. Bass

Syn. Str.

142

145

Asia - Heat Of The Moment

Percussion

♩ = 128,000000

2

3/4 12/8 4/4

6

9

12

15

2/4

18

2/4 4/4

22

2/4 4/4

26

30

2/4

35

2/4 3/8 4/4

V.S.

Percussion

42

44

47

51

56

64

69

72

75

77

Percussion

79

81

84

86

89

90

92

98

103

108

V.S.

111

116

120

124

127

130

133

136

139

142

Asia - Heat Of The Moment

Vibraphone

♩ = 128,000000

3 2 12 2 4

24 2 4 5 4 3

42 5 2 2

54 10 6

73

80 3

89 4 5 2 4

105 3 6 4 33

Asia - Heat Of The Moment

Vibraphone

♩ = 128,000000

3 2 12 2 4

24 2 4 5 4 3

42 5 2 2

54 10 6

73

80 3

89 4 5 2 4

105 3 6 4 33

Asia - Heat Of The Moment

Electric Guitar

♩ = 128,000000

4

7

10

14

18

22

26

30

33

V.S.

36

42

44

48

51

56

61

65

68

75

82

114

120

124

128

133

138

142

146

148

Asia - Heat Of The Moment

Electric Guitar

♩ = 128,000000

5

7

10

14

18

22

26

30

33

V.S.

36

42

45

49

53

59

64

66

72

79

86

89

91

94

100

103

107

111

114

120

V.S.

124

128

133

138

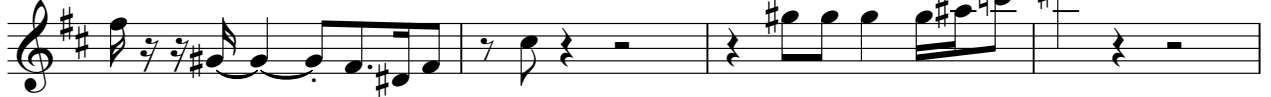

142

146

148

Asia - Heat Of The Moment

5-string Electric Bass

♩ = 128,000000

2

7

10

22

28

34

43

49

56

64

69

V.S.

Asia - Heat Of The Moment

Synth Strings

♩ = 128,000000

V.S.

Synth Strings

Synth Strings

127

133

139

145

Asia - Heat Of The Moment

Lead 1 (Square)

♩ = 128,000000

3

2

9

14

20

25

30

34

42

46

51

V.S.

Lead 1 (Square)

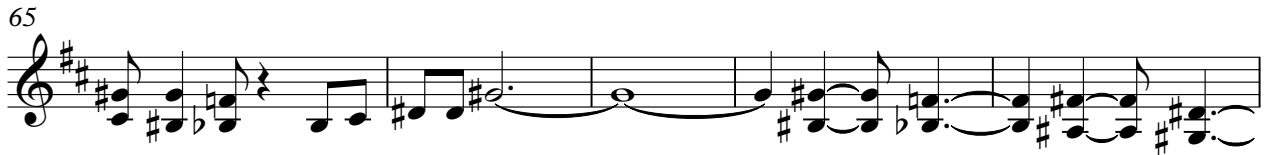

Lead 1 (Square)

3

118

17

139

144

144

2

Asia - Heat Of The Moment

Pad 1 (New Age)

♩ = 128,000000

3 2 12 2 4

24 2 4 5 4 3

42 5 2 2

54 10 6

73

80 2 3

89 4 5 2 4

105 3 6 4 33

Asia - Heat Of The Moment

Pad 3 (Polysynth)

♩ = 128,000000

3 2

9

14

20

26

31

36

44

49

55

122

17

143

2

