

♩ = 120,000000

Jazz Guitar

Jazz Guitar

J. Gtr.

J. Gtr.

J. Gtr.

J. Gtr.

J. Gtr.

J. Gtr.

14

J. Gtr.

J. Gtr.

17

J. Gtr.

J. Gtr.

FX 5

FX 5

FX 5

20

J. Gtr.

J. Gtr.

FX 5

FX 5

FX 5

23

J. Gtr.

J. Gtr.

FX 5

FX 5

FX 5

26

J. Gtr.

J. Gtr.

FX 5

FX 5

FX 5

29

J. Gtr.

J. Gtr.

FX 5

FX 5

FX 5

Jazz Guitar

♩ = 120,000000

Jazz Guitar

♩ = 120,000000

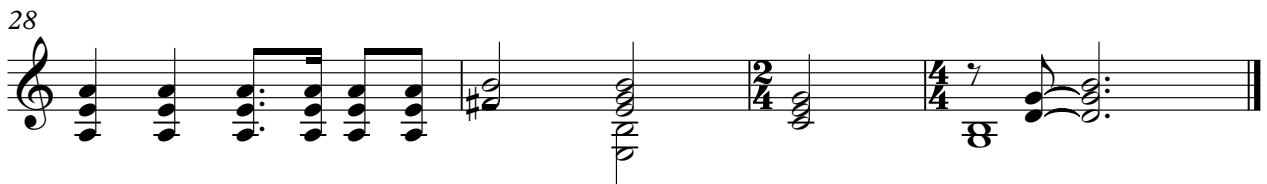
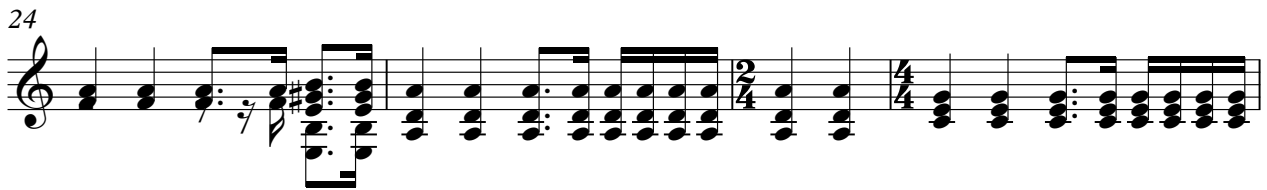
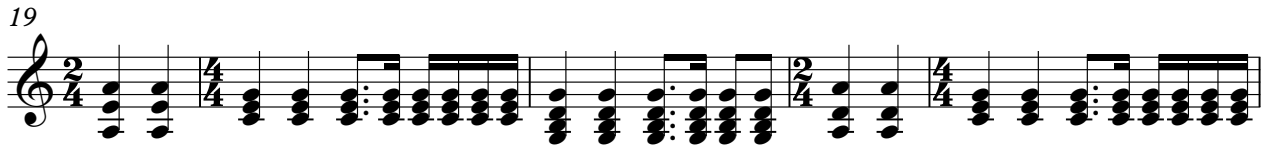
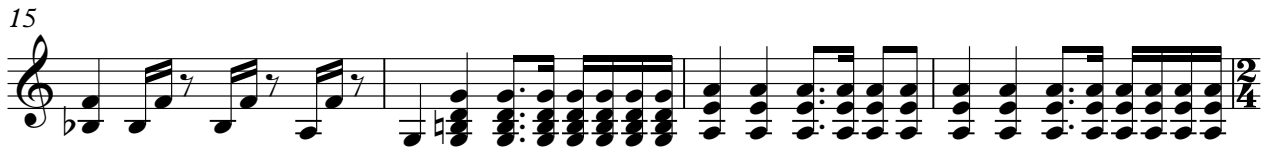

FX 5 (Brightness)

♩ = 120,000000

7 10

20

24

28

FX 5 (Brightness)

♩ = 120,000000

7 10

20

24

28

FX 5 (Brightness)

♩ = 120,000000

7 10

20

24

28
