

♩ = 96,000000

Solo

5

E. Gtr.

Solo

8

Bar. Tpt.

E. Gtr.

Solo

11

Bar. Tpt.

E. Gtr.

Solo

Copyright © 1997 by Andy Ball  
Copyright © 1997 by Andy Ball

13

Bar. Tpt.

E. Gtr.

Solo

15

Bar. Tpt.

E. Gtr.

Solo

18

Bar. Tpt.

E. Gtr.

Solo

21

Bar. Tpt.

E. Gtr.

Solo

23

Bar. Tpt.

E. Gtr.

Solo

25

Bar. Tpt.

E. Gtr.

Solo

27

Bar. Tpt.

E. Gtr.

E. Gtr.

29

Bar. Tpt.

E. Gtr.

E. Gtr.

31

Bar. Tpt.

E. Gtr.

E. Gtr.

Solo

34

E. Gtr.

Solo

37

Bar. Tpt.

E. Gtr.

Solo

39

Bar. Tpt.

E. Gtr.

Solo

41

Bar. Tpt.

E. Gtr.

Solo

43

Bar. Tpt.

E. Gtr.

E. Gtr.

Solo

45

Bar. Tpt.

E. Gtr.

E. Gtr.

Solo

48

Bar. Tpt.

E. Gtr.

E. Gtr.

Solo

50

Bar. Tpt.

E. Gtr.

E. Gtr.

Solo

52

Bar. Tpt.

E. Gtr.

Solo

54

Bar. Tpt.

E. Gtr.

E. Gtr.

Solo

56

Bar. Tpt.

E. Gtr.

E. Gtr.

58

Bar. Tpt.

E. Gtr.

E. Gtr.

61

Bar. Tpt.

E. Gtr.

E. Gtr.

63

Bar. Tpt.

E. Gtr.

E. Gtr.

65

E. Gtr.

E. Gtr.

69

E. Gtr.

E. Gtr.

72

E. Gtr.

E. Gtr.

75

E. Gtr.

E. Gtr.

77

E. Gtr.

E. Gtr.

79

E. Gtr.

E. Gtr.

82

E. Gtr.

84

E. Gtr.

E. Gtr.

86

E. Gtr.

E. Gtr.

88

E. Gtr.

E. Gtr.

90

E. Gtr.

E. Gtr.

93

E. Gtr.

E. Gtr.

96

E. Gtr.

E. Gtr.

Solo

98

E. Gtr.

E. Gtr.

Solo

100

E. Gtr.

E. Gtr.

Solo

102

E. Gtr.

E. Gtr.

Solo

104

E. Gtr.

E. Gtr.

Solo

12

106

E. Gtr.

E. Gtr.

Solo

109

Bar. Tpt.

Solo

112

Bar. Tpt.

Solo

114

Bar. Tpt.

E. Gtr.

Solo

116

Bar. Tpt.

E. Gtr.

Solo

118

Bar. Tpt.

E. Gtr.

Solo

120

Bar. Tpt.

E. Gtr.

Solo

123

E. Gtr.

Solo

126

E. Gtr.

Solo

128

E. Gtr.

Solo

# Baroque Trumpet

$\text{♩} = 96,000,000$

8

12

15

2

20

23

26

31

3

37

41

43

Copyright © 1997 by Andy Ball  
Copyright © 1997 by Andy Ball

46

50

53

57

62

45

110

114

118

11

Electric Guitar

♩ = 96,000000

Copyright © 1997 by Andy Ball  
Copyright © 1997 by Andy Ball

V.S.

43

48

52

55

57

60

63

66

70

76

Electric Guitar

79

83

87

90

95

98

100

102

104

106

3

V.S.

4

Electric Guitar

108

23

Electric Guitar

♩ = 96,000000

26

29

33

9

45

50

3

56

61

65

70

74

Copyright © 1997 by Andy Ball  
Copyright © 1997 by Andy Ball

V.S.

2

# Electric Guitar

79

85

87

90

95

101

103

106

117

123

3

5

127

Solo

♩ = 96,000000

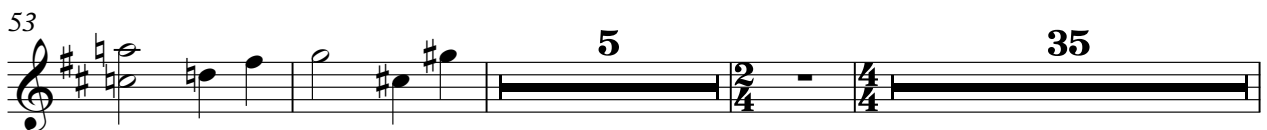
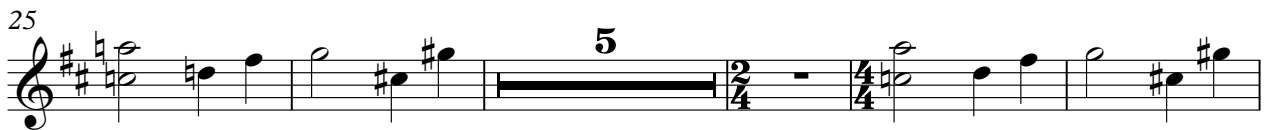

Copyright © 1997 by Andy Ball  
Copyright © 1997 by Andy Ball

Solo

96

102

108

112

115

117

119

122

126