

# Asia - The Smile Has Left Your Ears

♩ = 89,999954

12

15

18

Perc.

E. Gtr.

E. Bass

S.

Org.

Band.

Syn. Str.

Solo

20

Perc.

E. Gtr.

E. Bass

S.

Org.

Band.

Syn. Str.

Solo

22

Perc.

E. Gtr.

E. Bass

S.

Org.

Band.

Syn. Str.

Solo

24

Perc.

E. Gtr.

E. Bass

S.

Org.

Band.

Syn. Str.

Solo

26

Perc.

E. Gtr.

E. Bass

Band.

Syn. Str.

Solo

28

Perc.

E. Gtr.

E. Bass

Band.

Syn. Str.

Solo

31

33

35

37

39

Perc.

E. Gtr.

Hpsd.

Band.

Solo

41

Perc.

E. Gtr.

E. Bass

Hpsd.

Band.

Syn. Str.

Solo

43

45

47

49

55

Perc.

E. Gtr.

E. Bass

S.

Hpsd.

Band.

Syn. Str.

Solo

57

58

60 15

Perc.

E. Gtr.

E. Bass

S.

Hpsd.

Band.

Syn. Str.

Solo

62

Perc.

E. Gtr.

E. Bass

S.

Hpsd.

Org.

Band.

Syn. Str.

Solo

63

Perc.

E. Gtr.

E. Bass

S.

Hpsd.

Org.

Band.

Syn. Str.

Solo

# Asia - The Smile Has Left Your Ears

## Percussion

♩ = 89,999954

7

12

17

20

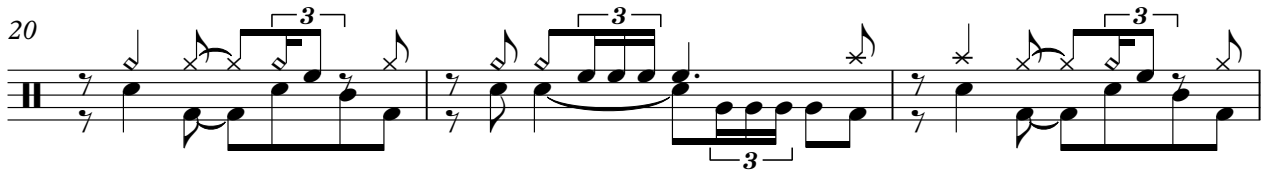

23

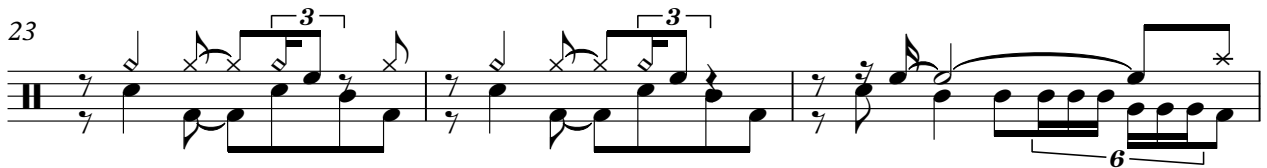

26

30

33

36

Percussion

3

61

63

65

# Asia - The Smile Has Left Your Ears

Electric Guitar

♩ = 89,999954

7

12

17

21

24

27

31

34

36

2

2

Electric Guitar

Electric Guitar

3

64

3 3 4

Electric Bass

Asia - The Smile Has Left Your Ears

♩ = 89,999954

7

12

17

21

25

29

33

35

41

44

47

50

53

57

61

64

# Asia - The Smile Has Left Your Eyes

Soprano

♩ = 89,999954

16

20

24

35

57

59

61

63

7

20

5

Harpichord

Asia - The Smile Has Left Your Ears

♩ = 89,999954

55

57

59

62

64

Organ

Asia - The Smile Has Left Your Ears

♩ = 89,999954

5

19

23

33

63

64

Bandoneon

Asia - The Smile Has Left Your Ears

♩ = 89,999954

4

8

12

16

20

23

26

30

V.S.

35

39

42

45

49

52

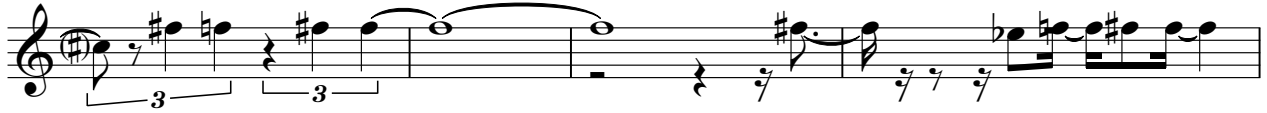

56

59

62

66

# Asia - The Smile Has Left Your Ears

## Synth Strings

♩ = 89,999954

4

9

12

18

22

25

28

31

34

V.S.

Synth Strings

38 **3**

44

46

48

50

52

54

57

60

63

Synth Strings

65

# Asia - The Smile Has Left Your Eyes

Solo

♩ = 89,999954

7

13

16

19

22

25

28

31

34

V.S.

Solo

38

41

43

45

47

49

51

53

55

57

59

61

63

65
