

♩ = 102,000053

Musical score for Percussion, Jazz Guitar, and Solo in 4/4 time. The Percussion part features a snare drum pattern. The two Jazz Guitar parts play a melodic line with a sharp sign. The Solo part plays a bass line with a sharp sign. The tempo is marked as ♩ = 102,000053.

Musical score for Perc., J. Gtr., and Solo in 4/4 time. The Perc. part features a snare drum pattern. The two J. Gtr. parts play a melodic line with a sharp sign. The Solo part plays a bass line with a sharp sign. The tempo is marked as ♩ = 102,000053.

8

Perc.

J. Gtr.

J. Gtr.

Solo

9

Perc.

J. Gtr.

J. Gtr.

Solo

10

Perc.

J. Gtr.

J. Gtr.

Solo

11

Perc.

J. Gtr.

J. Gtr.

Solo

12

Perc.

J. Gtr.

J. Gtr.

Solo

13

Perc.

J. Gtr.

J. Gtr.

Solo

14

Perc.

J. Gtr.

J. Gtr.

E. Gtr.

E. Gtr.

E. Bass

Solo

15

Perc.

E. Gtr.

E. Gtr.

E. Bass

16

Perc. E. Gtr. E. Gtr. E. Bass

17

Perc. E. Gtr. E. Gtr. E. Bass

18

Perc. E. Gtr. E. Gtr. E. Bass

19

Perc. E. Gtr. E. Gtr. E. Bass

20

Perc. E. Gtr. E. Gtr. E. Bass

21

Perc. E. Gtr. E. Gtr. E. Bass

22

Perc.

E. Gtr.

E. Gtr.

E. Bass

Tape Smp. Str

Pad 5

Solo

23

Perc.

E. Gtr.

E. Gtr.

E. Bass

Tape Smp. Str

Pad 5

Solo

24

Perc.

E. Gtr.

E. Gtr.

E. Bass

Tape Smp. Str

Pad 5

Solo

25

Perc.

E. Gtr.

E. Gtr.

E. Bass

Tape Smp. Str

Pad 5

Solo

26

Perc. 

E. Gtr. 

E. Gtr. 

E. Bass 

Tape Smp. Str 

Pad 5 

Solo 

27

Perc. 

E. Gtr. 

E. Gtr. 

E. Bass 

Tape Smp. Str 

Pad 5 

Solo 

28

Perc.

E. Gtr.

E. Gtr.

E. Bass

Tape Smp. Str

Pad 5

Solo

29

Perc.

E. Gtr.

E. Gtr.

E. Bass

Tape Smp. Str

Pad 5

Solo

30

Perc.

J. Gtr.

J. Gtr.

E. Gtr.

E. Gtr.

E. Bass

Tape Smp. Str

Pad 5

Solo

31

Perc.

J. Gtr.

J. Gtr.

Solo

32

Perc. J. Gtr. J. Gtr. Solo

33

Perc. J. Gtr. J. Gtr. Solo

34

Perc. J. Gtr. J. Gtr. Solo

35

Perc. J. Gtr. J. Gtr. Solo

36

Perc. J. Gtr. J. Gtr. Solo

37

Perc. J. Gtr. J. Gtr. Solo

38

Perc.

J. Gtr.

J. Gtr.

Solo

39

Perc.

J. Gtr.

J. Gtr.

Solo

40

Perc.

J. Gtr.

J. Gtr.

Solo

41

42

43

Perc.

E. Gtr.

E. Gtr.

E. Bass

Pad 5

44

Perc.

E. Gtr.

E. Gtr.

E. Bass

Pad 5

45

Perc. E. Gtr. E. Gtr. E. Bass Pad 5

46

Perc. E. Gtr. E. Gtr. E. Bass Pad 5

47

Perc.

E. Gtr.

E. Gtr.

E. Bass

Pad 5

48

Perc.

E. Gtr.

E. Gtr.

E. Bass

Pad 5

49

50

51

Perc.

E. Gtr.

E. Gtr.

E. Bass

Tape Smp. Str

Pad 5

Solo

52

Perc.

E. Gtr.

E. Gtr.

E. Bass

Tape Smp. Str

Pad 5

Solo

53

Perc. 

E. Gtr. 

E. Gtr. 

E. Bass 

Tape Smp. Str 

Pad 5 

Solo 

54

Perc. 

E. Gtr. 

E. Gtr. 

E. Bass 

Tape Smp. Str 

Pad 5 

Solo 

55

Perc.

E. Gtr.

E. Gtr.

E. Bass

Tape Smp. Str

Pad 5

Solo

56

Perc.

E. Gtr.

E. Gtr.

E. Bass

Tape Smp. Str

Pad 5

Solo

57

Perc.

E. Gtr.

E. Gtr.

E. Bass

Tape Smp. Str

Pad 5

Solo

58

Perc.

E. Gtr.

E. Gtr.

E. Bass

Tape Smp. Str

Pad 5

Solo

59

Perc.

E. Gtr.

E. Gtr.

E. Bass

Tape Smp. Str

Pad 5

Solo

60

Perc.

E. Gtr.

E. Gtr.

E. Bass

Tape Smp. Str

Pad 5

Solo

61

Perc.

E. Gtr.

E. Gtr.

E. Bass

Tape Smp. Str

Pad 5

Solo

62

Perc.

E. Gtr.

E. Gtr.

E. Bass

Tape Smp. Str

Pad 5

Solo

63

Perc.

E. Gtr.

E. Gtr.

E. Bass

Tape Smp. Str

Pad 5

Solo

64

Perc.

E. Gtr.

E. Gtr.

E. Bass

Tape Smp. Str

Pad 5

Solo

65

Perc.

E. Gtr.

E. Gtr.

E. Bass

Tape Smp. Str

Pad 5

Solo

66

Perc.

E. Gtr.

E. Gtr.

E. Bass

Tape Smp. Str

Pad 5

Solo

67

Perc. E. Gtr. E. Gtr. E. Bass Pad 5

3

68

Perc. E. Gtr. E. Gtr. E. Bass Pad 5

3

69

Perc. E. Gtr. E. Gtr. E. Bass Pad 5

70

Perc. E. Gtr. E. Gtr. E. Bass Pad 5

71

72

73

74

75

Perc.

E. Gtr.

E. Gtr.

E. Bass

Tape Smp. Str

Pad 5

Solo

76

Perc.

E. Gtr.

E. Gtr.

E. Bass

Tape Smp. Str

Pad 5

Solo

77

Perc. 

E. Gtr. 

E. Gtr. 

E. Bass 

Tape Smp. Str 

Pad 5 

Solo 

78

Perc. 

E. Gtr. 

E. Gtr. 

E. Bass 

Tape Smp. Str 

Pad 5 

Solo 

79

Perc.

E. Gtr.

E. Gtr.

E. Bass

Tape Smp. Str

Pad 5

Solo

80

Perc.

E. Gtr.

E. Gtr.

E. Bass

Tape Smp. Str

Pad 5

Solo

81

Perc.

E. Gtr.

E. Gtr.

E. Bass

Tape Smp. Str

Pad 5

Solo

82

Perc.

E. Gtr.

E. Gtr.

E. Bass

Tape Smp. Str

Pad 5

Solo

83

Perc.

E. Gtr.

E. Gtr.

E. Bass

Tape Smp. Str

Pad 5

Solo

84

Perc.

E. Gtr.

E. Gtr.

E. Bass

Tape Smp. Str

Pad 5

Solo

85

Perc.

E. Gtr.

E. Gtr.

E. Bass

Tape Smp. Str

Pad 5

Solo

86

Perc.

E. Gtr.

E. Gtr.

E. Bass

Tape Smp. Str

Pad 5

Solo

Downloaded from MusicNotesLib.com Perfect notes and guitar tabs searcher

87

Perc.

E. Gtr.

E. Gtr.

E. Bass

Tape Smp. Str

Pad 5

Solo

88

Perc.

E. Gtr.

E. Gtr.

E. Bass

Tape Smp. Str

Pad 5

Solo

Detailed description of the musical score: The score is divided into two systems, measures 87 and 88. Each system contains seven staves. The top staff is Percussion, featuring a complex rhythmic pattern with triplets and various articulations. The next three staves are Electric Guitars (E. Gtr.), with the first two playing similar melodic lines and the third playing a bass line. The fourth staff is Electric Bass (E. Bass), providing a steady bass line. The fifth staff is Tape Sample Strings (Tape Smp. Str), which is mostly silent. The sixth staff is Pad 5, playing sustained chords. The seventh staff is Solo, which is also mostly silent. A double bar line is located between the two systems of staves.

89

Perc.

E. Gtr.

E. Gtr.

E. Bass

Tape Smp. Str

Pad 5

Solo

90

Perc.

E. Gtr.

E. Gtr.

E. Bass

Tape Smp. Str

Pad 5

Solo

91

Perc.

J. Gtr.

J. Gtr.

E. Gtr.

E. Gtr.

E. Bass

Tape Smp. Str

Pad 5

Solo

93

Perc.

J. Gtr.

J. Gtr.

E. Bass

Solo

95

Perc.

J. Gtr.

J. Gtr.

E. Bass

Solo

97

Perc.

J. Gtr.

J. Gtr.

E. Gtr.

E. Gtr.

E. Bass

Solo

98

Perc.

J. Gtr.

J. Gtr.

E. Gtr.

E. Gtr.

E. Bass

Solo

99

Perc.

E. Gtr.

E. Gtr.

E. Bass

Percussion

♩ = 102,000053

V.S.

Percussion

37

39

41

43

45

47

49

51

52

53

V.S.

Percussion

54

55

56

57

58

59

60

61

62

63

V.S.

87

88

89

90

92

95

97

99

Jazz Guitar

♩ = 102,000053

5

8

11

15

33

36

39

42

48

91

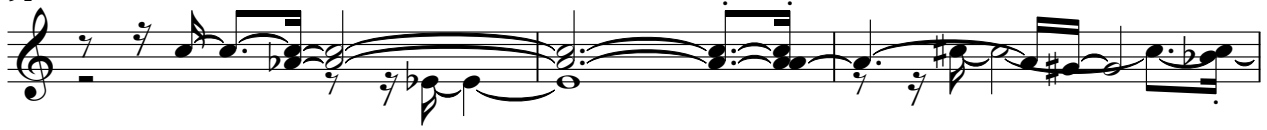

94

97

Jazz Guitar

♩ = 102,000053

5

8

11

14

15

32

35

38

41

48

2

Jazz Guitar

91

94

97

Electric Guitar

♩ = 102,000053

13

16

18

20

22

24

26

28

30

11

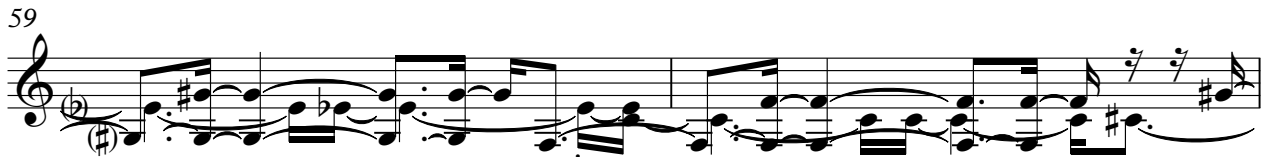
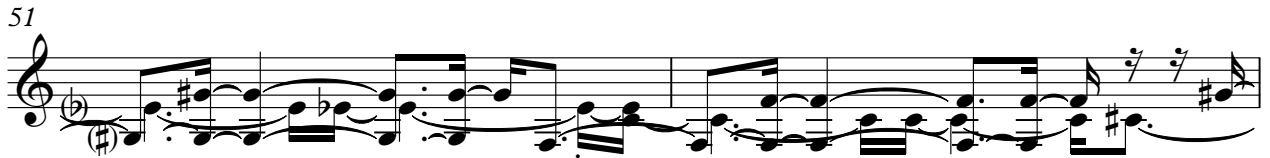

63

65

67

69

71

73

75

77

79

81

V.S.

83

85

87

89

91

98

Electric Guitar

♩ = 102,000053

13

16

18

20

22

24

26

28

30

11

42

45

47

49

51

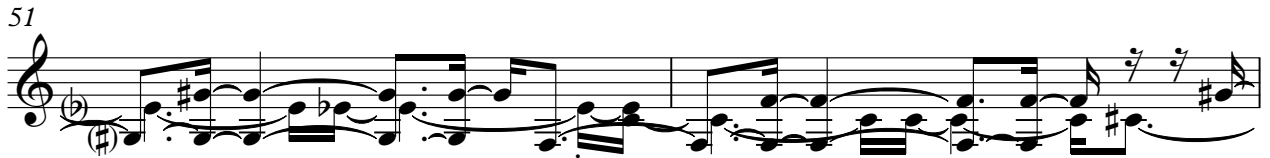

53

55

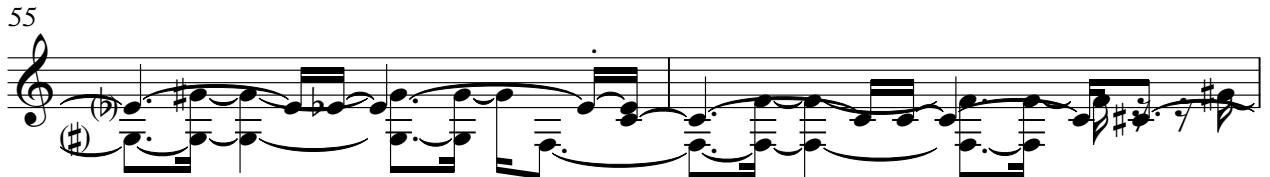

57

59

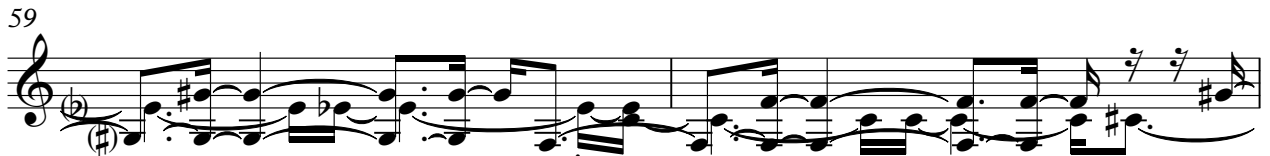

61

63

65

67

69

71

73

75

77

79

81

V.S.

83

85

87

89

91

98

5-string Electric Bass

♩ = 102,000053

13

18

23

25

27

29

30

11

68

70

72

74

76

78

80

82

84

86

V.S.

4

5-string Electric Bass

88

90

94

98

Tape Sampler Keyboard [Strings]

♩ = 102,000053

21

26

3

19

50

56

62

7

74

80

86

3

90

9

Pad 5 (Bowed)

♩ = 102,000053

21

25

11

30

45

50

55

60

65

70

75

V.S.

2

Pad 5 (Bowed)

80

85

89

10

Solo

♩ = 102,000053

6

10

15

26

31

35

39

7

7

