

Asia - Time Again

♩ = 141(55)230580

Percussion

Music Box

Flexatone

Electric Guitar

Electric Guitar

Electric Bass

Alto

Quintus

Synth Bass

FX 5 (Brightness)

Gunshot

Words & music J. Wetton

♩ = 141(55)230580

23

Perc. | E. Gtr. | E. Gtr. | E. Bass | S. Bass | FX 1 | FX 5

29

Perc. | E. Gtr. | E. Gtr. | E. Bass | FX 1 | FX 5

34

$\text{♩} = 153,000336$ $\text{♩} = 157,500565$

Perc. | E. Gtr. | E. Gtr. | E. Bass | FX 1 | FX 5

39

Perc.

E. Gtr.

E. Gtr.

E. Bass

FX 1

FX 5

44

Perc.

M. Box

Flex.

E. Gtr.

E. Gtr.

E. Bass

FX 1

FX 5

Partial reserve

49

Perc.

Flex.

E. Gtr.

E. Gtr.

E. Bass

Gun.

54

Perc.

Flex.

E. Gtr.

E. Gtr.

E. Bass

Gun.

59

Perc.

Flex.

E. Gtr.

E. Gtr.

E. Bass

Q.

Gun.

64

Perc.

Flex.

E. Gtr.

E. Gtr.

E. Bass

A.

Q.

Gun.

69

74

79 $\text{♩} = 153,000336$ $\text{♩} = 157,500565$ 7

Perc.

M. Box

Flex.

E. Gtr.

E. Gtr.

E. Bass

FX 1

FX 5

84

Flex.

E. Gtr.

E. Gtr.

E. Bass

Gun.

89

Flex.

E. Gtr.

E. Gtr.

E. Bass

Gun.

94

99

104

Perc.

M. Box

Flex.

E. Gtr.

E. Gtr.

E. Bass

A.

Q.

Gun.

Partial reserve 2

109

Perc.

E. Gtr.

E. Gtr.

E. Bass

FX 5

Vla.

Gun.

114

118

123

127

Perc.

E. Gtr.

E. Gtr.

E. Bass

FX 5

131

Perc.

E. Gtr.

E. Gtr.

E. Bass

FX 5

136

Perc.

E. Gtr.

E. Gtr.

E. Bass

FX 1

FX 5

141

145

149

154

Perc.

M. Box

Flex.

E. Gtr.

E. Gtr.

E. Bass

A.

Q.

FX 1

FX 5

159

Perc.

M. Box

Flex.

E. Gtr.

E. Gtr.

E. Bass

A.

Q.

164

Perc.

M. Box

Flex.

E. Gtr.

E. Gtr.

E. Bass

A.

Q.

169

♩ = 155,250580

♩ = 112,500282

Perc.

M. Box

Flex.

E. Gtr.

E. Gtr.

E. Bass

A.

Q.

S. Bass

Vla.

♩ = 155,250580

♩ = 112,500282

Perc.

E. Gtr.

E. Gtr.

E. Bass

S. Bass

Perc.

E. Gtr.

E. Gtr.

E. Bass

S. Bass

FX 1

FX 5

Vla.

Gun.

Asia - Time Again

Percussion

♩ = 144,00022,250580 ♩ = 112,500282 ♩ = 71,485420

7

10 2 2 ♩ = 155,250580

17 ♩ = 112,500282

20 ♩ = 90,008120072,0058,500574500565

23

27

31 3

34 ♩ = 153,000336 ♩ = 157,500565 3

38 3

41 3

V.S.

115

119

123

127

130

134

138

141

144

147

150

153

156

160

163

166

169

$\text{♩} = 155,250580$

175

$\text{♩} = 112,500282$

177

$\text{♩} = 103,500206$ $\text{♩} = 90,0082307191001584001750366$

180

Asia - Time Again

Flexatone

♩ = 144,000229 ♩ = 155,250580 ♩ = 112,500282 ♩ = 71,485420

7 3

12 ♩ = 155,250580 ♩ = 112,500282 ♩ = 90,8102018 ♩ = 150,1157,500565 ♩ = 153,00033

2 4 3 13

36 ♩ = 157,500565

8 3

48

53

58

64

69 ♩ = 153,000336 ♩ = 157,500565

7 3 2

83

3

87

91

96

102

108

143

148

153

159

164

♩ = 155,250580

170

♩ = 112,500282 ♩ = 103,500282

Flexatone

3

180

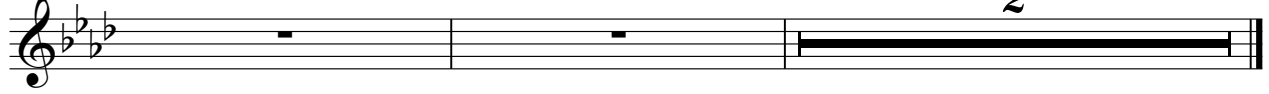

Asia - Time Again

Electric Guitar

46

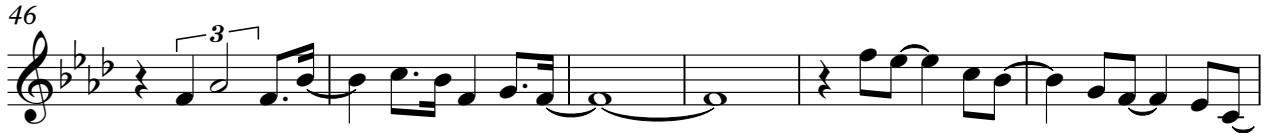

52

59

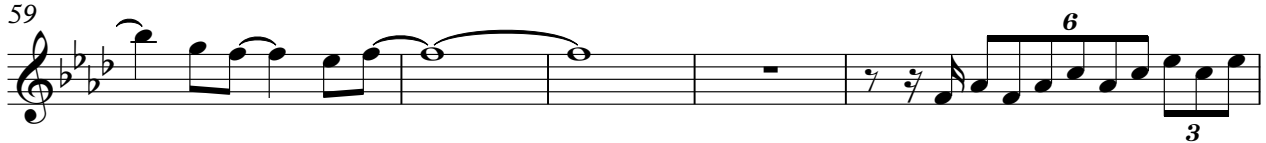

64

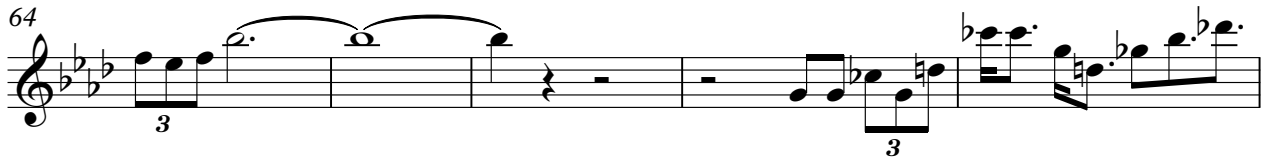

69

73

77

♩ = 153,000336

81

♩ = 157,500565

87

94

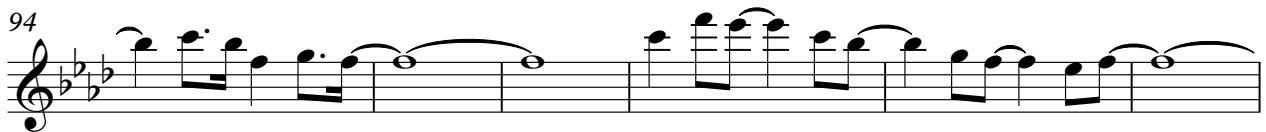

144

149

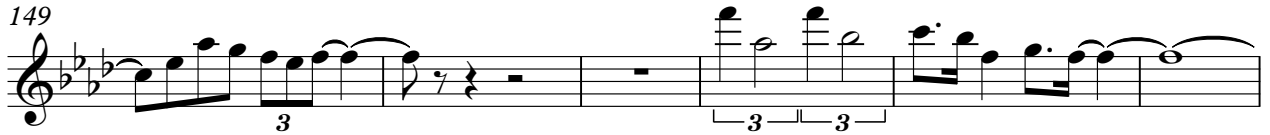

155

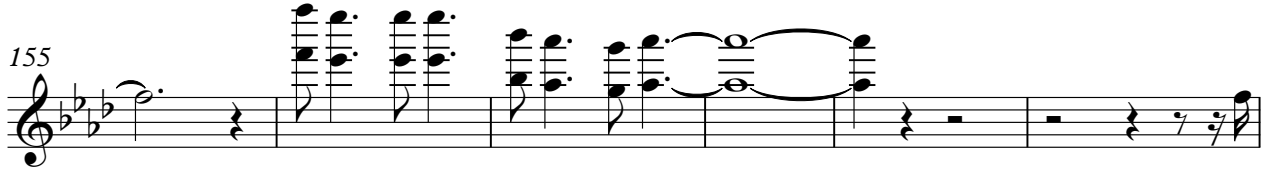

161

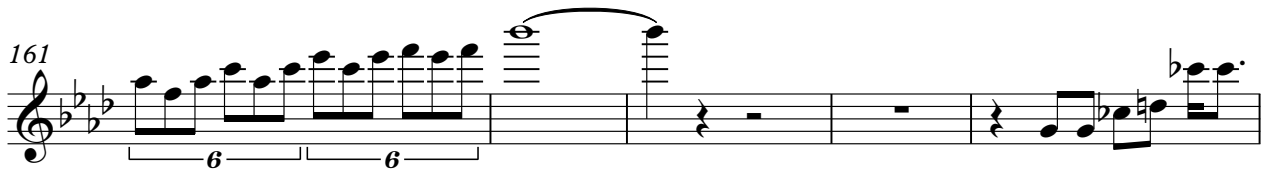

166

170

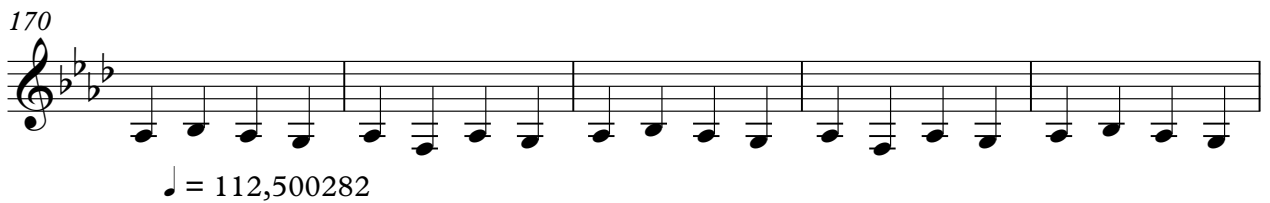

175

177

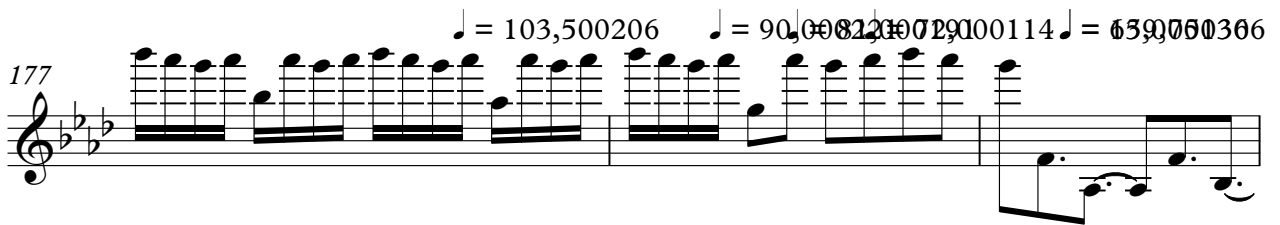

180

Asia - Time Again

Electric Guitar

46

52

58

64

69

73

77

81

87

94

144

149

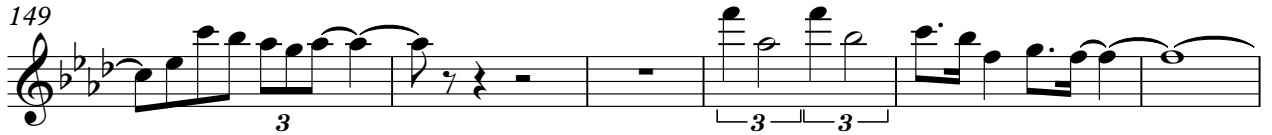

155

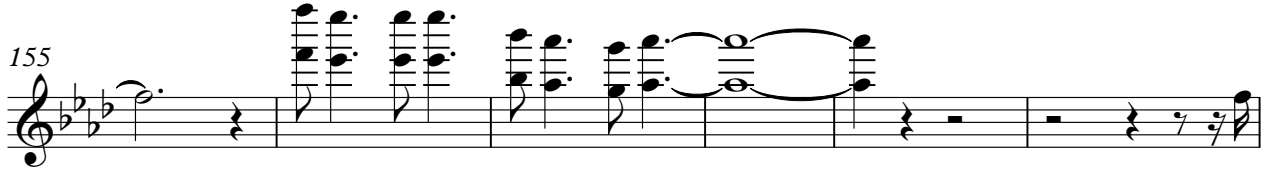

161

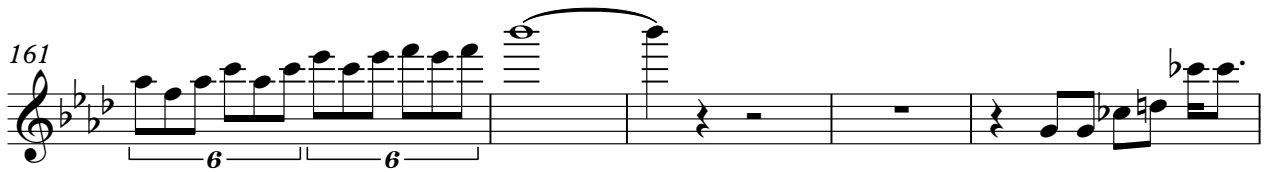

166

170

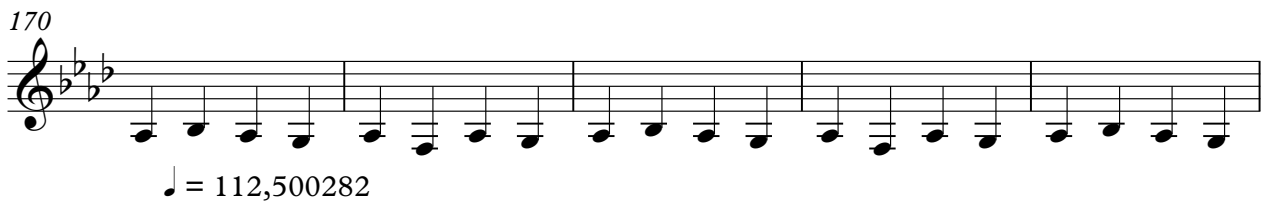

175

177

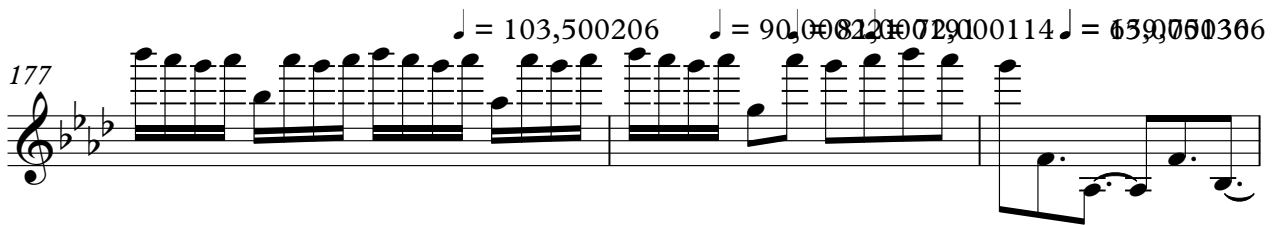

180

Asia - Time Again

Electric Bass

♩ = 144,550,250,580

7

♩ = 112,500282

♩ = 71,485420

11

♩ = 155,250580

17

♩ = 112,500282

♩ = 90,080,280,290,000114 = 58,50,500,56!

23

27

31

35

♩ = 153,000336

♩ = 157,500565

39

43

V.S.

47

51

55

59

64

68

74

79

♩ = 153,000336 ♩ = 157,500565

83

87

91

95

99

104

108

113

116

121

125

129

V.S.

133

137

141

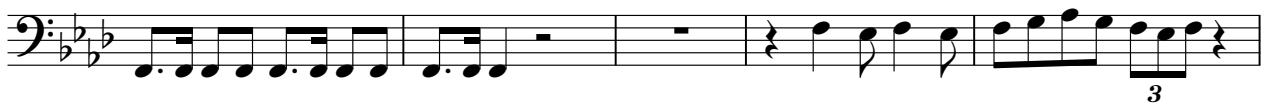

146

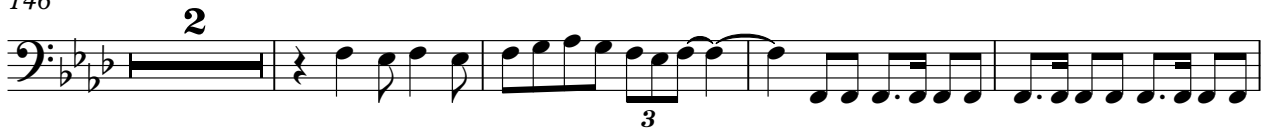

152

157

162

166

♩ = 155,250580

170

♩ = 112,500282

176

♩ = 103,500206 ♩ = 98,10022900 ♩ = 143,00019750366

180

Asia - Time Again

Alto

♩ = 144,000229 ♩ = 155,250580 ♩ = 112,500282 ♩ = 71,485420

7 3

12 ♩ = 155,250580 ♩ = 112,500282 ♩ = 90,81020918 ♩ = 100114 = 157,500565

2 4 3 13

35 ♩ = 153,000336 ♩ = 157,500565

8 23

69 ♩ = 153,000336 ♩ = 157,500565

7 3 2

83 23

108 7 39

157

163 ♩ = 155,250580

170 ♩ = 112,500282 ♩ = 103,500286 ♩ = 100114 = 157,500565

4 2

180 2

Asia - Time Again

Quintus

♩ = 144,60022,250580 ♩ = 112,500282 ♩ = 71,485420

7

12 ♩ = 155,250580 ♩ = 112,500282 ♩ = 90,8102018 ♩ = 1500114 ♩ = 157,5005

4 3 13

35 ♩ = 153,000336 ♩ = 157,500565

8 16

62

67 7

77 ♩ = 153,000336 ♩ = 157,500565

3 2 16

101

106 7

116 39

158

2

Quintus

162

169

♩ = 155,250580

♩ = 112,500282

♩ = 103,500266

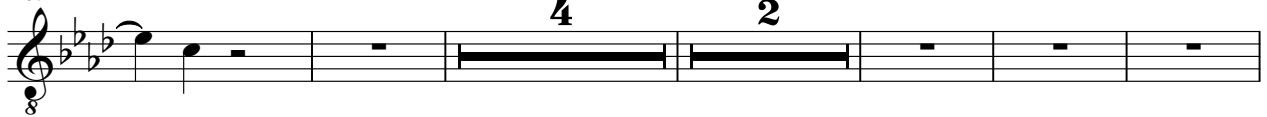

180

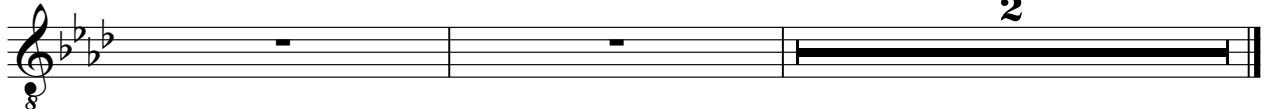

2

Synth Bass

169 ♩ = 155,250580

175 ♩ = 112,500282

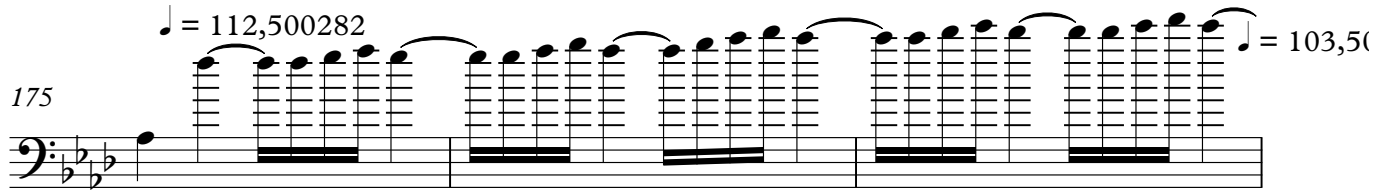

♩ = 103,500140

178

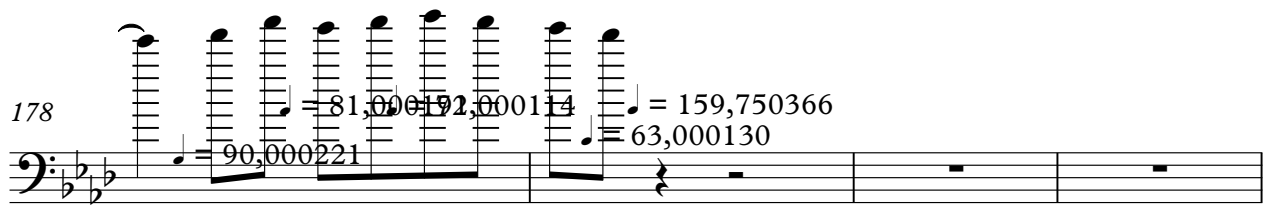

♩ = 90,000221 ♩ = 81,000114 ♩ = 159,750366
♩ = 63,000130

182

2

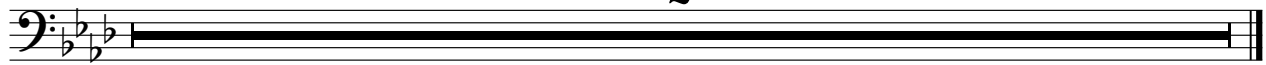

Asia - Time Again

FX 1 (Rain)

♩ = 144,000229 ♩ = 155,250580 ♩ = 112,500282 ♩ = 71,485420

7

12 ♩ = 155,250580 ♩ = 112,500282 208,170,039,164,140565

2 4 3 3

27

34 ♩ = 153,000336 ♩ = 157,500565

3

3

39

44 24 8

77 ♩ = 153,000336 ♩ = 157,500565

3

3

83 24 8

116 20

139 7

2

FX 1 (Rain)

150

158

178

Asia - Time Again

FX 5 (Brightness)

♩ = 144,00033250580 ♩ = 112,500282 ♩ = 71,485420

7

12 ♩ = 155,250580 4 3 3

26

33 ♩ = 153,000336 ♩ = 157,500565 3 3

39

44 24 2

74

80 ♩ = 153,000336 ♩ = 157,500565 24

108 2

114 6 3 3

FX 5 (Brightness)

120

128

135

140

153

170

180

Asia - Time Again

Gunshot

85

90

95

101

107

112

116

119

170

180

3

3

6

3

6

6

6

6

6

6

6

4

2

7

49

$\text{♩} = 155,250580$

$\text{♩} = 112,500282$ $\text{♩} = 103,590816270691059,750366$