

Placebo - My Sweet Prince

♩ = 128,000000

scary drums

guitar 1

bass 2

♩ = 128,000000

scary drums

guitar 1

bass 1

bass 2

7

13

scary drums

guitar 1

bass 1

bass 2

19

B. Bottle

B. Bottle

scary drums

guitar 1

bass 1

bass 2

24

B. Bottle

B. Bottle

B. Bottle

scary drums

guitar 1

bass 1

bass 2

28

33

B. Bottle

B. Bottle

B. Bottle

scary drums

guitar 1

bass 1

bass 2

37

B. Bottle

B. Bottle

B. Bottle

scary drums

guitar 1

bass 1

bass 2

41

B. Bottle

B. Bottle

B. Bottle

scary drums

guitar 1

bass 1

bass 2

45

B. Bottle

B. Bottle

B. Bottle

scary drums

guitar 1

bass 1

bass 2

49

B. Bottle

B. Bottle

B. Bottle

scary drums

guitar 1

bass 1

bass 2

54

59

B. Bottle

B. Bottle

B. Bottle

scary drums

guitar 1

bass 1

bass 2

64

B. Bottle

B. Bottle

B. Bottle

scary drums

guitar 1

bass 1

bass 2

69

B. Bottle

B. Bottle

B. Bottle

scary drums

guitar 1

bass 1

bass 2

74

B. Bottle

B. Bottle

B. Bottle

scary drums

guitar 1

bass 1

bass 2

79

B. Bottle

B. Bottle

B. Bottle

scary drums

guitar 1

bass 1

bass 2

83

B. Bottle

B. Bottle

B. Bottle

scary drums

guitar 1

bass 1

bass 2

15

88

B. Bottle

B. Bottle

B. Bottle

scary drums

guitar 1

bass 1

bass 2

91

B. Bottle

B. Bottle

B. Bottle

scary drums

guitar 1

bass 1

bass 2

95

B. Bottle

B. Bottle

B. Bottle

scary drums

guitar 1

bass 1

bass 2

99

B. Bottle

B. Bottle

B. Bottle

scary drums

guitar 1

bass 1

bass 2

104

B. Bottle

B. Bottle

B. Bottle

scary drums

guitar 1

bass 1

bass 2

108

B. Bottle

B. Bottle

B. Bottle

scary drums

guitar 1

bass 1

bass 2

112

B. Bottle

B. Bottle

B. Bottle

scary drums

guitar 1

bass 1

bass 2

115

119

B. Bottle

B. Bottle

B. Bottle

scary drums

guitar 1

bass 1

bass 2

123

128

B. Bottle

B. Bottle

B. Bottle

scary drums

guitar 1

bass 1

bass 2

132

B. Bottle

B. Bottle

B. Bottle

scary drums

guitar 1

bass 1

bass 2

136

scary drums

bass 2

Blown Bottle

Placebo - My Sweet Prince

♩ = 128,000000

22

28

36

43

51

60

68

76

83

90

V.S.

Blown Bottle

98

105

113

120

128

132

Blown Bottle

Placebo - My Sweet Prince

♩ = 128,000000

23

29

37

44

52

61

69

77

84

91

V.S.

Blown Bottle

99

106

114

121

129

133

Blown Bottle

Placebo - My Sweet Prince

♩ = 128,000000

22

27

34

41

47

54

63

71

77

84

V.S.

2

Blown Bottle

89

95

101

109

116

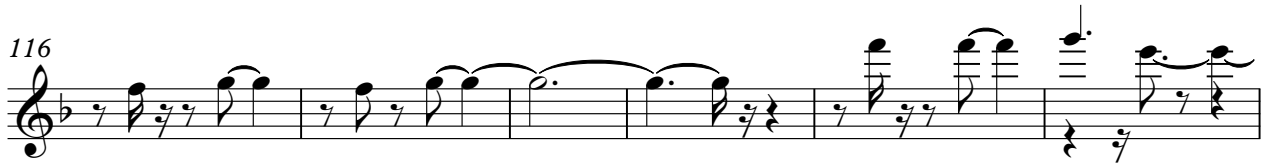

122

129

133

Placebo - My Sweet Prince

scary drums

♩ = 128,000000

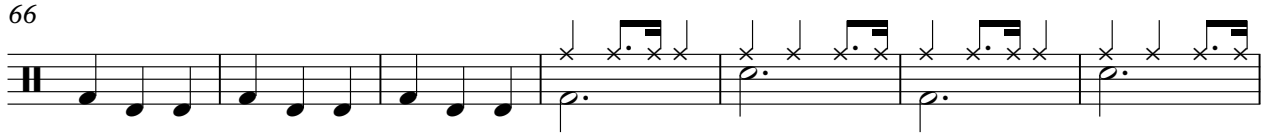
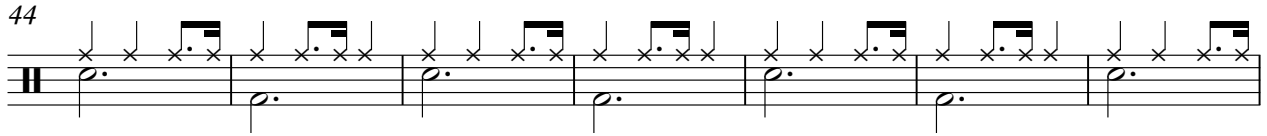
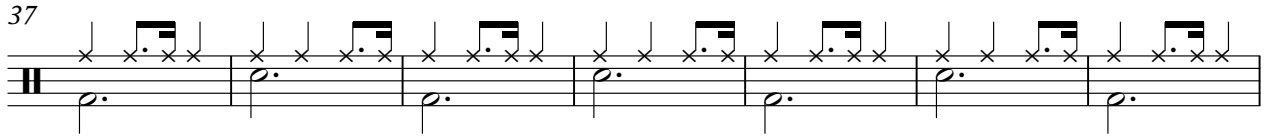
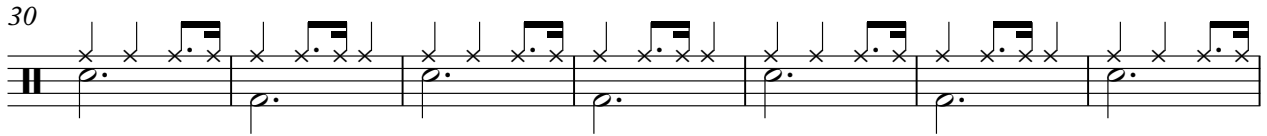
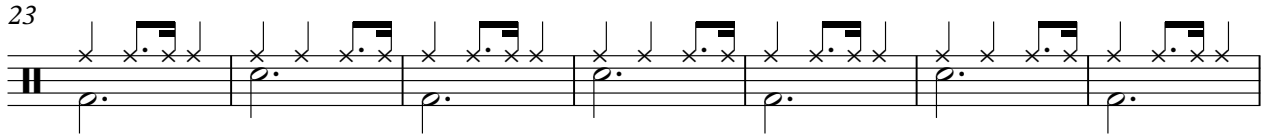

scary drums

73

80

87

94

101

109

117

124

131

136

Placebo - My Sweet Prince

guitar 1

♩ = 128,000000

4

11

19

27

35

43

51

59

67

75

V.S.

2

guitar 1

83

91

99

107

115

123

129

Placebo - My Sweet Prince

bass 1

♩ = 128,000000

8

17

4

30

41

52

4

65

4

78

89

96

4

2

bass 1

105

116

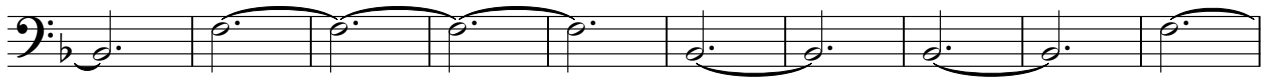

126

Placebo - My Sweet Prince

bass 2

♩ = 128,000000

4

13

4

26

37

48

59

4

72

83

94

102

4

2

bass 2

113

124

133
