

♩ = 84,000084

Electric Guitar

Electric Guitar

4

Perc.

E. Gtr.

E. Gtr.

6

Perc.

E. Gtr.

E. Gtr.

E. Bass

8

Perc.

E. Gtr.

E. Gtr.

E. Bass

10

Perc.

E. Gtr.

E. Gtr.

E. Bass

Solo

12

Perc.

E. Gtr.

E. Gtr.

E. Bass

Solo

14

Perc.

E. Gtr.

E. Gtr.

E. Bass

Solo

16

Perc.

E. Gtr.

E. Gtr.

E. Bass

Solo

18

Perc.

E. Gtr.

E. Gtr.

E. Gtr.

E. Bass

Solo

19

Perc.

E. Gtr.

E. Gtr.

E. Bass

Solo

21

Perc.

E. Gtr.

E. Gtr.

E. Bass

Solo

22

Perc.

E. Gtr.

E. Gtr.

E. Gtr.

E. Bass

Solo

23

Perc.

E. Gtr.

E. Gtr.

E. Bass

Solo

25

27

29

Perc.

E. Gtr.

E. Gtr.

E. Bass

Solo

31

Perc.

E. Gtr.

E. Gtr.

E. Bass

Solo

33

Perc.

E. Gtr.

E. Gtr.

E. Bass

Solo

34

Perc.

E. Gtr.

E. Gtr.

E. Gtr.

E. Bass

Solo

35

Perc.

E. Gtr.

E. Gtr.

E. Bass

Solo

37

Perc.

E. Gtr.

E. Gtr.

E. Bass

Solo

38

Perc.

E. Gtr.

E. Gtr.

E. Gtr.

E. Bass

Solo

39

Perc.

E. Gtr.

E. Gtr.

E. Bass

Solo

41

Perc.

E. Gtr.

E. Gtr.

E. Bass

Solo

43

Perc.

E. Gtr.

E. Bass

45

Perc.

E. Gtr.

E. Bass

46

Perc.

E. Gtr.

Ban.

E. Bass

47

Perc.

E. Gtr.

Ban.

E. Bass

48

Perc.

E. Gtr.

Ban.

E. Bass

49

Perc.

E. Gtr.

Ban.

E. Bass

50

Perc.

Ban.

E. Bass

Solo

52

Perc.

E. Bass

Solo

54

Perc. E. Bass Solo

3 3 3

56

Perc. E. Bass Solo

3 3 3

58

Perc. E. Gtr. E. Gtr. E. Gtr. E. Bass Solo

59

Perc.

E. Gtr.

E. Gtr.

E. Bass

Solo

61

Perc.

E. Gtr.

E. Gtr.

E. Bass

Solo

62

Perc.

E. Gtr.

E. Gtr.

E. Gtr.

E. Bass

Solo

63

Perc.

E. Gtr.

E. Gtr.

E. Bass

Solo

65

Perc.

E. Gtr.

E. Gtr.

E. Bass

Solo

66

Perc.

E. Gtr.

Ban.

E. Bass

67

Perc.

E. Gtr.

Ban.

E. Bass

Solo

68

Perc.

E. Gtr.

E. Gtr.

E. Gtr.

Ban.

E. Bass

Solo

69

Perc.

E. Gtr.

E. Gtr.

E. Bass

Solo

71

Perc.

E. Gtr.

E. Gtr.

E. Bass

Solo

72

Perc.

E. Gtr.

E. Gtr.

E. Gtr.

E. Bass

Solo

73

Perc.

E. Gtr.

E. Gtr.

E. Bass

Solo

75

Perc.

E. Gtr.

E. Gtr.

E. Bass

Solo

76

Perc.

E. Gtr.

E. Bass

# Percussion

♩ = 84,000084  
4

V.S.

28

30

32

34

37

40

43

45

47

49

51

53

55

57

60

63

66

69

72

75

# Electric Guitar

♩ = 84,000084

4

6

8

10

12

14

16

18

20

V.S.

22

24

26

28

30

32

34

36

38

40

42 **16**

59

61

63

65 **2**

68

70

72

74

75 **4**

# Electric Guitar

♩ = 84,000084

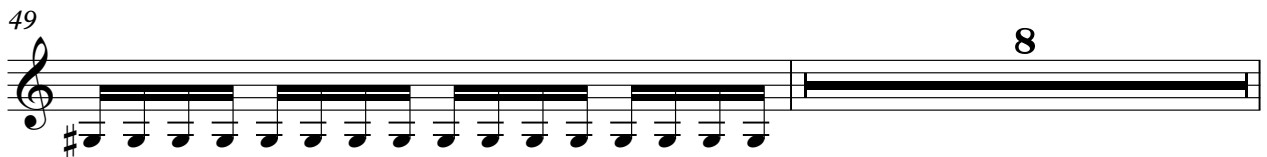
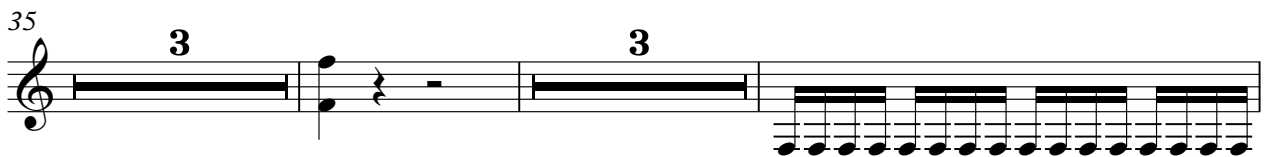
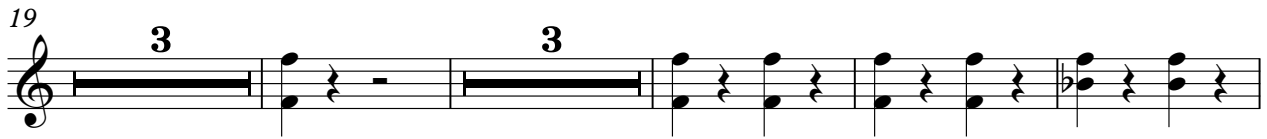

2

Electric Guitar

58

3 3

68

3 3 3

Electric Guitar

♩ = 84,000084

17

19

21

23

25

8

34

36

38

40

41

16

58

60

62

64

68

70

72

74

75

Banjo

♩ = 84,000084

**45**

47

48

49

**15**

51

67

68

**11**

# Electric Bass

♩ = 84,000084

5

8

10

12

14

16

18

20

22

24

V.S.

26

28

30

32

34

36

38

40

42

44

46

48

50

52

54

56

58

60

62

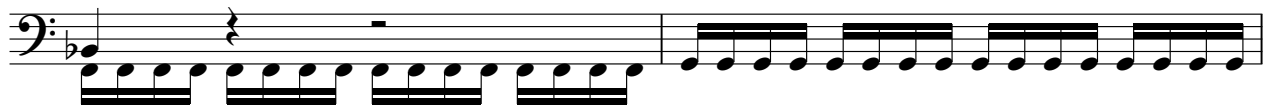

64

V.S.

4

Electric Bass

66

68

70

72

74

76

Solo

♩ = 84,000084

9

12

14

16

18

21

24

27

29

32

V.S.

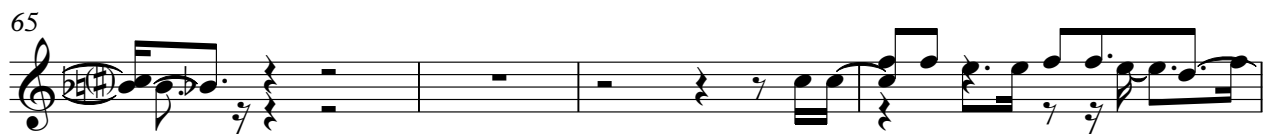
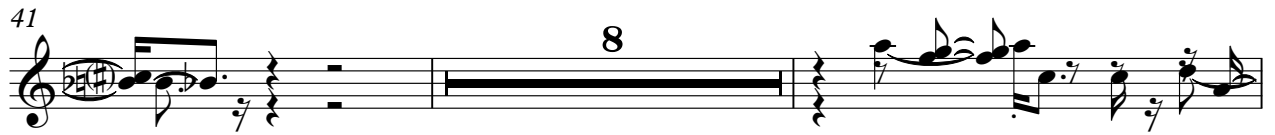

Solo

3

72

74

