

Association - Cherish

♩ = 108,999947

MELODY

melody

BD

HH

Percussion

Percussion

SIDESTICK

Side Drum

CHIMES

♩ = 108,999947

GUITAR TYPE

BASS

bass

PIANO

piano

5

MELODY

melody

BD

HH

Perc.

Perc.

Perc.

Perc.

SIDESTICK

S. D.

Tom-t.

CHIMES

GUITAR TYPE

BASS

bass

PIANO

piano

MELODY <sup>11</sup>

melody

SN

Perc.

BD

HH

RIDE

LTOM

Perc.

Perc.

Perc.

Perc.

SIDESTICK

S. D.

M TOM

Tom-t.

CHIMES

GUITARTYPE

BASS

bass

PIANO

piano

MELODY

melody

SN

Perc.

BD

HH

RIDE

Perc.

Perc.

Perc.

GUITAR TYPE

BASS

bass

PIANO

piano

MELODY

melody

SN

Perc.

BD

HH

RIDE

Perc.

Perc.

Perc.

SIDESTICK

S. D.

GUITAR TYPE

BASS

bass

PIANO

piano

24

MELODY

melody

BD

HH

Perc.

Perc.

Perc.

SIDESTICK

S. D.

CHIMES

GUITAR TYPE

BASS

bass

PIANO

piano

MELODY <sup>27</sup>

melody

BD

HH

Perc.

Perc.

Perc.

Perc.

SIDESTICK

S. D.

Tom-t.

CHIMES

GUITAR TYPE

BASS

bass

PIANO

piano

30

MELODY

melody

SN

Perc.

BD

HH

RIDE

L TOM

Perc.

Perc.

Perc.

Perc.

SIDESTICK

S. D.

M TOM

Tom-t.

CHIMES

GUITARTYPE

BASS

bass

PIANO

piano

34

MELODY

melody

SN

Perc.

BD

HH

RIDE

Perc.

Perc.

Perc.

GUITAR TYPE

BASS

bass

PIANO

piano

38

MELODY

melody

BD

HH

RIDE

Perc.

Perc.

Perc.

SIDESTICK

S. D.

GUITARTYPE

BASS

bass

PIANO

piano

1'31.1"  
42.1.00  
BRIDGE

42

MELODY

melody

BD

HH

RIDE

Perc.

Perc.

Perc.

SIDESTICK

S. D.

GUITAR TYPE

BASS

bass

PIANO

piano

46

MELODY

melody

SN

Perc.

BD

HH

RIDE

HH OPEN

Perc.

Perc.

Perc.

Perc.

SIDESTICK

S. D.

GUITAR TYPE

BASS

bass

PIANO

piano

54

MELODY

melody

melody

BD

HH

RIDE

L TOM

Perc.

Perc.

Perc.

Perc.

SIDESTICK

S. D.

M TOM

Tom-t.

CHIMES

GUITAR TYPE

BASS

bass

PIANO

piano

58

MELODY

melody

melody

SN

Perc.

BD

HH

RIDE

Perc.

Perc.

Perc.

SIDESTICK

S. D.

CHIMES

GUITAR TYPE

BASS

bass

PIANO

piano

63

MELODY

melody

melody

SN

Perc.

BD

HH

RIDE

LTOM

Perc.

Perc.

Perc.

Perc.

SIDESTICK

S. D.

MTOM

HTOM

Tom-t.

Tom-t.

GUITAR TYPE

BASS

bass

PIANO

piano

71

MELODY

melody

melody

SN

Perc.

BD

HH

RIDE

Perc.

Perc.

Perc.

CHIMES

GUITARTYPE

BASS

bass

PIANO

piano

Musical score for MELODY, melody, SN, Perc., BD, HH, RIDE, Perc., Perc., Perc., CHIMES, GUITAR TYPE, BASS, bass, PIANO, piano. The score is written in 4/4 time and includes various instruments and parts.

The score is divided into two systems. The first system includes MELODY, melody, SN, Perc., BD, HH, RIDE, Perc., Perc., Perc., CHIMES, and GUITAR TYPE. The second system includes BASS, bass, PIANO, and piano.

The MELODY and melody parts are written in treble clef with a key signature of one sharp (F#). The MELODY part starts at measure 75. The melody part is a simplified version of the MELODY. The SN, Perc., BD, HH, RIDE, Perc., Perc., Perc., and CHIMES parts are written in a simplified notation. The GUITAR TYPE part is written in treble clef with a key signature of one sharp (F#). The BASS and bass parts are written in bass clef with a key signature of one sharp (F#). The PIANO and piano parts are written in treble clef with a key signature of one sharp (F#).

79

MELODY

melody

SN

Perc.

BD

HH

RIDE

Perc.

Perc.

Perc.

SIDESTICK

S. D.

GUITAR TYPE

BASS

bass

PIANO

piano

84

MELODY

melody

SN

Perc.

BD

HH

RIDE

Perc.

Perc.

Perc.

S. D.

CHIMES

GUITAR TYPE

BASS

bass

PIANO

piano

87

MELODY

melody

CHIMES

GUITAR TYPE

bass

PIANO

piano

# Association - Cherish

## MELODY

♩ = 108,999947

4

9

13

16

19

24

28

32

35

37

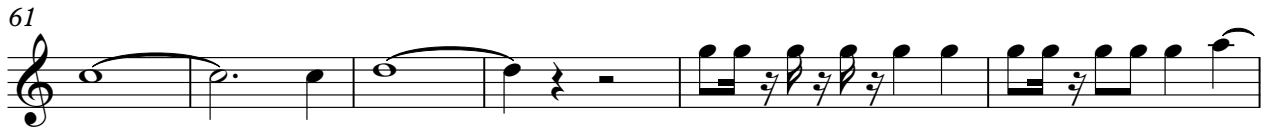

MELODY

83

# Association - Cherish

melody

♩ = 108,999947

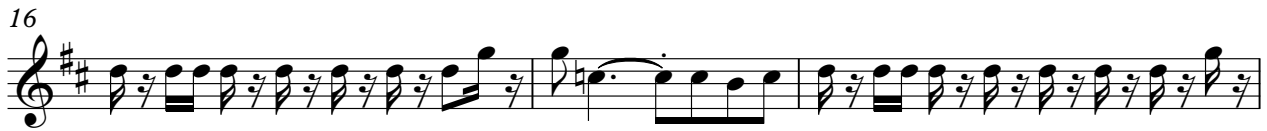

V.S.

85

# Association - Cherish

melody

♩ = 108,999947

**51**

54

57

61

67

70

**17**

♩ = 108,999947

4/4

12

17

11

32

38

8

3

2

51

6

61

2

67

72

77

2

82

3

Percussion

Association - Cherish

♩ = 108,999947

12

17

11

32

38

8

3

2

51

6

61

2

67

72

77

2

83

3

BD

# Association - Cherish

♩ = 108,999947

7

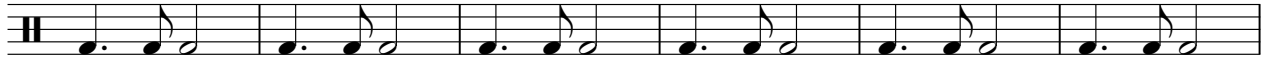

13

18

24

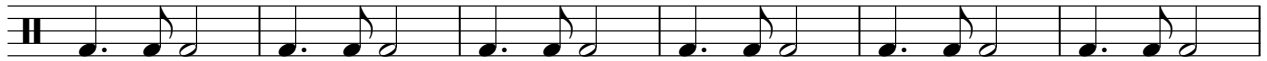

30

35

40

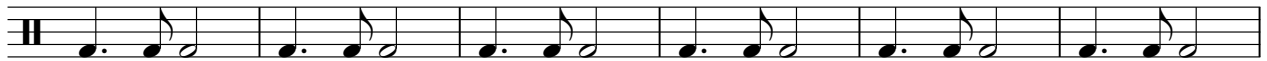

46

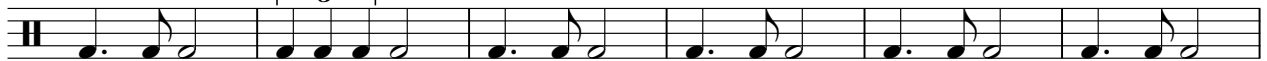

52

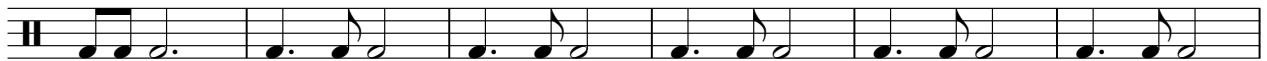

V.S.

2

BD

58

63

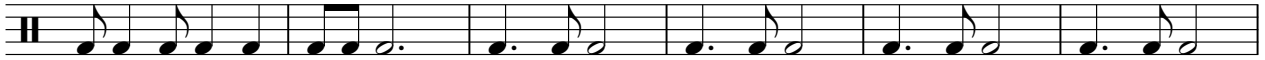

69

75

80

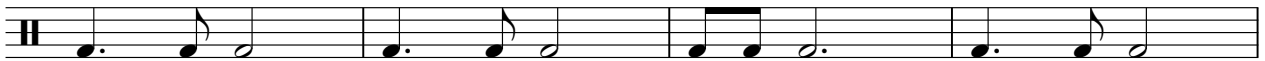

84

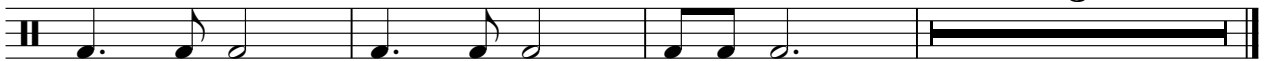

HH

# Association - Cherish

♩ = 108,999947

4/4

5

9

13

17

21

25

29

33

37

V.S.

2

HH

41

45

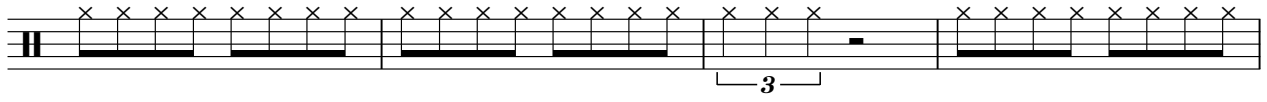

49

53

57

61

65

69

73

77

81

84

RIDE

Association - Cherish

♩ = 108,999947

**13**

18

23

**8**

35

40

44

48

50

2

# RIDE

53

57

61

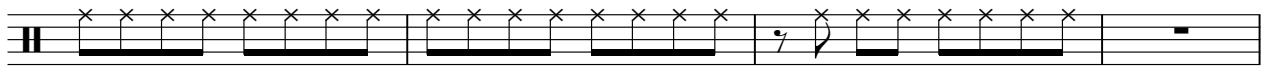

65

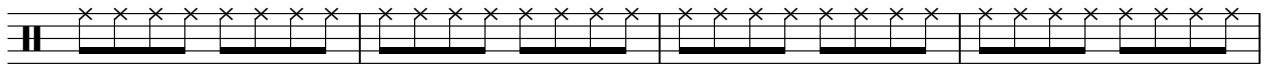

69

73

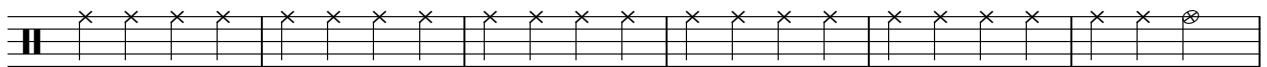

79

84

HH OPEN

Association - Cherish

♩ = 108,999947

**46** **42**

LTOM

Association - Cherish

♩ = 108,999947

32

64

# Association - Cherish

## Percussion

♩ = 108,999947

7

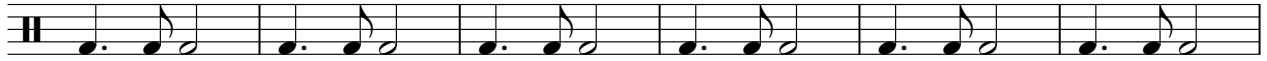

13

18

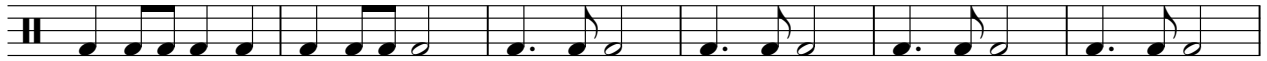

24

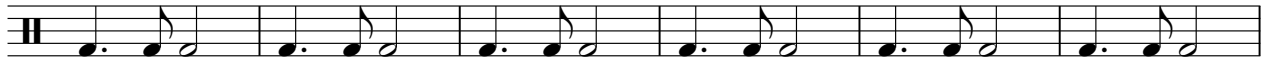

30

35

40

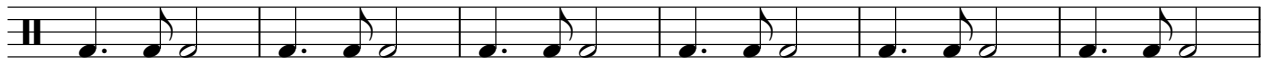

46

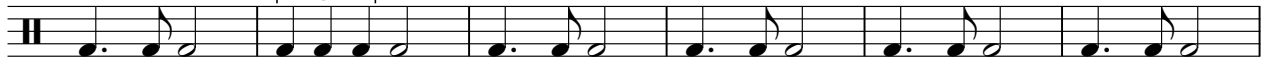

52

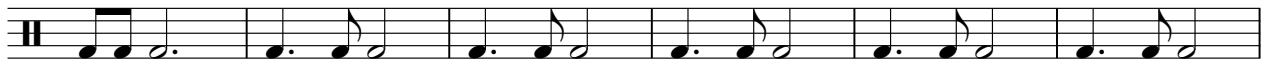

V.S.

2

Percussion

58

63

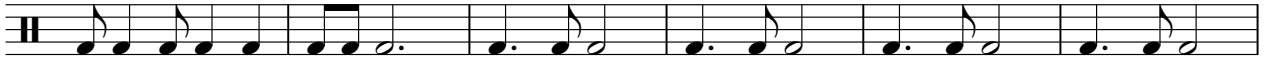

69

75

80

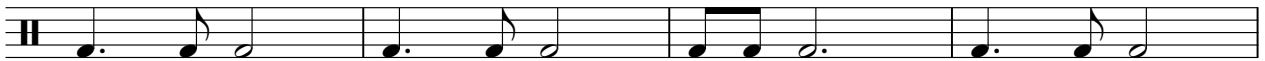

84

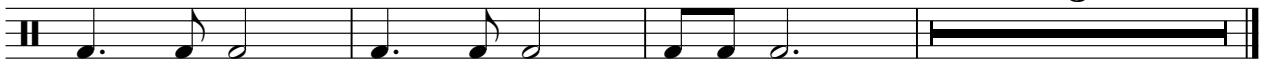

Percussion

Association - Cherish

♩ = 108,999947

4/4

5

9

13

17

21

25

28

2

Percussion

32

36

40

44

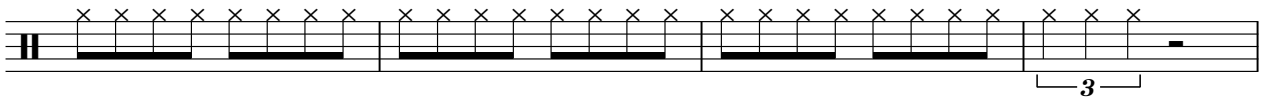

48

52

56

60

64

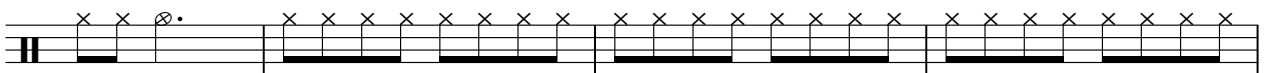

68

72

76

80

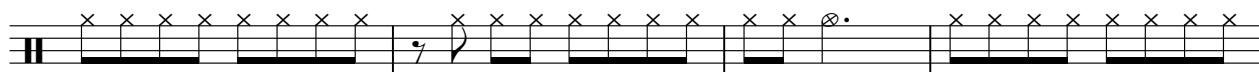

84

# Association - Cherish

## Percussion

♩ = 108,999947

5

9

13

19

24

28

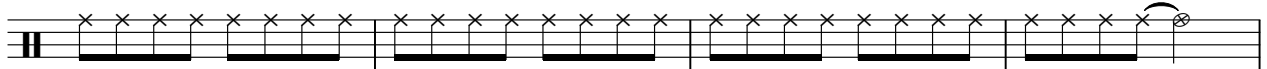

32

38

43

47

V.S.

51

55

59

63

67

71

76

81

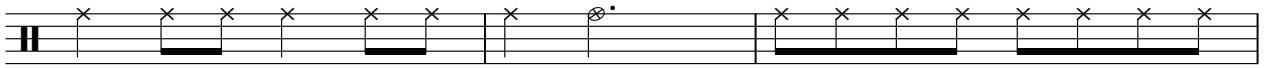

84

Percussion

Association - Cherish

♩ = 108,999947

**46** **42**

Percussion

Association - Cherish

♩ = 108,999947

8 3 13

27

3 24

56

7 25

SIDESTICK

Association - Cherish

♩ = 108,999947

4/4

7

13

24

30

41

48

55

66

80

Side Drum

Association - Cherish

♩ = 108,999947

4/4

7

13

24

30

41

48

55

66

81

♩ = 108,999947

**12** **17**

**32** **24** **7**

**64** **25**

HTOM

# Association - Cherish

♩ = 108,999947

**63** **25**

Tom-toms

Association - Cherish

♩ = 108,999947

8 3 13

27

3 24

56

7 25

Tom-toms

Association - Cherish

♩ = 108,999947

**63** **25**

CHIMES

Association - Cherish

♩ = 108,999947

3

7

11

10

24

28

32

21

56

14

73

78

8

2

# Association - Cherish

GUITAR TYPE

♩ = 108,999947

V.S.

2

# GUITAR TYPE

46

2

53

58

63

68

72

78

82

86

BASS

Association - Cherish

♩ = 108,999947

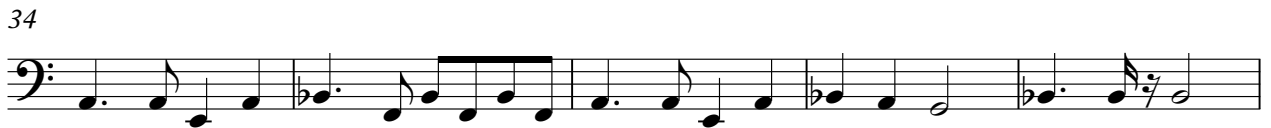

V.S.

53

58

63

68

73

77

82

85

3

# Association - Cherish

bass

♩ = 108,999947

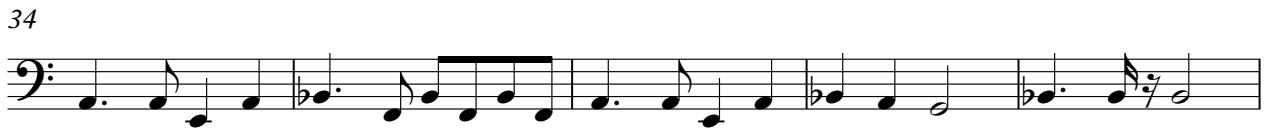

V.S.

53

58

63

68

73

77

82

86

2

PIANO

Association - Cherish

♩ = 108,999947

4

7

11

15

18

22

26

30

33

V.S.

piano

# Association - Cherish

♩ = 108,999947

4

7

11

16

20

25

29

34

38

42

47

53

59

65

71

78

85