

# Association - Never My Love

♩ = 96,000000

♩ = 96,000000

4

6

8

Hn.

Timp.

Perc.

Tape Smp. Brs

Vla.

Vc.

9

Hn.

Timp.

Perc.

J. Gtr.

E. Bass

Tape Smp. Brs

Vla.

Vc.

Solo

6

6

11

Timp.

Perc.

J. Gtr.

E. Gtr.

E. Bass

Pad 7

Solo

Detailed description of the musical score: The score is for measures 11 and 12. Measure 11 begins with a whole rest in the Timp. staff. The Perc. staff has a series of 'x' marks above the staff, indicating a drum pattern. The J. Gtr. staff has a whole note chord. The E. Gtr. staff has a whole note chord. The E. Bass staff has a whole note chord. The Pad 7 staff has a whole note chord. The Solo staff has a whole note chord. Measure 12 continues with notes in Timp., Perc., J. Gtr., E. Bass, Pad 7, and Solo.

13 7

Timp.

Perc.

J. Gtr.

E. Gtr.

E. Bass

Pad 7

Solo

00:00:34:29  
15.1,00  
V1

15

Bar. Tpt.

Timp.

Perc.

J. Gtr.

E. Gtr.

E. Bass

Pad 7

Solo

17

Bar. Tpt.

Timp.

Perc.

J. Gtr.

E. Gtr.

E. Bass

Pad 7

Solo

19

Bar. Tpt.

Timp.

Perc.

J. Gtr.

E. Gtr.

E. Bass

Pad 7

Solo

21

Bar. Tpt.

Timp.

Perc.

J. Gtr.

E. Gtr.

E. Bass

Pad 7

Solo

23

Bar. Tpt.

Timp.

Perc.

J. Gtr.

E. Gtr.

E. Bass

Syn. Str.

Pad 7

Solo

25

Bar. Tpt.

Timp.

Perc.

J. Gtr.

E. Gtr.

E. Bass

Syn. Str.

Pad 7

Solo

27

Bar. Tpt.

Timp.

Perc.

J. Gtr.

E. Gtr.

E. Bass

Syn. Str.

Pad 7

Solo

29

Bar. Tpt.

Timp.

Perc.

J. Gtr.

E. Gtr.

E. Bass

Syn. Str.

Pad 7

Solo

31

Bar. Tpt.

Bar. Tpt.

Timp.

Perc.

J. Gtr.

E. Gtr.

E. Bass

Perc. Organ

Syn. Str.

Pad 7

Solo

33

Bar. Tpt.

Bar. Tpt.

Timp.

Perc.

J. Gtr.

E. Gtr.

E. Bass

Perc. Organ

Syn. Str.

Pad 7

Solo

6

6

33

34

35

Hn.

Bar. Tpt.

Bar. Tpt.

Timp.

Perc.

J. Gtr.

E. Bass

Perc. Organ

Syn. Str.

Pad 7

Solo

37

Hn.

Bar. Tpt.

Bar. Tpt.

Timp.

Perc.

J. Gtr.

E. Gtr.

E. Bass

Perc. Organ

Syn. Str.

Pad 7

Vc.

Solo

39

Hn.

Bar. Tpt.

Bar. Tpt.

Timp.

Perc.

J. Gtr.

E. Gtr.

E. Bass

Pad 7

Vc.

Solo

41

Hn.

Bar. Tpt.

Bar. Tpt.

Timp.

Perc.

J. Gtr.

E. Gtr.

E. Bass

Syn. Str.

Pad 7

Vc.

Solo

43

Hn.

Bar. Tpt.

Bar. Tpt.

Timp.

Perc.

J. Gtr.

E. Gtr.

E. Bass

Syn. Str.

Pad 7

Vc.

Solo

45

Hn.

Bar. Tpt.

Bar. Tpt.

Timp.

Perc.

J. Gtr.

E. Gtr.

E. Bass

Perc. Organ

Syn. Str.

Pad 7

Vc.

Solo

47

Bar. Tpt.

Timp.

Perc.

J. Gtr.

E. Gtr.

E. Bass

Perc. Organ

Syn. Str.

Pad 7

Solo

49

Bar. Tpt.

Timp.

Perc.

J. Gtr.

E. Gtr.

E. Bass

Perc. Organ

Syn. Str.

Pad 7

Solo

51

Bar. Tpt.

Timp.

Perc.

J. Gtr.

E. Gtr.

E. Bass

Perc. Organ

Syn. Str.

Pad 7

Solo

53

Bar. Tpt.

Bar. Tpt.

Timp.

Perc.

J. Gtr.

E. Gtr.

E. Bass

Perc. Organ

Syn. Str.

Pad 7

Solo

55

Bar. Tpt.

Bar. Tpt.

Timp.

Perc.

J. Gtr.

E. Gtr.

E. Bass

Perc. Organ

Syn. Str.

Pad 7

Solo

57

Hn.

Bar. Tpt.

Bar. Tpt.

Timp.

Perc.

J. Gtr.

E. Gtr.

E. Bass

Perc. Organ

Syn. Str.

Pad 7

Solo

59

Hn.

Bar. Tpt.

Bar. Tpt.

Timp.

Perc.

J. Gtr.

E. Bass

Perc. Organ

Syn. Str.

Pad 7

Solo

62

Hn.

Timp.

Perc.

J. Gtr.

E. Gtr.

E. Bass

Perc. Organ

Syn. Str.

Pad 7

Solo

64

Timp.

Perc.

J. Gtr.

E. Gtr.

E. Bass

Perc. Organ

Pad 7

Solo

66

Bar. Tpt.

Timp.

Perc.

J. Gtr.

E. Gtr.

E. Bass

Perc. Organ

Syn. Str.

Pad 7

Solo

68

Bar. Tpt.

Bar. Tpt.

Timp.

Perc.

J. Gtr.

E. Gtr.

E. Bass

Perc. Organ

Syn. Str.

Pad 7

Vc.

Solo

70

Bar. Tpt.

Bar. Tpt.

Timp.

Perc.

J. Gtr.

E. Bass

Perc. Organ

Tape Smp. Brs

Syn. Str.

Pad 7

Vc.

Solo

71

Bar. Tpt.

Timp.

Perc.

J. Gtr.

E. Gtr.

E. Bass

Perc. Organ

Tape Smp. Brs

Syn. Str.

Pad 7

Solo

73

Timp.

Perc.

J. Gtr.

E. Gtr.

E. Bass

Perc. Organ

Syn. Str.

Pad 7

Solo

75

Bar. Tpt.

Bar. Tpt.

Timp.

Perc.

J. Gtr.

E. Gtr.

E. Bass

Perc. Organ

Syn. Str.

Pad 7

Vc.

Solo

77

Bar. Tpt.

Bar. Tpt.

Timp.

Perc.

J. Gtr.

E. Gtr.

E. Bass

Perc. Organ

Syn. Str.

Pad 7

Vc.

Solo

78

Bar. Tpt.

Bar. Tpt.

Timp.

Perc.

J. Gtr.

E. Gtr.

E. Bass

Perc. Organ

Tape Smp. Brs

Syn. Str.

Pad 7

Vc.

Solo

79

Bar. Tpt.

Timp.

Perc.

J. Gtr.

E. Gtr.

E. Bass

Perc. Organ

Syn. Str.

Pad 7

Solo

80

Bar. Tpt.

Bar. Tpt.

Timp.

Perc.

J. Gtr.

E. Bass

Perc. Organ

Syn. Str.

Pad 7

Vc.

Solo

81

93,172902,024600,745380,269825,041580,238025,65078,080670,087500,000000

Bar. Tpt.

Bar. Tpt.

Timp.

Perc.

J. Gtr.

E. Gtr.

E. Bass

Perc. Organ

Tape Smp. Brs

Syn. Str.

Pad 7

Vc.

Solo

92,027641 = 88,217911 = 84,480629 = 80,908048 = 76,7799  
 95,047394 = 89,740959 = 85,941788 = 82,551727 = 79,138756  
 93,152802 = 91,294044 = 87,691223 = 84,056686 = 77,723129  
 93,245598 = 89,473312 = 87,601730 = 84,228020 = 79,695030 = 79,299309

82 ♩ = 76,000069

Bar. Tpt.

Perc.

J. Gtr.

E. Bass

Tape Smp. Brs

Syn. Str.

Vc.

Solo

♩ = 76,000069

Horn in F

Association - Never My Love

♩ = 96,000000

**6**

**11**

**25**

**39**

**44**

**11**

**59**

**63**

**18**

**3**

Baroque Trumpet

Association - Never My Love

♩ = 96,000000

14

18

23

27

32

39

43

48

53

57

6

2

# Baroque Trumpet

68

5

77

3

Timpani

Association - Never My Love

♩ = 96,000000

6

10

14

17

20

23

26

29

33

V.S.

Timpani

38

41

44

47

50

53

58

62

65

68

# Association - Never My Love

## Percussion

♩ = 96,000000

V.S.

34

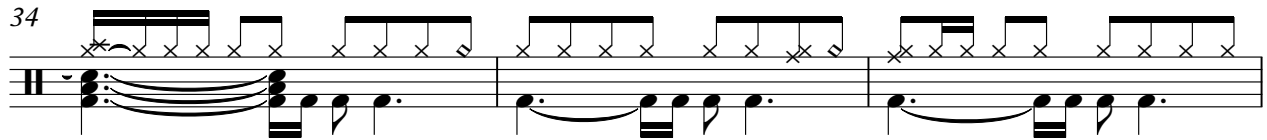

37

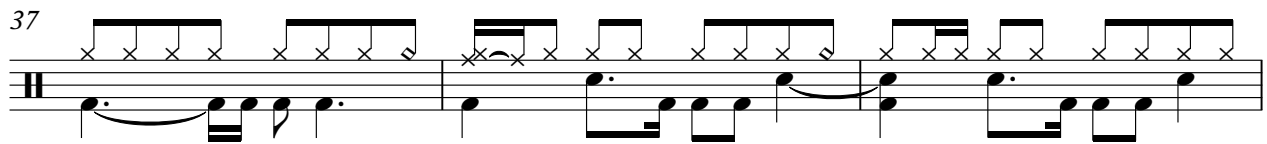

40

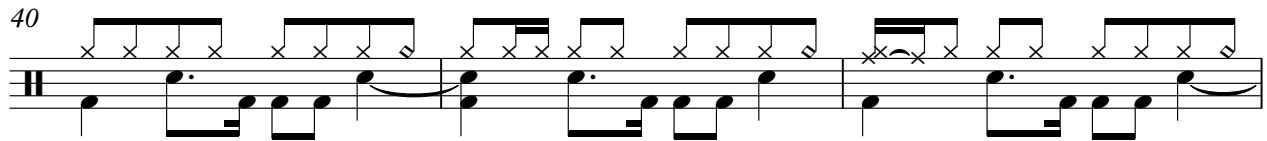

43

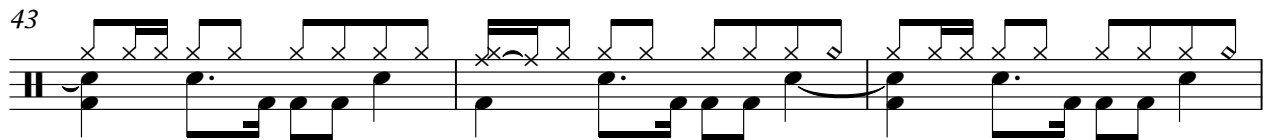

46

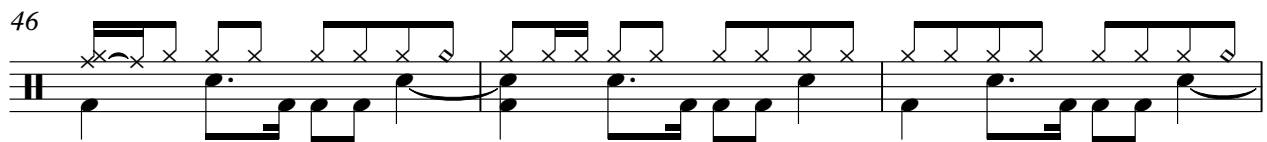

49

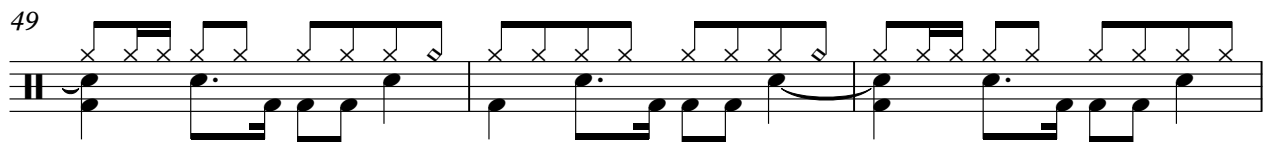

52

55

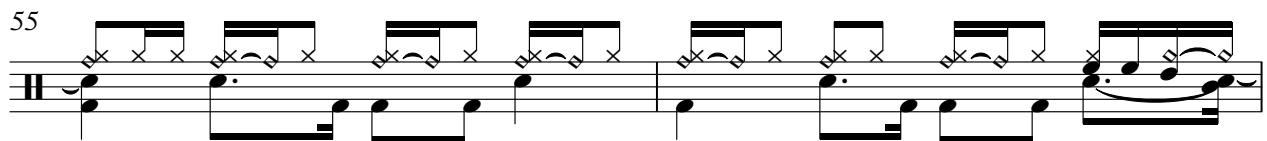

57

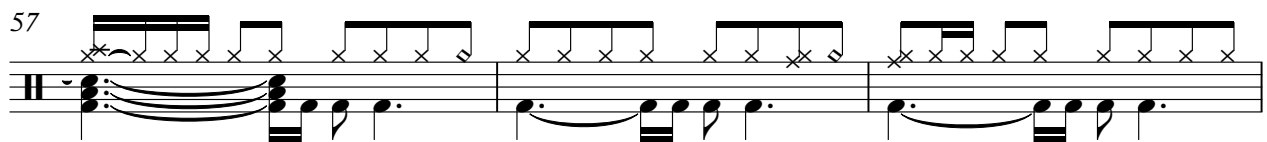

60

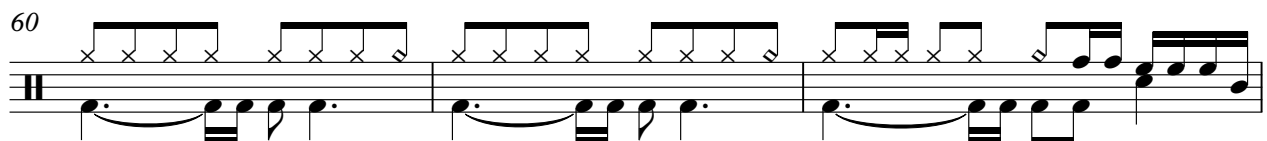

♩ = 96,000000

9

15

22

30

39

46

55

64

71

78

069

♩ = 96,000000

**10**

16

23

30

**3**

44

51

**5**

56

67

72

77

80

♩ = 95, 0473, 245208, 293333, 306170

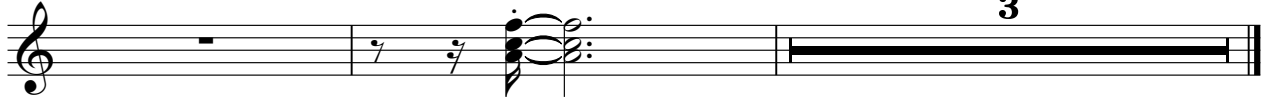

5-string Electric Bass

Association - Never My Love

♩ = 96,000000

2

7

2

13

18

23

27

32

38

43

48

V.S.

52

57

64

69

74

78

81 = 95 01 02 03 04 05 06 07 08 09 10 11 12 13 14 15 16 0069

# Association - Never My Love

## Percussive Organ

Tape Sampler Keyboard [Brass]

Association - Never My Love

♩ = 96,000000

2

6

9 59

70 6 6

79 2 8 8

♩ = 95,000000

Synth Strings

Association - Never My Love

♩ = 96,000000

22

29

37

47

54

61

70

77

9

♩ = 96,000000

**10**

13

16

19

22

25

28

31

35

39

76

79

♩ = 95

Viola

Association - Never My Love

♩ = 96,000000

2

5

7

9

11

70

3

Violoncello

Association - Never My Love

♩ = 96,000000

2

7

27

38

42

22

68

5

77

80

2

# Association - Never My Love

Solo

♩ = 96,000000

9

15

22

30

39

46

55

64

71

78

6069