

# Police - Message In A Bottle

♩ = 150,000000

Harmonica

Harmonica

Percussion

Jazz Guitar

Electric Guitar

Electric Guitar

Electric Guitar

Electric Guitar

Acoustic Bass

♩ = 150,000000

Percussive Organ

4

Perc.

E. Gtr.

E. Gtr.

E. Gtr.

E. Gtr.

(C)1993 Music Sales Ltd.  
(C)1993 Music Sales Ltd.

6

Harm.

Perc.

J. Gtr.

E. Gtr.

E. Gtr.

E. Gtr.

E. Gtr.

A. Bass

8

Harm.

Perc.

J. Gtr.

E. Gtr.

E. Gtr.

E. Gtr.

E. Gtr.

A. Bass

10

Harm.

Perc.

J. Gtr.

E. Gtr.

E. Gtr.

E. Gtr.

E. Gtr.

A. Bass

12

Harm.

Perc.

J. Gtr.

E. Gtr.

E. Gtr.

E. Gtr.

E. Gtr.

A. Bass

14

Harm.

Perc.

J. Gtr.

E. Gtr.

E. Gtr.

E. Gtr.

E. Gtr.

A. Bass

16

Harm.

Perc.

J. Gtr.

E. Gtr.

E. Gtr.

E. Gtr.

E. Gtr.

A. Bass

18

Harm.

Perc.

J. Gtr.

E. Gtr.

E. Gtr.

E. Gtr.

E. Gtr.

A. Bass

20

Harm.

Perc.

J. Gtr.

E. Gtr.

E. Gtr.

E. Gtr.

E. Gtr.

A. Bass

22

Harm.

Perc.

J. Gtr.

E. Gtr.

E. Gtr.

E. Gtr.

A. Bass

Perc. Organ

25

Harm.

Perc.

J. Gtr.

E. Gtr.

A. Bass

Perc. Organ

27

Harm.

Harm.

Perc.

J. Gtr.

E. Gtr.

A. Bass

Perc. Organ

30

Harm.

Harm.

Perc.

J. Gtr.

E. Gtr.

E. Gtr.

E. Gtr.

E. Gtr.

A. Bass

Perc. Organ

33

Harm.

Perc.

J. Gtr.

E. Gtr.

E. Gtr.

A. Bass

37

Harm.

Perc.

J. Gtr.

E. Gtr.

E. Gtr.

A. Bass

41

Harm.

Perc.

E. Gtr.

E. Gtr.

E. Gtr.

E. Gtr.

43

Harm.

Perc.

J. Gtr.

E. Gtr.

E. Gtr.

E. Gtr.

E. Gtr.

A. Bass

45

Harm.

Perc.

J. Gtr.

E. Gtr.

E. Gtr.

E. Gtr.

E. Gtr.

A. Bass

47

Harm.

Perc.

J. Gtr.

E. Gtr.

E. Gtr.

E. Gtr.

E. Gtr.

A. Bass

49

Harm.

Perc.

J. Gtr.

E. Gtr.

E. Gtr.

E. Gtr.

E. Gtr.

A. Bass

51

Harm.

Perc.

J. Gtr.

E. Gtr.

E. Gtr.

E. Gtr.

E. Gtr.

A. Bass

53

Harm.

Perc.

J. Gtr.

E. Gtr.

E. Gtr.

E. Gtr.

E. Gtr.

A. Bass

55

Harm.

Perc.

J. Gtr.

E. Gtr.

E. Gtr.

E. Gtr.

E. Gtr.

A. Bass

57

Harm.

Perc.

J. Gtr.

E. Gtr.

A. Bass

Perc. Organ

60

Harm.

Perc.

J. Gtr.

E. Gtr.

A. Bass

Perc. Organ

63

Harm.

Harm.

Perc.

J. Gtr.

E. Gtr.

A. Bass

Perc. Organ

66

Harm.

Harm.

Perc.

J. Gtr.

E. Gtr.

E. Gtr.

E. Gtr.

E. Gtr.

A. Bass

Perc. Organ

70

Harm.

Perc.

J. Gtr.

E. Gtr.

E. Gtr.

A. Bass

74

Harm.

Perc.

J. Gtr.

E. Gtr.

E. Gtr.

A. Bass

78

Harm.

Perc.

J. Gtr.

E. Gtr.

E. Gtr.

A. Bass

82

Perc.

J. Gtr.

E. Gtr.

E. Gtr.

A. Bass

85

Harm.

Perc.

J. Gtr.

E. Gtr.

E. Gtr.

E. Gtr.

E. Gtr.

A. Bass

87

Harm.

Perc.

J. Gtr.

E. Gtr.

E. Gtr.

E. Gtr.

E. Gtr.

A. Bass

89

Harm.

Perc.

J. Gtr.

E. Gtr.

E. Gtr.

E. Gtr.

E. Gtr.

A. Bass

91

Harm.

Perc.

J. Gtr.

E. Gtr.

E. Gtr.

E. Gtr.

E. Gtr.

A. Bass

93

Harm.

Perc.

J. Gtr.

E. Gtr.

E. Gtr.

E. Gtr.

E. Gtr.

A. Bass

95

Harm.

Perc.

J. Gtr.

E. Gtr.

E. Gtr.

E. Gtr.

E. Gtr.

A. Bass

97

Harm.

Perc.

J. Gtr.

E. Gtr.

E. Gtr.

E. Gtr.

E. Gtr.

A. Bass

99

Harm.

Perc.

J. Gtr.

E. Gtr.

E. Gtr.

E. Gtr.

E. Gtr.

A. Bass

101

Harm. Perc. J. Gtr. E. Gtr. A. Bass Perc. Organ

104

Harm. Perc. J. Gtr. E. Gtr. A. Bass Perc. Organ

107

110

114

Harm.

Perc.

J. Gtr.

E. Gtr.

E. Gtr.

A. Bass

118

Harm.

Perc.

J. Gtr.

E. Gtr.

E. Gtr.

A. Bass

122

Harm.

Perc.

J. Gtr.

E. Gtr.

E. Gtr.

A. Bass

126 23

Perc. J. Gtr. E. Gtr. E. Gtr. E. Gtr. A. Bass

129

Perc. J. Gtr. E. Gtr. E. Gtr. E. Gtr. A. Bass

132

Perc.

J. Gtr.

E. Gtr.

E. Gtr.

E. Gtr.

E. Gtr.

A. Bass

134

Harm.

Perc.

J. Gtr.

E. Gtr.

E. Gtr.

E. Gtr.

E. Gtr.

A. Bass

136

Harm.

Perc.

J. Gtr.

E. Gtr.

E. Gtr.

E. Gtr.

E. Gtr.

A. Bass

138

Harm.

Perc.

J. Gtr.

E. Gtr.

E. Gtr.

E. Gtr.

E. Gtr.

A. Bass

140

Harm.

Perc.

J. Gtr.

E. Gtr.

E. Gtr.

E. Gtr.

E. Gtr.

A. Bass

142

Harm.

Harm.

Perc.

J. Gtr.

E. Gtr.

E. Gtr.

E. Gtr.

E. Gtr.

A. Bass

144

Harm.

Harm.

Perc.

J. Gtr.

E. Gtr.

E. Gtr.

E. Gtr.

E. Gtr.

A. Bass

146

Harm.

Harm.

Perc.

J. Gtr.

E. Gtr.

E. Gtr.

E. Gtr.

E. Gtr.

A. Bass

148

150

152

Harm.  
Harm.  
Perc.  
J. Gtr.  
E. Gtr.  
E. Gtr.  
E. Gtr.  
E. Gtr.  
A. Bass

154

Harm.  
Harm.  
Perc.  
J. Gtr.  
E. Gtr.  
E. Gtr.  
E. Gtr.  
E. Gtr.  
A. Bass

156

Harm.

Harm.

Perc.

J. Gtr.

E. Gtr.

E. Gtr.

E. Gtr.

E. Gtr.

A. Bass

158

Harm.

Harm.

Perc.

J. Gtr.

E. Gtr.

E. Gtr.

E. Gtr.

E. Gtr.

A. Bass

160

Harm.  
Harm.  
Perc.  
J. Gtr.  
E. Gtr.  
E. Gtr.  
E. Gtr.  
E. Gtr.  
A. Bass

162

Harm.  
Harm.  
Perc.  
J. Gtr.  
E. Gtr.  
E. Gtr.  
E. Gtr.  
E. Gtr.  
A. Bass

164

166

168

170

172

Harm.

Harm.

Perc.

J. Gtr.

E. Gtr.

E. Gtr.

E. Gtr.

E. Gtr.

A. Bass

174

Harm.

Harm.

Perc.

J. Gtr.

E. Gtr.

E. Gtr.

E. Gtr.

E. Gtr.

A. Bass

176

178

180

Harm.

Harm.

Perc.

J. Gtr.

E. Gtr.

E. Gtr.

E. Gtr.

E. Gtr.

A. Bass

Harmonica

Police - Message In A Bottle

♩ = 150,000000

6

10

14

19

23

26

29

33

38

43

(C)1993 Music Sales Ltd.  
(C)1993 Music Sales Ltd.

49

54

58

61

65

69

74

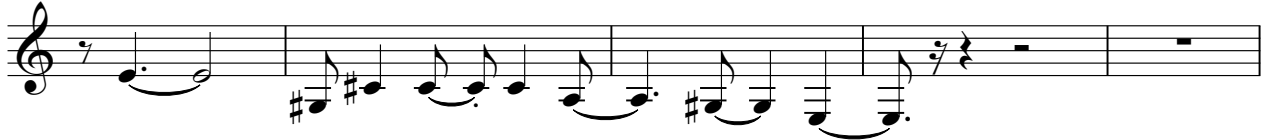

79

86

91

96

101

104

107

111

116

121

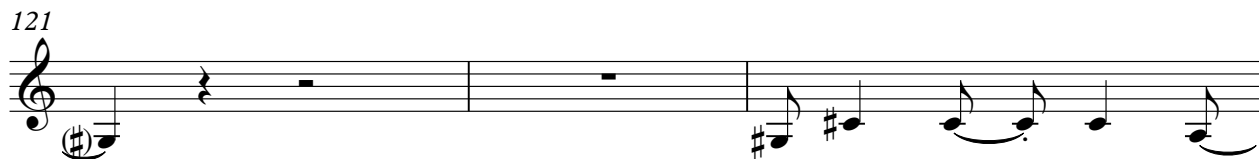

124

Harmonica

Police - Message In A Bottle

♩ = 150,000000

28

31

30

64

40

107

111

32

146

150

154

158

162

(C)1993 Music Sales Ltd.  
(C)1993 Music Sales Ltd.

V.S.

166

170

174

178

Percussion

Police - Message In A Bottle

♩ = 150,000000

6

10

14

18

22

26

30

34

38

(C)1993 Music Sales Ltd.  
(C)1993 Music Sales Ltd.

V.S.

Percussion

42

46

50

54

58

62

66

70

74

78

Percussion

82

86

89

93

97

101

105

109

113

117

V.S.

Percussion

Percussion

5

161

165

169

173

177

179

♩ = 150,000000

5

10

15

20

24

28

32

36

3

3

3

(C)1993 Music Sales Ltd.  
(C)1993 Music Sales Ltd.

44

49

54

58

62

66

70

74

78

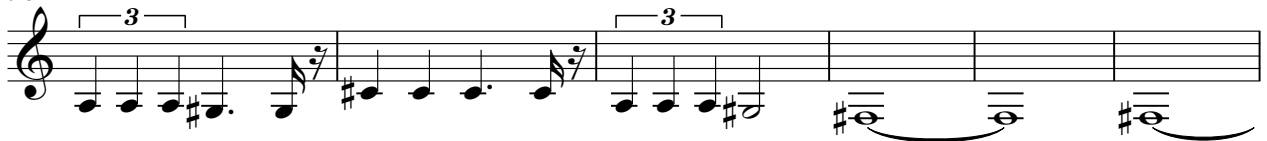

84

89

94

99

103

107

111

116

120

125

130

V.S.

135

140

145

150

155

160

165

170

175

178

Electric Guitar

Police - Message In A Bottle

♩ = 150,000000

2

6

9

12

15

18

21

9

(C) 1993 Music Sales Ltd.  
(C) 1993 Music Sales Ltd.

33

39

43

46

49

52

55

67

73

79

83

86

89

92

95

98

100

9

111

117

123

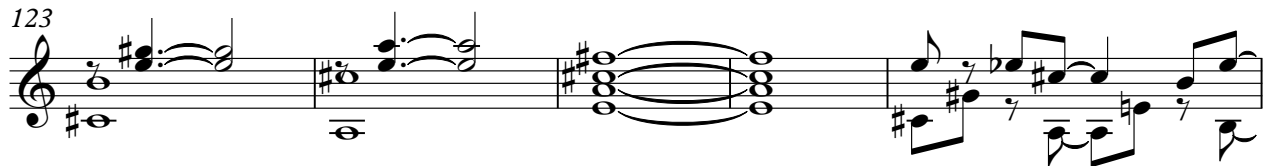

128

131

134

137

140

143

146

149

152

155

158

161

164

167

170

173

176

V.S.

179

3

Electric Guitar

Police - Message In A Bottle

♩ = 150,000000

2

5

7

9

11

13

15

17

19

21

(C)1993 Music Sales Ltd.  
(C)1993 Music Sales Ltd.

V.S.

23 **9**

37

41

43

45

47

49

51

53

55

57 **9**

71

77

82 **3**

85

87

89

91

93

95

V.S.

97

99

101

9

115

121

127

4

134

137

140

143

146

149

152

155

158

161

164

167

170

173

V.S.

176

179

Electric Guitar

Police - Message In A Bottle

♩ = 150,000000

2

7

11

15

19

23

25

27

29

31

8

(C)1993 Music Sales Ltd.  
(C)1993 Music Sales Ltd.

41

45

49

53

57

59

61

63

65

85

131

133

135

137

139

141

143

145

147

149

151

153

155

157

159

161

163

165

167

169

V.S.

171

173

175

177

179

Electric Guitar

Police - Message In A Bottle

♩ = 150,000000

6

11

16

21 **9 9**

41

46

51

55 **9 19**

(C)1993 Music Sales Ltd.  
(C)1993 Music Sales Ltd.

85

90

95

100

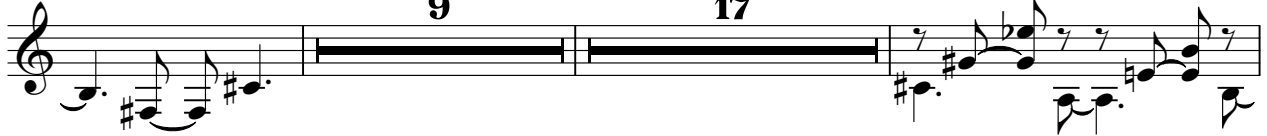

128

131

134

137

140

143

146

149

152

155

158

161

164

167

170

173

v.s.

176

179

Acoustic Bass

Police - Message In A Bottle

♩ = 150,000000

5

10

15

20

25

29

33

37

(C)1993 Music Sales Ltd.  
(C)1993 Music Sales Ltd.

44

49

54

59

63

67

72

77

83

88

93

98

103

107

111

116

121

127

132

137

V.S.

142

147

152

157

162

167

172

177

Percussive Organ

Police - Message In A Bottle

♩ = 150,000000

**22**

**30**

**24**

**61**

**34**

**102**

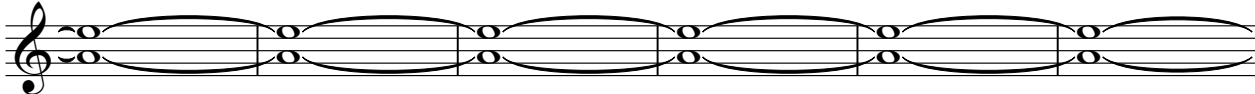

**108**

**73**

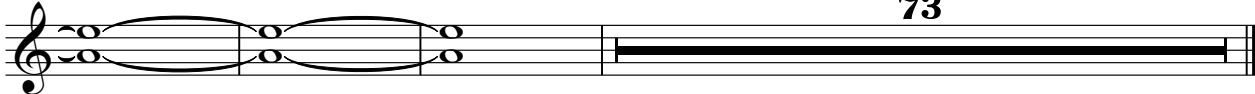

(C)1993 Music Sales Ltd.  
(C)1993 Music Sales Ltd.