

# Presidents Of The USA - Lump

♩ = 140,000137

Vocal (Trumpet)

Drums

3

Vocal (Trumpet)

Drums

5

Vocal (Trumpet)

Drums

7

Vocal (Trumpet)

Drums

9

Vocal (Trumpet)

Drums

Guitar on Overdrive

Bass

11

Vocal (Trumpet)

Drums

Guitar on Overdrive

Bass

13

Vocal (Trumpet)

Drums

Guitar on Overdrive

Bass

15

Vocal (Trumpet)

Drums

Guitar on Overdrive

Bass

17

Vocal (Trumpet)

Drums

Guitar on Overdrive

Bass

20

Vocal (Trumpet)

Drums

Guitar on Overdrive

Bass

22

Vocal (Trumpet)

Drums

Guitar on Overdrive

Bass

24

Vocal (Trumpet)

Drums

Guitar on Overdrive

Bass

26

Vocal (Trumpet)

Drums

Guitar on Overdrive

Bass

28

Vocal (Trumpet)

Drums

Guitar on Overdrive

Bass

30

Vocal (Trumpet)

Drums

Guitar on Overdrive

Bass

32

Vocal (Trumpet)

Drums

Guitar on Overdrive

Bass

Background (Brass Section)

34

Drums

Guitar on Overdrive

Bass

Background (Brass Section)

36

Drums

Guitar on Overdrive

Bass

Background (Brass Section)

38

Drums

Guitar on Overdrive

Bass

Background (Brass Section)

40

Drums

Guitar on Overdrive

Bass

Background (Brass Section)

42

Drums

Guitar on Overdrive

Bass

Background (Brass Section)

44

Vocal (Trumpet)

Drums

Guitar on Overdrive

Bass

46

Vocal (Trumpet)

Drums

Guitar on Overdrive

Bass

Background (Brass Section)

48

Vocal (Trumpet)

Drums

Guitar on Overdrive

Bass

50

Vocal (Trumpet)

Drums

Guitar on Overdrive

Bass

52

Vocal (Trumpet)

Drums

Guitar on Overdrive

Bass

54

Vocal (Trumpet)

Drums

Guitar on Overdrive

Bass

56

Vocal (Trumpet)

Drums

Guitar on Overdrive

Bass

58

Vocal (Trumpet)

Drums

Guitar on Overdrive

Bass

60

Vocal (Trumpet)

Drums

Guitar on Overdrive

Bass

62

Vocal (Trumpet)

Drums

Guitar on Overdrive

Bass

64

Vocal (Trumpet)

Drums

Guitar on Overdrive

Bass

66

Vocal (Trumpet)

Drums

Guitar on Overdrive

Bass

68

Vocal (Trumpet)

Drums

Guitar on Overdrive

Bass

Background (Brass Section)

70

Vocal (Trumpet)

Drums

Guitar on Overdrive

Bass

Background (Brass Section)

72

Drums

Guitar on Overdrive

Bass

73

Vocal (Trumpet)

Drums

Guitar on Overdrive

Bass

Background (Brass Section)

# Presidents Of The USA - Lump

Vocal (Trumpet)

♩ = 140,000137

5

9

13

18

22

26

30

12

45

49

53

57

62

68

71

# Presidents Of The USA - Lump

## Drums

$\text{♩} = 140,000137$

V.S.

44

48

52

56

60

64

68

72

Guitar on Overdrive

Presidents Of The USA - Lump

♩ = 140,000137

8

11

14

18

22

26

29

32

36

40

V.S.

44

48

52

55

58

62

66

70

73

# Presidents Of The USA - Lump

Bass

♩ = 140,000137  
8

12

16

20

24

28

32

36

40

44

V.S.

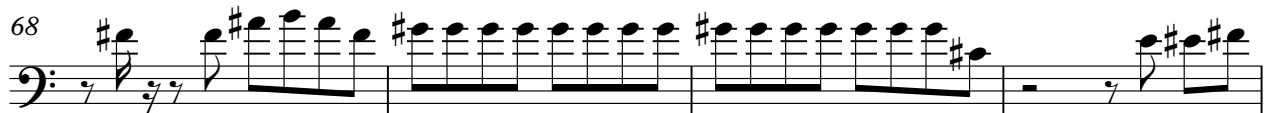

Background (Brass Section) Presidents Of The USA - Lump

$\text{♩} = 140,000137$

32

36

41

2

48

21

71

2
