

# Presidents Of The USA - Peaches

♩ = 185,000183

Guitar 1 (Clean) Left

Guitar 2 (Jazz)

Guitar 1 (Clean) Left

Organ

Guitar 2 (Jazz)

Guitar 1 (Clean) Left

Organ

Guitar 2 (Jazz)

Guitar 1 (Clean) Left

Organ

13

Voice

Guitar 1 (Clean) Left

Bass

16

Voice

Guitar 1 (Clean) Left

Bass

18

Voice

Guitar 1 (Clean) Left

Bass

20

Voice

Guitar 1 (Clean) Left

Guitar 1 (Clean) Right

Bass

23

Voice

Guitar 1 (Clean) Left

Guitar 1 (Clean) Right

Bass

25

Voice

Guitar 1 (Clean) Left

Guitar 1 (Clean) Right

Bass

28

Voice

Drums

Guitar 1 (Clean) Left

Guitar 1 (Clean) Right

Guitar 3 (Distorted) Left

Guitar 3 (Distorted) Right

Bass

Tablature for Guitar 1 (Clean) Left and Right:

T	1				
A	3	3	3	3	3
B	4	4	4	4	4

Tablature for Guitar 3 (Distorted) Left and Right:

T					
A	2	2	2	2	2
B	0	0	0	0	0

30

Voice

Drums

Guitar 3 (Distorted) Left

Guitar 3 (Distorted) Right

Bass

Tablature for Guitar 3 (Distorted) Left and Right:

T			0		
A	2	2	2	2	2
B	0	0	0	2	2

32

Voice

Drums

Guitar 3 (Distorted) Left

Guitar 3 (Distorted) Right

Bass

T	2	2	2	0	2	2	2	2
A	2	2	2	4	2	2	2	2
B	0	0	0	2	0	0	0	0

T	2				2		
A	2				2		
B	0				0		

34

Voice

Drums

Guitar 3 (Distorted) Left

Guitar 3 (Distorted) Right

Bass

T	2	2	2	0	1	1	1	1
A	2	2	2	4	1	1	1	1
B	0	0	0	2	4	4	4	4

T	2				1		
A	2				1		
B	0				4		

36

Voice

Drums

Guitar 3 (Distorted) Left

T	1	1	1	1	2	2	2	2
A	1	1	1	1	2	2	2	2
B	4	4	4	4	0	0	0	0

Guitar 3 (Distorted) Right

T	1				2			
A	1				2			
B	4				0			

Bass

38

Voice

Drums

Guitar 3 (Distorted) Left

T	2	2	2	0	2	2	2	2
A	2	2	2	4	2	2	2	2
B	0	0	0	2	0	0	0	0

Guitar 3 (Distorted) Right

T	2				2			
A	2				2			
B	0				0			

Bass

40

Voice

Drums

Guitar 3 (Distorted) Left

Guitar 3 (Distorted) Right

Bass

T				0				
A	2	2	2	4	2	2	2	2
B	0	0	0	2	0	0	0	0

T							
A	2				2		
B	0				0		

42

Voice

Drums

Guitar 3 (Distorted) Left

Guitar 3 (Distorted) Right

Bass

T				0			
A	2	2	2	4	1		1
B	0	0	0	2	4		4

T							
A	2				1		1
B	0				4		4

45

Voice

Drums

Guitar 1 (Clean) Left

Bass

47

Voice

Drums

Guitar 1 (Clean) Left

Bass

49

Voice

Drums

Guitar 1 (Clean) Left

Bass

51

Voice

Drums

Guitar 1 (Clean) Left

Bass

53

Voice

Drums

Guitar 1 (Clean) Left

Guitar 1 (Clean) Right

Bass

54

Voice

Drums

Guitar 1 (Clean) Left

Guitar 1 (Clean) Right

Bass

Tablature for Guitar 1 (Clean) Left:

T									
A	3		1			4	4	4	1
B	4		3		4	4	4	4	3
						6	6	4	4
						9			
					4	4	4	4	4

Tablature for Guitar 1 (Clean) Right:

T									
A	4		3	3	3	1	1	1	3
B		4	4	4	4	4	4	4	4
						4	4	4	4
						4	4	4	4
						4	4	4	4

56

Voice

Drums

Guitar 1 (Clean) Left

Guitar 1 (Clean) Right

Bass

Tablature for Guitar 1 (Clean) Left:

T									
A	1		3		3	3		3	3
B	6	4	4		4	4	4	4	4
					4		4	4	4

Tablature for Guitar 1 (Clean) Right:

T									
A	3					3		3	
B	4	4	4		4	4	4	4	4
						4		4	4
						4		4	4
						4	4	4	4

58

58

Voice

Drums

Guitar 1 (Clean) Left

Guitar 1 (Clean) Right

Bass

Tablature for Guitar 1 (Clean) Left and Right:

T	3	1					1
A	4	3			4	4	3
B		4	4	4	6	6	4
			4	4	4	4	4
					9		
					4	4	4

60

60

Voice

Drums

Guitar 1 (Clean) Left

Guitar 1 (Clean) Right

Guitar 3 (Distorted) Left

Guitar 3 (Distorted) Right

Bass

Tablature for Guitar 1 (Clean) Left and Right:

T	1						
A	3	3	3	3	3	3	
B	4	4	4	4	4	4	4
			4				

Tablature for Guitar 3 (Distorted) Left and Right:

T							
A	2	2	2	2	2	2	2
B	0	0	0	0	0	0	0

62

Voice

Drums

Guitar 3 (Distorted) Left

Guitar 3 (Distorted) Right

Bass

T	2	2	2	0	2	2	2	2	2
A	2	2	2	4	2	2	2	2	2
B	0	0	0	2	0	0	0	0	0

T	2				2				
A	2				2				
B	0				0				

64

Voice

Drums

Guitar 3 (Distorted) Left

Guitar 3 (Distorted) Right

Bass

T	2	2	2	0	2	2	2	2	2
A	2	2	2	4	2	2	2	2	2
B	0	0	0	2	0	0	0	0	0

T	2				2				
A	2				2				
B	0				0				

66

Voice

Drums

Guitar 3 (Distorted) Left

Guitar 3 (Distorted) Right

Bass

T				0					
A	2	2	2	4	1	1	1	1	
B	0	0	0	2	4	4	4	4	

T									
A	2				1				
B	0				1				4

68

Voice

Drums

Guitar 3 (Distorted) Left

Guitar 3 (Distorted) Right

Bass

T									
A	1	1	1	1	2	2	2	2	
B	4	4	4	4	0	0	0	0	

T									
A	1				2				
B	4				2			0	

70

Voice

Drums

Guitar 3 (Distorted) Left

Guitar 3 (Distorted) Right

Bass

T	2	2	2	0	2	2	2	2
A	2	2	2	4	2	2	2	2
B	0	0	0	2	0	0	0	0

T	2				2			
A	2				2			
B	0				0			

72

Voice

Drums

Guitar 3 (Distorted) Left

Guitar 3 (Distorted) Right

Bass

T	2	2	2	0	2	2	2	2
A	2	2	2	4	2	2	2	2
B	0	0	0	2	0	0	0	0

T	2				2			
A	2				2			
B	0				0			

74

♩ = 120,000000

Voice  
 Drums  
 Guitar 1 (Clean) Left  
 Guitar 3 (Distorted) Left  
 Guitar 3 (Distorted) Right  
 Bass

**Guitar 1 (Clean) Left**  
 T: | |  
 A: | |  
 B: | 4 2 |

**Guitar 3 (Distorted) Left**  
 T: | | 0 |  
 A: | 2 2 2 4 | 1 |  
 B: | 0 0 0 2 | 1 |  
 | . | 4 |

**Guitar 3 (Distorted) Right**  
 T: | | 1 |  
 A: | 2 2 | 1 |  
 B: | 0 | 4 |

76

Voice  
 Guitar 1 (Clean) Left  
 Guitar 3 (Distorted) Right

**Guitar 1 (Clean) Left**  
 T: | | |  
 A: | 4 4 4 4 4 4 4 4 | 4 4 4 4 4 4 4 4 |  
 B: | 7 7 7 7 7 7 7 7 | 6 6 6 7 7 7 7 7 |

**Guitar 3 (Distorted) Right**  
 T: | | |  
 A: | 1 | |  
 B: | 4 | |

78

Voice

Drums

Guitar 1 (Clean) Left

Guitar 1 (Clean) Right

Bass

80

Voice

Drums

Guitar 1 (Clean) Left

Guitar 1 (Clean) Right

Bass

82

Drums

Guitar 1 (Clean) Left

Guitar 1 (Clean) Right

Bass

84

Voice

Drums

Guitar 1 (Clean) Left

Guitar 1 (Clean) Right

Bass

86

Voice

Drums

Guitar 1 (Clean) Left

Guitar 1 (Clean) Right

Bass

88

Voice

Drums

Guitar 1 (Clean) Left

Guitar 1 (Clean) Right

Bass

90

Voice

Drums

Guitar 1 (Clean) Left

Guitar 1 (Clean) Right

Bass

92

Drums

Guitar 3 (Distorted) Left

Guitar 3 (Distorted) Right

Bass

94

Drums

Guitar 3 (Distorted) Left

Guitar 3 (Distorted) Right

Bass

96

Drums

Guitar 3 (Distorted) Left

Guitar 3 (Distorted) Right

Bass

98

Drums

Guitar 3 (Distorted) Left

Guitar 3 (Distorted) Right

Bass

100

Drums

Guitar 3 (Distorted) Left

Guitar 3 (Distorted) Right

Bass

Drums: Snare and bass drum pattern.

Guitar 3 (Distorted) Left: Tablature with fret numbers 4, 7, 6, 7.

Guitar 3 (Distorted) Right: Tablature with fret numbers 4, 7, 6, 7.

Bass: Bass line in 3/4 time with notes G4, A4, B4, C5.

102

Drums

Guitar 3 (Distorted) Left

Guitar 3 (Distorted) Right

Bass

Drums: Snare and bass drum pattern.

Guitar 3 (Distorted) Left: Tablature with fret numbers 4, 7, 6, 7.

Guitar 3 (Distorted) Right: Tablature with fret numbers 4, 7, 6, 7.

Bass: Bass line in 3/4 time with notes G4, A4, B4, C5.

104

Voice

Drums

Guitar 3 (Distorted) Left

Guitar 3 (Distorted) Right

Bass

Backup Singers

106

Voice

Drums

Guitar 3 (Distorted) Left

Guitar 3 (Distorted) Right

Bass

Backup Singers

107

Voice

Drums

Guitar 3 (Distorted) Left

Guitar 3 (Distorted) Right

Bass

Backup Singers

108

Voice

Drums

Guitar 3 (Distorted) Left

Guitar 3 (Distorted) Right

Bass

Backup Singers

110

Voice

Drums

Guitar 3 (Distorted) Left

Guitar 3 (Distorted) Right

Bass

Backup Singers

**TAB**  
**A** 4 4 4 4 4 4 4 4 4 4 4 4 4 4  
**B** 7 7 7 7 7 7 7 7 6 6 6 7 7 7 7 7

**TAB**  
**A** 4 4 4 4 4 4 4 4 4 4 4 4 4 4  
**B** 7 7 7 7 7 7 7 7 6 6 6 7 7 7 7 7

112

Drums

Guitar 3 (Distorted) Left

Guitar 3 (Distorted) Right

Bass

**TAB**  
**A** 4 4 0 4  
**B** 8 7 4 0  
     13 10 8 4  
     ? ?

**TAB**  
**A** 4 4 0 4  
**B** 8 7 4 0  
     13 10 8 4  
     ? ?

Voice

Presidents Of The USA - Peaches

♩ = 185,000183

12

16

21

26

32

38

41

45

50

55

60

65

71

♩ = 120,000000

76

84

88

92

107

110

Presidents Of The USA - Peaches

Drums

♩ = 185,000183

16 11

29

32

36

39

42

46

50

53

56

V.S.

Drums

60

63

66

70

73 = 120,000000  
3

79

83

87

91

95

Drums

99

103

106

107

109

Guitar 2 (Jazz)

Presidents Of The USA - Peaches

♩ = 185,000183

4

9

4

17

♩ = 120,000000

58

39

# Presidents Of The USA - Peaches

## Guitar 1 (Clean) Left

♩ = 185,000183

E					
B					
G					
D	4	4	4	4	4
A	4	4	4	4	4
E	4	4	4	4	4

6

T					
A					
B	4	4	4	4	4
	4	4	4	4	4

11

T					
A	4	4	4	4	4
B	4	4	4	4	4
	4	4	4	4	4

16

T					
A	3	4	4	4	4
B	4	4	4	4	4
	4	4	4	4	4

20

T	1				
A	3	3	3	3	3
B	6	4	4	4	4
	4	4	4	4	4

24

T	1				
A	3	3	3	3	3
B	6	4	4	4	4
	4	4	4	4	4

27

T					
A	4	4	4	4	1
B	6	6	4	4	3
	4	4	4	4	4

**16**

T				
A	4 4 4 4	4 3 3 3 3	1 1 1 3	3 3
B	4 4 4 4 4	4 4 4 4 4	4 4 4 4 4	4 4 4 4 4
	4 4	4 4	4 4 4 4 4	4 4 4 4

50

T	3 1		1		3 3
A	4 3		3		4 4
B	4 4 4 4	4 4 4 4	4 4 4 4	4 4 4 4	4 4 4 4
	4 4 4 4	4 4 4 4	4 4 4 4	4 4 4 4	4 4 4 4

54

T	3 1		1		3 3
A	4 3		3		4 4
B	4 4 4 4	4 4 4 4	4 4 4 4	4 4 4 4	4 4 4 4
	4 4 4 4	4 4 4 4	4 4 4 4	4 4 4 4	4 4 4 4

58

14

T	3 1		1		
A	4 3		3		
B	4 4 4 4	4 4 4 4	4 4 4 4		
	4 4 4 4	4 4 4 4	4 4 4 4		

75 ♪ = 120,000000

T					
A					
B	4 2	4 4 4 4 4 4 4 4	4 4 4 4 4 4 4 4	4 4 4 4 4 4 4 4	4 4 4 4 4 4 4 4
		7 7 7 7 7 7	6 6 6 7 7 7 7 7	7 7 7 7 7 7	7 7 7 7 7 7

79

T					
A					
B	4 4 4 4 4 4 4 4	4 4 4 4 4 4 4 4	4 4 4 4 4 4 4 4	4 4 4 4 4 4 4 4	4 4 4 4 4 4 4 4
	6 6 6 7 7 7 7 7	7 7 7 7 7 7	6 6 6 7 7 7 7 7	7 7 7 7 7 7	7 7 7 7 7 7

83

T					
A					
B	4 4 4 4 4 4 4 4	4 4 4 4 4 4 4 4	4 4 4 4 4 4 4 4	4 4 4 4 4 4 4 4	4 4 4 4 4 4 4 4
	6 6 6 7 7 7 7 7	7 7 7 7 7 7	6 6 6 7 7 7 7 7	7 7 7 7 7 7	7 7 7 7 7 7

87

T					
A					
B	4 4 4 4 4 4 4 4	4 4 4 4 4 4 4 4	4 4 4 4 4 4 4 4	4 4 4 4 4 4 4 4	4 4 4 4 4 4 4 4
	6 6 6 7 7 7 7 7	7 7 7 7 7 7	6 6 6 7 7 7 7 7	7 7 7 7 7 7	7 7 7 7 7 7

90

22

T					
A					
B	4 4 4 4 4 4 4 4	4 4 4 4 4 4 4 4			
	7 7 7 7 7 7	6 6 6 7 7 7 7 7			

# Presidents Of The USA - Peaches

## Guitar 1 (Clean) Right

♩ = 185,000183

**16** **4**

23

27

**24**

54

58

**14**

75 ♩ = 120,000000

**3**

81

85

89

**22**

Presidents Of The USA - Peaches

Guitar 3 (Distorted) Left

♩ = 185,000183

**16** **12**

E																	
B																	0
G																	
D																	0
A																	
B																	
E																	
A																	

31

T						0						0					
A	2	2	2	2	2	2	2	2	2	2	2	2	2	2	2	4	
B	2	2	2	2	2	0	0	0	2	2	2	2	2	2	0	0	2
B	0	0	0	0	0	0	0	0	0	0	0	0	0	2	4	4	4

37

T						0						0					
A	2	2	2	2	2	2	2	2	2	2	2	2	2	2	2	4	
B	2	2	2	2	2	0	0	0	2	2	2	2	2	2	0	0	2
B	0	0	0	0	0	0	0	0	0	0	0	0	0	2	4	4	4

42

**16**

T	2	2	2	0								0					
A	2	2	2	4	1	1						2	2	2	2	2	0
B	0	0	0	2	1	1						2	2	2	2	4	
B	0	0	0	2	4	4						0	0	0	0	0	2

63

T						0						0					
A	2	2	2	2	2	2	2	2	2	2	2	2	2	2	2	4	
B	2	2	2	2	2	0	0	0	2	2	2	2	2	2	0	0	2
B	0	0	0	0	0	0	0	0	0	0	0	0	0	2	4	4	4

69

T						0						0					
A	2	2	2	2	2	2	2	2	2	2	2	2	2	2	2	4	
B	2	2	2	2	2	0	0	0	2	2	2	2	2	2	0	0	2
B	0	0	0	0	0	0	0	0	0	0	0	0	0	2	4	4	4

73

♩ = 120,000000

**16**

T						0											
A	2	2	2	2	2	2	2	2	2	2	2	2	2	2	2	4	
B	2	2	2	2	2	0	0	0	2	4							
B	0	0	0	0	0	0	0	0	2	4							

2 92

Guitar 3 (Distorted) Left

T			
A			
B	4 4 4 4 4 4 4 4 7 7 7 7 7 7 7 7	4 4 4 4 4 4 4 4 6 6 6 7 7 7 7 7	4 4 4 4 4 4 4 4 7 7 7 7 7 7 7 7

96

T			
A			
B	4 4 4 4 4 4 4 4 7 7 7 7 7 7 7 7	4 4 4 4 4 4 4 4 6 6 6 7 7 7 7 7	4 4 4 4 4 4 4 4 7 7 7 7 7 7 7 7

100

T			
A			
B	4 4 4 4 4 4 4 4 7 7 7 7 7 7 7 7	4 4 4 4 4 4 4 4 6 6 6 7 7 7 7 7	4 4 4 4 4 4 4 4 7 7 7 7 7 7 7 7

104

T			
A			
B	4 4 4 4 4 4 4 4 7 7 7 7 7 7 7 7	4 4 4 4 4 4 4 4 6 6 6 7 7 7 7 7	4 4 4 4 4 4 4 4 7 7 7 7 7 7 7 7

108

T			
A			
B	4 4 4 4 4 4 4 4 7 7 7 7 7 7 7 7	4 4 4 4 4 4 4 4 6 6 6 7 7 7 7 7	4 4 4 4 4 4 4 4 7 7 7 7 7 7 7 7

111

T			
A			
B	4 4 4 4 4 4 4 4 6 6 6 7 7 7 7 7	4 4 0 4 8 7 4 0 13 10 8 4 ? ?	

# Presidents Of The USA - Peaches

## Guitar 3 (Distorted) Right

♩ = 185,000183

**16** **12** . .

E					
B					
G	-----			2	2
D	-----			2	0
A				0	0
E					
B					
A					

32 . . .

T					
A	2		2	1	1
B	2	2	2	1	1
B	0	2	0	4	4
		0			2
					2
					0

38 . . . . .

T					
A	2		2	2	2
B	2	2	2	2	2
B	0	2	0	0	0
		0			

43 **16** . .

T					
A	1	1	-----		2
B	1	1	-----		2
B	4	4	-----		0
				2	2
				0	0
					0

64 . . .

T					
A	2		2	1	1
B	2	2	2	1	1
B	0	2	0	4	4
		0			2
					2
					0

70 . . . . .

T					
A	2		2	2	2
B	2	2	2	2	2
B	0	2	0	0	0
		0			

74 . **15**

♩ = 120,000000

T			-----		
A	2	1	1	-----	
B	2	1	1	-----	
B	0	4	4	-----	

2 92

Guitar 3 (Distorted) Right

T				
A				
B	4 4 4 4 4 4 4 4 7 7 7 7 7 7 7 7	4 4 4 4 4 4 4 4 6 6 6 7 7 7 7 7	4 4 4 4 4 4 4 4 7 7 7 7 7 7 7 7	4 4 4 4 4 4 4 4 6 6 6 7 7 7 7 7

96

T				
A				
B	4 4 4 4 4 4 4 4 7 7 7 7 7 7 7 7	4 4 4 4 4 4 4 4 6 6 6 7 7 7 7 7	4 4 4 4 4 4 4 4 7 7 7 7 7 7 7 7	4 4 4 4 4 4 4 4 6 6 6 7 7 7 7 7

100

T				
A				
B	4 4 4 4 4 4 4 4 7 7 7 7 7 7 7 7	4 4 4 4 4 4 4 4 6 6 6 7 7 7 7 7	4 4 4 4 4 4 4 4 7 7 7 7 7 7 7 7	4 4 4 4 4 4 4 4 6 6 6 7 7 7 7 7

104

T				
A				
B	4 4 4 4 4 4 4 4 7 7 7 7 7 7 7 7	4 4 4 4 4 4 4 4 6 6 6 7 7 7 7 7	4 4 4 4 4 4 4 4 7 7 7 7 7 7 7 7	4 4 4 4 4 4 4 4 6 6 6 7 7 7 7 7

108

T				
A				
B	4 4 4 4 4 4 4 4 7 7 7 7 7 7 7 7	4 4 4 4 4 4 4 4 6 6 6 7 7 7 7 7	4 4 4 4 4 4 4 4 7 7 7 7 7 7 7 7	4 4 4 4 4 4 4 4 7 7 7 7 7 7 7 7

111

T				
A				
B	4 4 4 4 4 4 4 4 6 6 6 7 7 7 7 7	4 4 0 4 8 7 4 0	13 10 8 4 ? ?	

# Presidents Of The USA - Peaches

Bass

♩ = 185,000183

12

17

23

29

33

38

42

49

55

61

65

70

74

♩ = 120,000000

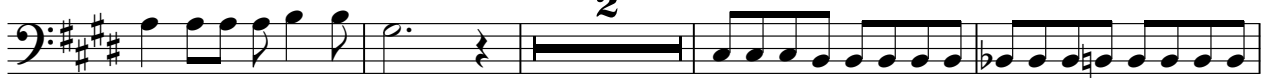

80

84

88

92

96

100

104

108

110

Organ

# Presidents Of The USA - Peaches

♩ = 185,000183

12

♩ = 120,000000

Backup Singers

Presidents Of The USA - Peaches

♩ = 185,000183 **16** **58** ♩ = 120,000000 **29**

104

108 **2**