

Primus - Wynona's Big Brown Beaver

♩ = 132,000137

Drums (Herb Alexander)

Guitar (Larry LaLonde)

Bass (Les Claypool)

3

Drums (Herb Alexander)

Guitar (Larry LaLonde)

Bass (Les Claypool)

5

Drums (Herb Alexander)

Guitar (Larry LaLonde)

Bass (Les Claypool)

7

Drums (Herb Alexander)

Guitar (Larry LaLonde)

Bass (Les Claypool)

9

Drums (Herb Alexander)

Guitar (Larry LaLonde)

Bass (Les Claypool)

11

Drums (Herb Alexander)

Guitar (Larry LaLonde)

Bass (Les Claypool)

13

Drums (Herb Alexander)

Guitar (Larry LaLonde)

Bass (Les Claypool)

15

Drums (Herb Alexander)

Guitar (Larry LaLonde)

Bass (Les Claypool)

17

Drums (Herb Alexander)

Guitar (Larry LaLonde)

Bass (Les Claypool)

19

Drums (Herb Alexander)

Guitar (Larry LaLonde)

Bass (Les Claypool)

21

Drums (Herb Alexander)

Extra Guitar Track

Guitar (Larry LaLonde)

Bass (Les Claypool)

23

Drums (Herb Alexander)

Extra Guitar Track

Bass (Les Claypool)

25

Drums (Herb Alexander)

Extra Guitar Track

Bass (Les Claypool)

26

Drums (Herb Alexander)

Extra Guitar Track

Bass (Les Claypool)

28

Drums (Herb Alexander)

Bass (Les Claypool)

30

Drums (Herb Alexander)

Bass (Les Claypool)

32

Drums (Herb Alexander)

Bass (Les Claypool)

34

Drums (Herb Alexander)

Guitar (Larry LaLonde)

Bass (Les Claypool)

35

Drums (Herb Alexander)

Guitar (Larry LaLonde)

Bass (Les Claypool)

36

Drums (Herb Alexander)

Guitar (Larry LaLonde)

Bass (Les Claypool)

38

Drums (Herb Alexander)

Guitar (Larry LaLonde)

Bass (Les Claypool)

40

Drums (Herb Alexander)

Guitar (Larry LaLonde)

Bass (Les Claypool)

42

Drums (Herb Alexander)

Extra Guitar Track

Guitar (Larry LaLonde)

Bass (Les Claypool)

44

Drums (Herb Alexander)

Extra Guitar Track

Bass (Les Claypool)

45

Drums (Herb Alexander)

Extra Guitar Track

Bass (Les Claypool)

46

Drums (Herb Alexander)

Extra Guitar Track

Bass (Les Claypool)

47

Drums (Herb Alexander)

Extra Guitar Track

Bass (Les Claypool)

49

Drums (Herb Alexander)

Extra Guitar Track

Guitar (Larry LaLonde)

Bass (Les Claypool)

51

Drums (Herb Alexander)

Extra Guitar Track

Bass (Les Claypool)

53

Drums (Herb Alexander)

Guitar (Larry LaLonde)

Bass (Les Claypool)

55

Drums (Herb Alexander)

Guitar (Larry LaLonde)

Bass (Les Claypool)

57

Drums (Herb Alexander)

Guitar (Larry LaLonde)

Bass (Les Claypool)

58

Drums (Herb Alexander)

Guitar (Larry LaLonde)

Bass (Les Claypool)

59

Drums (Herb Alexander)

Guitar (Larry LaLonde)

Bass (Les Claypool)

61

Drums (Herb Alexander)

Guitar (Larry LaLonde)

Bass (Les Claypool)

62

Drums (Herb Alexander)

Guitar (Larry LaLonde)

Bass (Les Claypool)

64

Drums (Herb Alexander)

Guitar (Larry LaLonde)

Bass (Les Claypool)

66

Drums (Herb Alexander)

Guitar (Larry LaLonde)

Bass (Les Claypool)

67

Drums (Herb Alexander)

Guitar (Larry LaLonde)

Bass (Les Claypool)

69

Drums (Herb Alexander)

Guitar (Larry LaLonde)

Bass (Les Claypool)

71

Drums (Herb Alexander)

Guitar (Larry LaLonde)

Bass (Les Claypool)

73

Drums (Herb Alexander)

Guitar (Larry LaLonde)

Bass (Les Claypool)

74

Drums (Herb Alexander)

Guitar (Larry LaLonde)

Bass (Les Claypool)

75

Drums (Herb Alexander)

Guitar (Larry LaLonde)

Bass (Les Claypool)

77

Drums (Herb Alexander)

Guitar (Larry LaLonde)

Bass (Les Claypool)

79

Drums (Herb Alexander)

Extra Guitar Track

Guitar (Larry LaLonde)

Bass (Les Claypool)

81

Drums (Herb Alexander)

Guitar (Larry LaLonde)

Bass (Les Claypool)

83

Drums (Herb Alexander)

Extra Guitar Track

Guitar (Larry LaLonde)

Bass (Les Claypool)

85

Drums (Herb Alexander)

Extra Guitar Track

Bass (Les Claypool)

87

Drums (Herb Alexander)

Bass (Les Claypool)

89

Drums (Herb Alexander)

Guitar (Larry LaLonde)

Bass (Les Claypool)

91

Drums (Herb Alexander)

Bass (Les Claypool)

92

Drums (Herb Alexander)

Bass (Les Claypool)

94

Drums (Herb Alexander)

Guitar (Larry LaLonde)

Bass (Les Claypool)

96

Drums (Herb Alexander)

Guitar (Larry LaLonde)

Bass (Les Claypool)

98

Drums (Herb Alexander)

Guitar (Larry LaLonde)

Bass (Les Claypool)

99

Drums (Herb Alexander)

Guitar (Larry LaLonde)

Bass (Les Claypool)

100

Drums (Herb Alexander)

Guitar (Larry LaLonde)

Bass (Les Claypool)

101

Drums (Herb Alexander)

Guitar (Larry LaLonde)

Bass (Les Claypool)

102

Drums (Herb Alexander)

Guitar (Larry LaLonde)

Bass (Les Claypool)

103

Drums (Herb Alexander)

Guitar (Larry LaLonde)

Bass (Les Claypool)

104

Drums (Herb Alexander)

Guitar (Larry LaLonde)

Bass (Les Claypool)

105

Drums (Herb Alexander)

Guitar (Larry LaLonde)

Bass (Les Claypool)

106

Drums (Herb Alexander)

Guitar (Larry LaLonde)

Bass (Les Claypool)

108

Drums (Herb Alexander)

Guitar (Larry LaLonde)

Bass (Les Claypool)

109

Drums (Herb Alexander)

Guitar (Larry LaLonde)

Bass (Les Claypool)

111

Drums (Herb Alexander)

Guitar (Larry LaLonde)

Bass (Les Claypool)

112

Drums (Herb Alexander)

Guitar (Larry LaLonde)

Bass (Les Claypool)

113

Drums (Herb Alexander)

Guitar (Larry LaLonde)

Bass (Les Claypool)

114

Drums (Herb Alexander)

Guitar (Larry LaLonde)

Bass (Les Claypool)

115

Drums (Herb Alexander)

Guitar (Larry LaLonde)

Bass (Les Claypool)

116

Drums (Herb Alexander)

Guitar (Larry LaLonde)

Bass (Les Claypool)

117

Drums (Herb Alexander)

Guitar (Larry LaLonde)

Bass (Les Claypool)

118

Drums (Herb Alexander)

Guitar (Larry LaLonde)

Bass (Les Claypool)

120

Drums (Herb Alexander)

Guitar (Larry LaLonde)

Bass (Les Claypool)

122

Drums (Herb Alexander)

Guitar (Larry LaLonde)

Bass (Les Claypool)

124

Drums (Herb Alexander)

Guitar (Larry LaLonde)

Bass (Les Claypool)

126

Drums (Herb Alexander)

Guitar (Larry LaLonde)

Bass (Les Claypool)

128

Drums (Herb Alexander)

Guitar (Larry LaLonde)

Bass (Les Claypool)

130

Drums (Herb Alexander)

Guitar (Larry LaLonde)

Bass (Les Claypool)

132

Drums (Herb Alexander)

Guitar (Larry LaLonde)

Bass (Les Claypool)

134

Drums (Herb Alexander)

Guitar (Larry LaLonde)

Bass (Les Claypool)

136

Drums (Herb Alexander)

Guitar (Larry LaLonde)

Bass (Les Claypool)

138

Drums (Herb Alexander)

Guitar (Larry LaLonde)

Bass (Les Claypool)

139

Drums (Herb Alexander)

Guitar (Larry LaLonde)

Bass (Les Claypool)

Drums (Herb Alexander)

Primus - Wynona's Big Brown Beaver

♩ = 132,000137

4

7

10

13

16

19

22

25

28

V.S.

31

34

37

40

43

46

48

51

54

57

60

63

66

69

72

75

78

80

83

86

V.S.

89

92

95

97

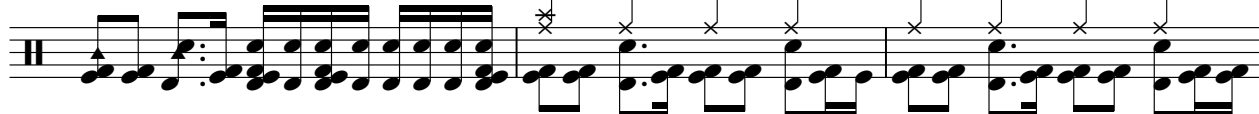

100

103

106

109

112

115

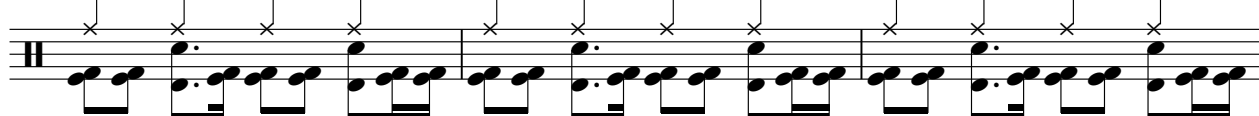

118

121

124

127

130

133

136

138

Extra Guitar Track

Primus - Wynona's Big Brown Beaver

♩ = 132,000137

21

27

16

49

27

80

3

55

Guitar (Larry LaLonde)

Primus - Wynona's Big Brown Beaver

♩ = 132,000137

5

9

15

19

34

37

40

42

12

6

Guitar (Larry Lalonde)

50 **3**

58

62

65

67

70

73

77 **2**

84 **5** **4**

97

Guitar (Larry LaLonde)

3

100

102

104

106

109

112

114

116

118

124

128

132

136

Primus - Wynona's Big Brown Beaver

Bass (Les Claypool)

♩ = 132,000137

6

11

15

18

21

25

28

31

35

V.S.

Bass (Les Claypool)

38

41

45

48

52

55

58

61

64

68

72

75

78

82

86

90

93

97

100

103

106

110

114

118

121

124

128

132

136

