

# Ataris - Boys Of Summer

♩ = 190,000290

Percussion

Electric Guitar

Electric Guitar

Electric Guitar

Electric Guitar

Electric Bass

4

Perc.

E. Gtr.

E. Gtr.

E. Bass

8

Perc.

E. Gtr.

E. Gtr.

E. Bass

12

Perc.

E. Gtr.

E. Gtr.

E. Bass

16

Perc.

E. Gtr.

E. Gtr.

E. Bass

20

Perc. E. Gtr. E. Gtr. E. Bass

24

Perc. E. Gtr. E. Gtr. E. Bass

28

Perc. E. Gtr. E. Gtr. E. Bass

32

Perc.

E. Gtr.

E. Gtr.

E. Bass

36

Perc.

E. Gtr.

E. Gtr.

E. Bass

40

Perc.

E. Gtr.

E. Gtr.

E. Bass

43

Perc. E. Gtr. E. Gtr. E. Bass

46

Perc. E. Gtr. E. Gtr. E. Bass

50

Perc. E. Gtr. E. Gtr. E. Bass

53

Perc.

E. Gtr.

E. Gtr.

E. Gtr.

E. Bass

56

Perc.

E. Gtr.

E. Gtr.

E. Gtr.

E. Bass

58

Perc.

E. Gtr.

E. Gtr.

E. Gtr.

E. Bass

61

Perc.

E. Gtr.

E. Gtr.

E. Gtr.

E. Bass

63

Perc.

E. Gtr.

E. Gtr.

E. Gtr.

E. Bass

66

Perc.

E. Gtr.

E. Gtr.

E. Gtr.

E. Bass

69

Perc.

E. Gtr.

E. Gtr.

E. Gtr.

E. Bass

71

Perc.

E. Gtr.

E. Gtr.

E. Gtr.

E. Bass

77

Perc.

E. Gtr.

E. Gtr.

E. Gtr.

E. Bass

79

Perc.

E. Gtr.

E. Gtr.

E. Gtr.

E. Bass

81

Perc.

E. Gtr.

E. Gtr.

E. Gtr.

E. Bass

83

Perc.

E. Gtr.

E. Gtr.

E. Gtr.

E. Bass

86

Perc. E. Gtr. E. Gtr. E. Bass

90

Perc. E. Gtr. E. Gtr. E. Bass

93

Perc. E. Gtr. E. Gtr. E. Bass

97

Perc.

E. Gtr.

E. Gtr.

E. Bass

100

Perc.

E. Gtr.

E. Gtr.

E. Bass

103

Perc.

E. Gtr.

E. Gtr.

E. Gtr.

E. Bass

106

Perc.

E. Gtr.

E. Gtr.

E. Gtr.

E. Bass

109

Perc.

E. Gtr.

E. Gtr.

E. Gtr.

E. Gtr.

E. Bass

111

Perc.

E. Gtr.

E. Gtr.

E. Gtr.

E. Gtr.

E. Bass

113

Perc.

E. Gtr.

E. Gtr.

E. Gtr.

E. Gtr.

E. Bass

115

Perc. E. Gtr. E. Gtr. E. Gtr. E. Bass

117

Perc. E. Gtr. E. Gtr. E. Gtr. E. Bass

119

Perc.

E. Gtr.

E. Gtr.

E. Gtr.

E. Gtr.

E. Bass

120

Perc.

E. Gtr.

E. Gtr.

E. Gtr.

E. Bass

122

123

125

Perc. E. Gtr. E. Gtr. E. Gtr. E. Gtr. E. Bass

127

Perc. E. Gtr. E. Gtr. E. Gtr. E. Gtr. E. Bass

129

Perc.

E. Gtr.

E. Gtr.

E. Gtr.

E. Gtr.

E. Bass

131

Perc.

E. Gtr.

E. Gtr.

E. Gtr.

E. Bass

133

Perc.

E. Gtr.

E. Gtr.

E. Gtr.

E. Gtr.

E. Bass

135

Perc.

E. Gtr.

E. Gtr.

E. Gtr.

E. Gtr.

E. Bass

137

Perc.

E. Gtr.

E. Gtr.

E. Gtr.

E. Gtr.

E. Bass

139

Perc.

E. Gtr.

E. Gtr.

E. Gtr.

E. Gtr.

E. Bass

140

Perc.

E. Gtr.

E. Gtr.

E. Gtr.

E. Bass

143

Perc.

E. Gtr.

E. Gtr.

E. Bass

147

Perc.

E. Gtr.

E. Gtr.

E. Bass

150

Perc. E. Gtr. E. Bass

152

Perc. E. Gtr. E. Bass

154

Perc. E. Gtr. E. Gtr. E. Bass

156

Perc.

E. Gtr.

E. Gtr.

E. Gtr.

E. Bass

160

Perc.

E. Gtr.

E. Gtr.

E. Bass

163

Perc.

E. Gtr.

E. Gtr.

E. Bass

166

Perc. E. Gtr. E. Gtr. E. Bass

170

Perc. E. Gtr. E. Gtr. E. Bass

172

Perc. E. Gtr. E. Gtr. E. Gtr. E. Bass

174

Perc.

E. Gtr.

E. Gtr.

E. Gtr.

E. Bass

178

Perc.

E. Gtr.

E. Gtr.

E. Gtr.

E. Bass

181

Perc.

E. Gtr.

E. Gtr.

E. Gtr.

E. Bass

185

Perc.

E. Gtr.

E. Gtr.

E. Gtr.

E. Bass

188

Perc.

E. Gtr.

E. Gtr.

E. Gtr.

E. Bass

191

Perc.

E. Gtr.

E. Gtr.

E. Bass

194

Perc.

E. Gtr.

E. Gtr.

E. Bass

196

E. Gtr.

E. Gtr.

E. Bass

# Ataris - Boys Of Summer

## Percussion

♩ = 190,000290

5

10

15

20

24

29

34

39

44

V.S.

49

54

59

64

69

74

79

84

89

94

99

103

107

111

115

119

123

127

132

137

V.S.

141

146

151

156

161

166

171

174

179

184

Percussion

189

192

194

Electric Guitar

Ataris - Boys Of Summer

♩ = 190,000290

10

19

24

28

32

36

40

44

48

V.S.

52

56

60

64

68

76

84

88

92

96

127

129

131

133

135

137

139

140

147

6

157

161

165

169

173

177

181

185

190

195

Electric Guitar

Ataris - Boys Of Summer

♩ = 190,000290

7

13

19

25

31

37

43

49

55

V.S.

61

67

73

79

85

91

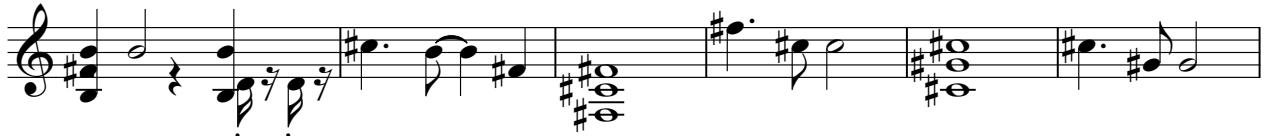

97

102

106

110

116

122

128

134

140

**17**

162

168

174

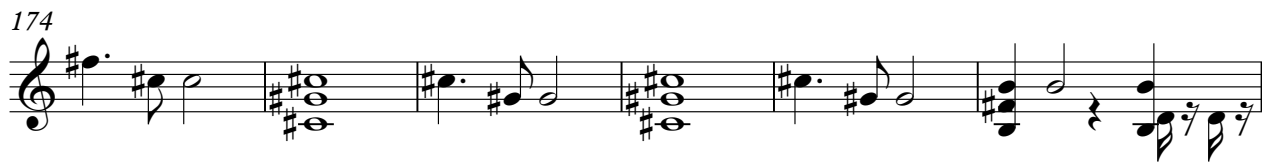

180

186

**11**

Electric Guitar

Ataris - Boys Of Summer

♩ = 190,000290

52

2

57

60

64

68

71

73

75

77

79

V.S.

81

83

105

109

115

122

128

136

141

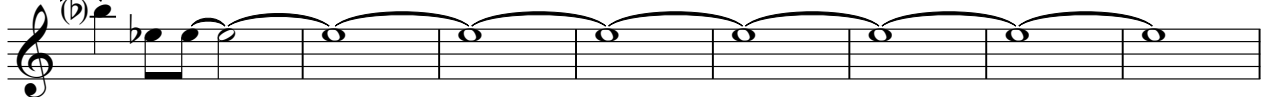

149

151

153

155

174

179

184

189

194

♩ = 190,000290

108

111

115

119

123

127

131

135

139

59

60

65

70

74

78

82

86

91

96

101

110

115

120

125

130

135

140

149

153

157

V.S.

162

167

172

177

182

187

193

