

Prince - 1999

$\text{♩} = 120,000000$

- DRUMS**: Features a complex rhythmic pattern of eighth notes and rests, with some notes marked with 'x' above them.
- 808 PERCS -set to dr2**: Shows a sequence of eighth notes in the second measure.
- BANG! (LOW DRUM)**: Represented by a single note in the second measure.
- BASS**: A single note in the second measure.
- THUMP!**: A single note in the second measure.
- BRASS W/LICKS**: A single note in the second measure.
- BRASS PEDALS**: A single note in the second measure.
- BRASS W/LICKS (LOW)**: A single note in the second measure.
- STRING SYNTH**: A single note in the second measure.
- BOOM! (GUN SHOT -- REAL LOW)**: A single note in the second measure.

The score is written in 4/4 time and includes various musical notations such as rests, notes, and stems.

4

DRUMS

808 PERCS -set to dr2

BRASS W/LICKS

BRASS PEDALS

BRASS W/LICKS (LOW)

STRING SYNTH

5

DRUMS

BRASS W/LICKS

BRASS PEDALS

BRASS W/LICKS (LOW)

STRING SYNTH

6

DRUMS

808 PERCS -set to dr2

BRASS W/LICKS

BRASS PEDALS

BRASS W/LICKS (LOW)

STRING SYNTH

8 3

DRUMS

808 PERCS -set to dr2

BRASS W/LICKS

BRASS PEDALS

BRASS W/LICKS (LOW)

STRING SYNTH

9

DRUMS

BRASS W/LICKS

BRASS PEDALS

BRASS W/LICKS (LOW)

STRING SYNTH

10

DRUMS

808 PERCS -set to dr2

BASS

BRASS W/LICKS

BRASS PEDALS

BRASS W/LICKS (LOW)

STRING SYNTH

12

DRUMS

808 PERCS -set to dr2

BASS

BRASS W/LICKS

BRASS PEDALS

BRASS W/LICKS (LOW)

STRING SYNTH

15

DRUMS

808 PERCS -set to dr2

BASS

BRASS W/LICKS

BRASS PEDALS

BRASS W/LICKS (LOW)

STRING SYNTH

18

DRUMS

808 PERCS -set to dr2

BASS

BRASS W/LICKS

BRASS PEDALS

BRASS W/LICKS (LOW)

STRING SYNTH

20

DRUMS

808 PERCS -set to dr2

BASS

BRASS W/LICKS

BRASS PEDALS

BRASS W/LICKS (LOW)

STRING SYNTH

22

DRUMS

808 PERCS -set to dr2

BASS

BRASS W/LICKS

BRASS PEDALS

BRASS W/LICKS (LOW)

STRING SYNTH

24

DRUMS

808 PERCS -set to dr2

BASS

BRASS W/LICKS

BRASS PEDALS

BRASS W/LICKS (LOW)

STRING SYNTH

26

DRUMS

808 PERCS -set to dr2

BASS

BRASS W/LICKS

BRASS PEDALS

BRASS W/LICKS (LOW)

STRING SYNTH

28

DRUMS

808 PERCS -set to dr2

BASS

BRASS W/LICKS

BRASS PEDALS

BRASS W/LICKS (LOW)

STRING SYNTH

30

DRUMS

808 PERCS -set to dr2

BASS

BRASS W/LICKS

BRASS PEDALS

BRASS W/LICKS (LOW)

STRING SYNTH

32

DRUMS

808 PERCS -set to dr2

BASS

BRASS W/LICKS

BRASS PEDALS

BRASS W/LICKS (LOW)

STRING SYNTH

34

DRUMS

808 PERCS -set to dr2

BASS

BRASS W/LICKS

BRASS W/LICKS (LOW)

STRING SYNTH

37

DRUMS

808 PERCS -set to dr2

BASS

BRASS W/LICKS

BRASS PEDALS

BRASS W/LICKS (LOW)

STRING SYNTH

40

DRUMS

808 PERCS -set to dr2

BASS

BRASS W/LICKS

BRASS PEDALS

BRASS W/LICKS (LOW)

STRING SYNTH

42

DRUMS

808 PERCS -set to dr2

BASS

BRASS W/LICKS

BRASS PEDALS

BRASS W/LICKS (LOW)

STRING SYNTH

44

DRUMS

808 PERCS -set to dr2

BASS

BRASS W/LICKS

BRASS PEDALS

BRASS W/LICKS (LOW)

STRING SYNTH

46

DRUMS

808 PERCS -set to dr2

BASS

BRASS W/LICKS

BRASS PEDALS

BRASS W/LICKS (LOW)

STRING SYNTH

48

DRUMS

808 PERCS -set to dr2

BASS

BRASS W/LICKS

BRASS PEDALS

BRASS W/LICKS (LOW)

STRING SYNTH

50

DRUMS

808 PERCS -set to dr2

BASS

BRASS W/LICKS

BRASS PEDALS

BRASS W/LICKS (LOW)

STRING SYNTH

52

DRUMS

808 PERCS -set to dr2

BASS

BRASS W/LICKS

BRASS PEDALS

BRASS W/LICKS (LOW)

STRING SYNTH

55

DRUMS

808 PERCS -set to dr2

BASS

BRASS W/LICKS

BRASS PEDALS

BRASS W/LICKS (LOW)

STRING SYNTH

58

DRUMS

808 PERCS -set to dr2

BASS

BRASS W/LICKS

BRASS W/LICKS (LOW)

STRING SYNTH

61

DRUMS

808 PERCS -set to dr2

BASS

BRASS W/LICKS

BRASS PEDALS

BRASS W/LICKS (LOW)

STRING SYNTH

64

DRUMS

808 PERCS -set to dr2

BASS

BRASS W/LICKS

BRASS PEDALS

BRASS W/LICKS (LOW)

STRING SYNTH

67

DRUMS

808 PERCS -set to dr2

BASS

BRASS W/LICKS

BRASS PEDALS

BRASS W/LICKS (LOW)

STRING SYNTH

70

DRUMS

808 PERCS -set to dr2

BASS

BRASS W/LICKS

BRASS PEDALS

BRASS W/LICKS (LOW)

STRING SYNTH

72

DRUMS

808 PERCS -set to dr2

BASS

BRASS W/LICKS

BRASS PEDALS

BRASS W/LICKS (LOW)

STRING SYNTH

74

DRUMS

808 PERCS -set to dr2

BASS

BRASS W/LICKS

BRASS PEDALS

BRASS W/LICKS (LOW)

STRING SYNTH

76

DRUMS

808 PERCS -set to dr2

BASS

BRASS W/LICKS

BRASS PEDALS

BRASS W/LICKS (LOW)

STRING SYNTH

78

DRUMS

808 PERCS -set to dr2

BASS

BRASS W/LICKS

BRASS PEDALS

BRASS W/LICKS (LOW)

STRING SYNTH

81

DRUMS

808 PERCS -set to dr2

BASS

BRASS W/LICKS

BRASS PEDALS

BRASS W/LICKS (LOW)

STRING SYNTH

84

DRUMS

808 PERCS -set to dr2

BASS

BRASS W/LICKS

BRASS PEDALS

BRASS W/LICKS (LOW)

STRING SYNTH

86

DRUMS

808 PERCS -set to dr2

BASS

BRASS W/LICKS

BRASS W/LICKS (LOW)

STRING SYNTH

88

DRUMS

808 PERCS -set to dr2

BASS

BRASS W/LICKS

BRASS PEDALS

BRASS W/LICKS (LOW)

STRING SYNTH

91

DRUMS

808 PERCS -set to dr2

BASS

BRASS W/LICKS

BRASS PEDALS

BRASS W/LICKS (LOW)

STRING SYNTH

94

DRUMS

808 PERCS -set to dr2

BASS

BRASS W/LICKS

BRASS W/LICKS (LOW)

STRING SYNTH

97

DRUMS

808 PERCS -set to dr2

BASS

BRASS W/LICKS

BRASS PEDALS

BRASS W/LICKS (LOW)

STRING SYNTH

100

DRUMS

808 PERCS -set to dr2

BASS

BRASS W/LICKS

BRASS PEDALS

BRASS W/LICKS (LOW)

STRING SYNTH

103

DRUMS

808 PERCS -set to dr2

BASS

BRASS W/LICKS

BRASS PEDALS

BRASS W/LICKS (LOW)

STRING SYNTH

106

DRUMS

808 PERCS -set to dr2

BASS

BRASS W/LICKS

BRASS PEDALS

BRASS W/LICKS (LOW)

STRING SYNTH

109

DRUMS

808 PERCS -set to dr2

BASS

BRASS W/LICKS

BRASS PEDALS

BRASS W/LICKS (LOW)

STRING SYNTH

112

DRUMS

808 PERCS -set to dr2

BASS

BRASS W/LICKS

BRASS PEDALS

BRASS W/LICKS (LOW)

STRING SYNTH

115

DRUMS

808 PERCS -set to dr2

BASS

BRASS W/LICKS

BRASS PEDALS

BRASS W/LICKS (LOW)

STRING SYNTH

118

DRUMS

808 PERCS -set to dr2

BASS

BRASS W/LICKS

BRASS PEDALS

BRASS W/LICKS (LOW)

STRING SYNTH

121

DRUMS

808 PERCS -set to dr2

BASS

BRASS W/LICKS

BRASS PEDALS

BRASS W/LICKS (LOW)

STRING SYNTH

124

DRUMS

808 PERCS -set to dr2

BASS

BRASS W/LICKS

BRASS PEDALS

BRASS W/LICKS (LOW)

STRING SYNTH

127

DRUMS

CRASH (END)

808 PERCS -set to dr2

BANG! (LOW DRUM)

BASS

THUMP!

BRASS W/LICKS

BRASS PEDALS

BRASS W/LICKS (LOW)

STRING SYNTH

BOOM! (GUN SHOT -- REAL LOW)

Detailed description of the musical score: The score is for page 27, starting at measure 127. It features ten staves. The DRUMS staff shows a rhythmic pattern of eighth notes with 'x' marks above them. The CRASH (END) staff has a single crash symbol in the third measure. The 808 PERCS staff has a short melodic sequence in the third measure. The BANG! (LOW DRUM) staff has a single low drum sound in the third measure. The BASS staff has a rhythmic pattern of eighth notes. The THUMP! staff has a single thump sound in the third measure. The BRASS W/LICKS staff has a melodic line with a slur. The BRASS PEDALS staff has a single pedal sound in the first measure. The BRASS W/LICKS (LOW) staff has a melodic line with a slur. The STRING SYNTH staff has a melodic line with a slur. The BOOM! (GUN SHOT -- REAL LOW) staff has a single boom sound in the first measure.

Prince - 1999

DRUMS

♩ = 120,000000

V.S.

DRUMS

33

37

41

45

49

53

57

61

65

69

DRUMS

73

77

81

85

89

93

97

101

105

109

V.S.

DRUMS

113

117

121

125

127

CRASH (END)

Prince - 1999

♩ = 120,000000

128

♩ = 120,000000

4/4

7

13

19

25

31

37

43

49

55

60

66

72

78

84

90

96

102

108

114

120

125

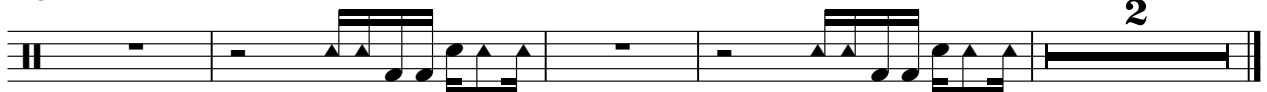

BANG! (LOW DRUM)

Prince - 1999

♩ = 120,000000

128

BASS

Prince - 1999

♩ = 120,000000

10

14

19

24

29

34

38

42

47

52

V.S.

57

61

65

70

75

80

85

89

93

97

101

106

111

115

119

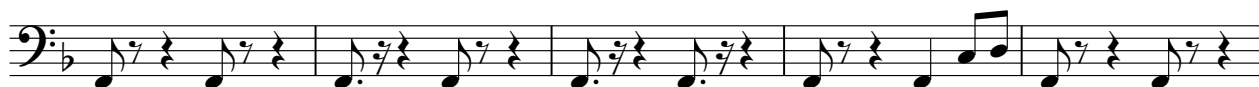

124

127

2

THUMP!

Prince - 1999

♩ = 120,000000

128

128

128

BRASS W/LICKS

Prince - 1999

♩ = 120,000000

2

7

11

16

21

26

31

36

40

45

V.S.

49

54

59

63

68

73

78

83

87

91

95

99

104

109

114

119

124

127

BRASS PEDALS

Prince - 1999

♩ = 120,000000

9

16

23

30

38

47

54

62

70

BRASS PEDALS

77

84

94

104

113

121

125

BRASS W/LICKS (LOW)

Prince - 1999

♩ = 120,000000

2

7

12

17

22

27

32

38

44

49

V.S.

54

59

66

71

76

82

89

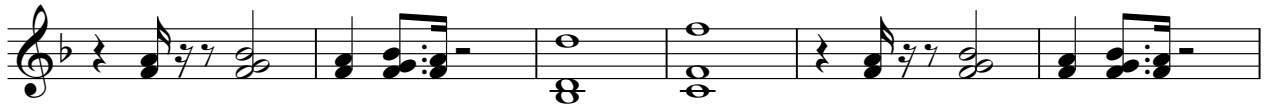

95

102

107

BRASS W/LICKS (LOW)

113

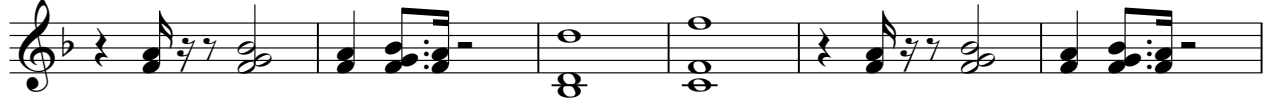

119

124

127

STRING SYNTH

Prince - 1999

♩ = 120,000000
2

6

10

15

20

25

30

35

39

44

V.S.

STRING SYNTH

48

52

57

62

67

72

77

82

86

91

STRING SYNTH

95

99

104

109

114

119

124

127

Prince - 1999
BOOM! (GUN SHOT -- REAL LOW)

♪ = 120,000000

128
