

Prince - Cream

♩ = 113,000099

11

Perc.

J. Gtr.

E. Bass

Organ

14

Perc.

J. Gtr.

E. Bass

Organ

Pad 3

17

Perc.

J. Gtr.

E. Gtr.

E. Bass

Organ

Syn. Br.

FX 5

20

Perc.

J. Gtr.

E. Bass

Organ

Syn. Br.

FX 5

Vla.

23

Perc.

J. Gtr.

E. Bass

Organ

Syn. Br.

FX 5

Vla.

26

29

32

Perc.

J. Gtr.

E. Bass

Organ

Syn. Br.

FX 5

Vla.

35

Perc.

J. Gtr.

E. Gtr.

E. Bass

Organ

Syn. Br.

FX 5

37

39

41 7

Perc.

J. Gtr.

E. Bass

Organ

Syn. Br.

FX 5

43

Perc.

J. Gtr.

E. Gtr.

E. Bass

Organ

Syn. Br.

FX 5

45

Perc.

J. Gtr.

E. Gtr.

E. Bass

Organ

Syn. Br.

Syn. Voice

FX 5

48

Perc.

J. Gtr.

E. Bass

Organ

Syn. Br.

Syn. Voice

Pad 3

FX 5

Vla.

51

Perc.

J. Gtr.

E. Bass

Organ

Syn. Br.

Syn. Voice

Pad 3

FX 5

54

Perc.

J. Gtr.

E. Gtr.

E. Bass

Organ

Syn. Br.

Syn. Voice

FX 5

57

Perc.

J. Gtr.

E. Bass

Organ

Syn. Br.

Syn. Voice

Rev. Cym.

FX 5

60

Perc.

J. Gtr.

E. Gtr.

E. Bass

Organ

Syn. Br.

Syn. Voice

FX 5

62

64

67

Perc.

J. Gtr.

E. Gtr.

E. Bass

Organ

Syn. Br.

Pad 3

FX 5

70

Perc.

J. Gtr.

E. Gtr.

E. Bass

Organ

Pad 3

73

Perc.

J. Gtr.

E. Gtr.

E. Bass

Organ

Syn. Br.

FX 5

76

Perc.

J. Gtr.

E. Gtr.

E. Bass

Organ

Syn. Br.

FX 5

Vla.

79

82

85

88

91

93

95

97

99

Perc.

J. Gtr.

E. Bass

Organ

Syn. Br.

Syn. Voice

FX 5

102

Perc.

J. Gtr.

E. Gtr.

E. Gtr.

E. Bass

Organ

Syn. Br.

Syn. Voice

Pad 3

FX 5

105

Perc.

J. Gtr.

E. Gtr.

E. Gtr.  
T A B  
3 1 3 1 3 1 1 3 8 4 4 4 9 9 8  
4 2 4 2 4 2 2 4 8 6 6 6 10 10 8

E. Bass

Organ

Syn. Br.

Syn. Voice

FX 5

107

Perc.

J. Gtr.

E. Gtr.

E. Gtr.  
T A B  
8 6 13 13  
6 6 10 10

E. Bass

Organ

Syn. Br.

Syn. Voice

Pad 3

FX 5

110

113

115

117

119

Perc.

J. Gtr.

E. Bass

Organ

Syn. Br.

Syn. Voice

FX 5

121

Perc.

J. Gtr.

E. Bass

Organ

Syn. Br.

FX 5

Percussion

Prince - Cream

♩ = 113,000099

7

10

13

16

19

22

25

28

31

(P)1994 International Music Publications Ltd(C)1994 Barnes Music Engraving Ltd  
(P)1994 International Music Publications Ltd(C)1994 Barnes Music Engraving Ltd

V.S.

34

37

40

43

46

49

52

55

59

63

Percussion

66

69

72

75

78

81

84

87

90

93

V.S.

96

99

102

105

108

111

114

117

120

3

Marimba

Prince - Cream

♩ = 113,000099

**3**

**6**

**9**

**115**

♩ = 113,000099

**11**

13

15

17

19

21

23

25

27

29

31

33

35

37

40

43

45

47

49

51

107

110

113

116

119

121

# Prince - Cream

## 7-string Electric Guitar

♩ = 113,000099

**16** **16**

35

**41** **6**

41

**61** **2**

61

**68**

68

**75** **13**

75

**94** **6**

94

**104**

104

**108** **6**

108

**116** **6**

116

(P)1994 International Music Publications Ltd(C)1994 Barnes Music Engraving Ltd  
 (P)1994 International Music Publications Ltd(C)1994 Barnes Music Engraving Ltd

# Prince - Cream

## Electric Bass

♩ = 113,000099

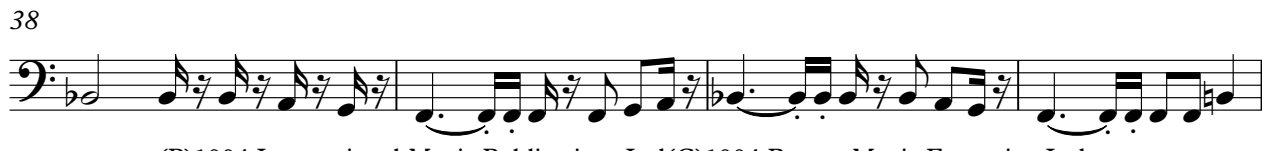

(P)1994 International Music Publications Ltd(C)1994 Barnes Music Engraving Ltd  
(P)1994 International Music Publications Ltd(C)1994 Barnes Music Engraving Ltd

V.S.

42

46

49

52

55

60

63

67

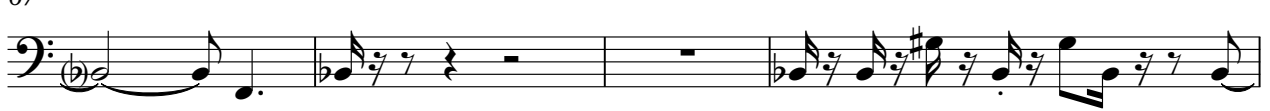

71

74

77

80

83

86

89

92

95

98

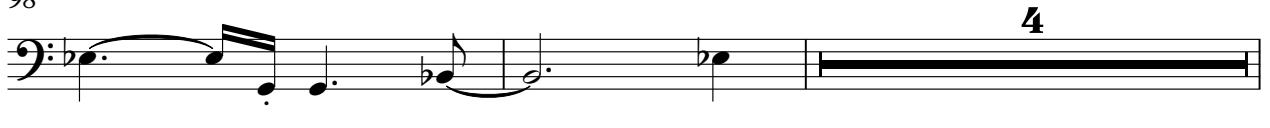

4

Rock Organ

Prince - Cream

♩ = 113,000099

11

19

19

28

28

36

38

40

Rock Organ

42

45

54

60

62

64

66

69

78

87

93

95

97

V.S.

Rock Organ

99

3

104

3

105

3

106

3

113

3

114

3

116

118

120

# Prince - Cream

## Synth Brass

♩ = 113,000099

(P)1994 International Music Publications Ltd(C)1994 Barnes Music Engraving Ltd  
(P)1994 International Music Publications Ltd(C)1994 Barnes Music Engraving Ltd

# Prince - Cream

Synth Voice

♩ = 113,000099

(P)1994 International Music Publications Ltd(C)1994 Barnes Music Engraving Ltd  
(P)1994 International Music Publications Ltd(C)1994 Barnes Music Engraving Ltd

2

Synth Voice

114

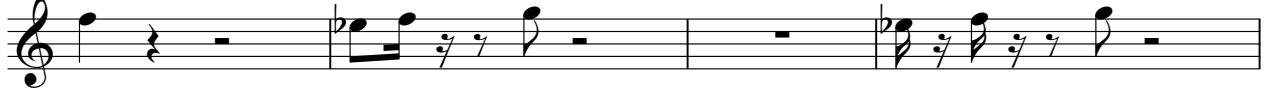

118

Reverse Cymbals

Prince - Cream

♩ = 113,000099

**6** **51**

59

**65**

(P)1994 International Music Publications Ltd(C)1994 Barnes Music Engraving Ltd  
(P)1994 International Music Publications Ltd(C)1994 Barnes Music Engraving Ltd

Pad 3 (Polysynth)

Prince - Cream

♩ = 113,000099

13 14

30 7

41 9 11

63 4

72 9

84 11 6

104 4

110 7 6

(P)1994 International Music Publications Ltd(C)1994 Barnes Music Engraving Ltd  
(P)1994 International Music Publications Ltd(C)1994 Barnes Music Engraving Ltd

FX 5 (Brightness)

Prince - Cream

♩ = 113,000099

18

21

24

27

30

33

37

41

44

47

(P)1994 International Music Publications Ltd(C)1994 Barnes Music Engraving Ltd  
(P)1994 International Music Publications Ltd(C)1994 Barnes Music Engraving Ltd

V.S.

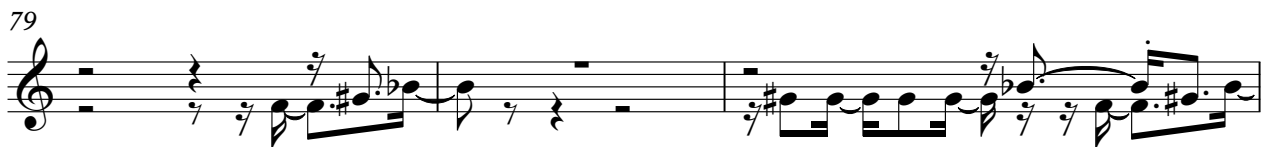

89

93

97

100

104

109

116

120

Viola

Prince - Cream

♩ = 113,000099

19 3

25 9 13

49 27 3

80 44

