

Prince - Lets Go Crazy

♩ = 195,000198

8

2

12

Perc.

E. Gtr.

Org.

15

Perc.

E. Gtr.

18

Perc.

E. Gtr.

E. Gtr.

E. Bass

21

23

29

31

33

35

37

39

41

43

45

Perc. Glock. E. Gtr. E. Gtr. E. Gtr. E. Bass Org. Pad 3 Vla.

Detailed description of the musical score: The score is for a 12-measure piece. The Percussion part features a complex rhythmic pattern with a triplet of eighth notes in the first measure. The Glockenspiel part has a sustained chord in the second measure. The three Electric Guitar parts have various melodic and harmonic lines, including a triplet in the third measure. The Electric Bass part provides a steady bass line. The Organ part has a sustained chord in the second measure. The Pad 3 part has a melodic line with a triplet in the first measure. The Viola part has a sustained chord in the second measure.

48

Perc. Glock. E. Gtr. E. Gtr. E. Gtr. E. Bass Org. Pad 3 Vla.

50

61

64

83

Perc. Glock. E. Gtr. E. Gtr. E. Gtr. E. Bass Org. Pad 3 Vla.

92

94

98

102

118

Perc.

Glock.

E. Gtr.

E. Gtr.

E. Gtr.

E. Bass

Org.

Pad 3

Vla.

121

Perc.

E. Gtr.

E. Gtr.

E. Gtr.

E. Bass

124

126

128

130

132

134

136

138

Perc.

Glock.

E. Gtr.

E. Gtr.

E. Gtr.

E. Bass

Org.

141

Perc.

Glock.

E. Gtr.

E. Gtr.

E. Gtr.

E. Bass

Org.

144

147

150

Perc.

Glock.

E. Gtr.

E. Gtr.

E. Gtr.

E. Bass

Org.

Syn. Br.

153

$\text{♩} = 178,999756$

Perc.

Glock.

E. Gtr.

E. Gtr.

E. Gtr.

E. Bass

Org.

Syn. Br.

160

Perc.

Glock.

E. Gtr.

E. Gtr.

E. Gtr.

E. Gtr.

E. Gtr.

E. Bass

Org.

Syn. Br.

♩ = 50

164

E. Gtr.

E. Gtr.

E. Gtr.

E. Gtr.

167 45

E. Gtr.
E. Gtr.
E. Gtr.
E. Gtr.

168

E. Gtr.
E. Gtr.
E. Gtr.
E. Gtr.
Org.

46

170 ♩ = 69,000015

173

174 47

Perc.

E. Gtr.

E. Gtr.

E. Gtr.

E. Gtr.

E. Bass

Org.

175

Perc.

E. Gtr.

E. Gtr.

E. Gtr.

E. Gtr.

E. Bass

Org.

Prince - Lets Go Crazy

Percussion

♩ = 195,000198

5

9

12

15

18

21

25

28

31

34

V.S.

37

40

43

46

49

52

55

58

62

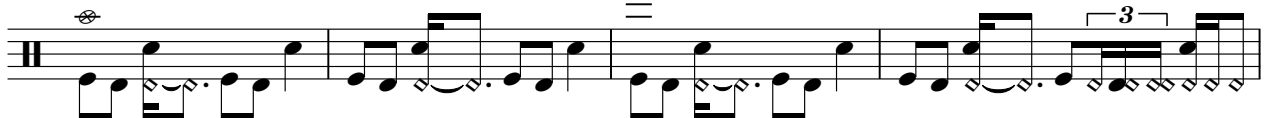

66

69

72

75

78

81

84

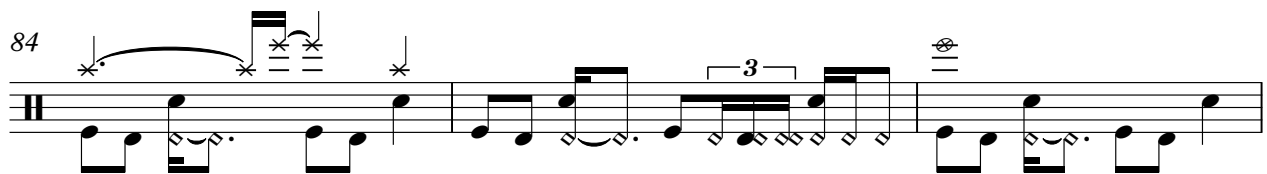

87

90

93

97

V.S.

Percussion

101

105

108

111

114

117

120

123

126

130

133

136

139

143

147

151

155

158

160

6
171

6
Percussion
6
6
3

173

6
6
6
6

174

6
6
6
3
7

175

6
6
6
2
2

♩ = 195,000198

21

24

27

30

34

38

42

45

50

53

56

60

66

70

74

78

83

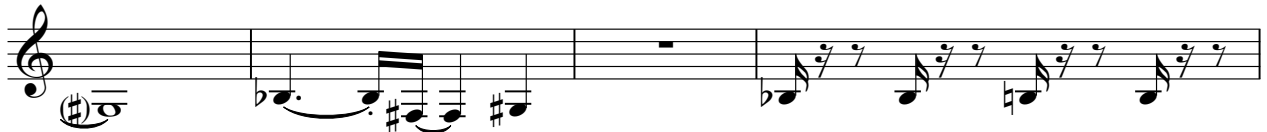

87

90

93

100

104

107

110

113

116

118

130

133

136

140

146

152

$\text{♩} = 178,999756$

160

$\text{♩} = 50,1089997560015$

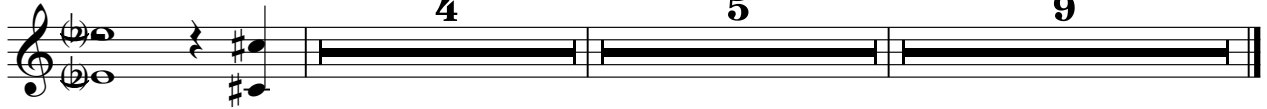

Electric Guitar

Prince - Lets Go Crazy

♩ = 195,000198

19

23

29

34

39

44

50

55

60

65

V.S.

70

75

80

86

92

100

105

109

114

119

124

128

133

139

144

149

152

♩ = 178,999756

Electric Guitar

156

162

166

167

169

173

175

♩ = 50,0000099756

♩ = 69,000015

2

Electric Guitar

Prince - Lets Go Crazy

♩ = 195,000198

13

16

19

22

25

28

31

34

37

40

V.S.

43

47

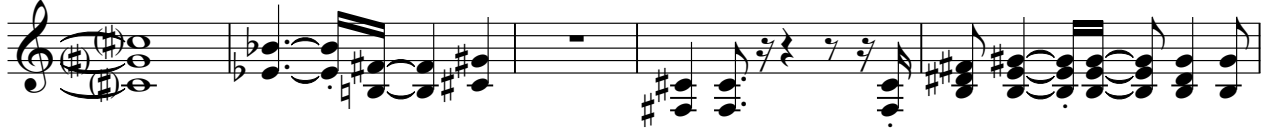

52

55

59

67

70

73

76

79

83

88

91

96

103

106

109

112

115

118

122

125

128

131

134

137

141

145

149

154 ♩ = 178,999756

Electric Guitar

162

3

5

50,178,000756 ♪ = 69,000015

173

Electric Guitar

Prince - Lets Go Crazy

♩ = 195,000198 **152** **6** ♩ = 178,999756

162 **3** **3** **3** ♩ = 50,000000,999756

166 **6** **6** **6** **6** **6** **6**

169 **3** ♩ = 69,000015 **8**

Electric Guitar

Prince - Lets Go Crazy

♩ = 195,000198

20

23

26

29

32

36

39

42

46

50

V.S.

53

57

60

63

66

69

72

75

78

81

85

88

91

94

101

104

106

109

113

116

V.S.

120

123

126

128

131

134

137

140

143

146

Electric Guitar

Prince - Lets Go Crazy

♩ = 195,000198 **152** **5** ♩ = 178,999756

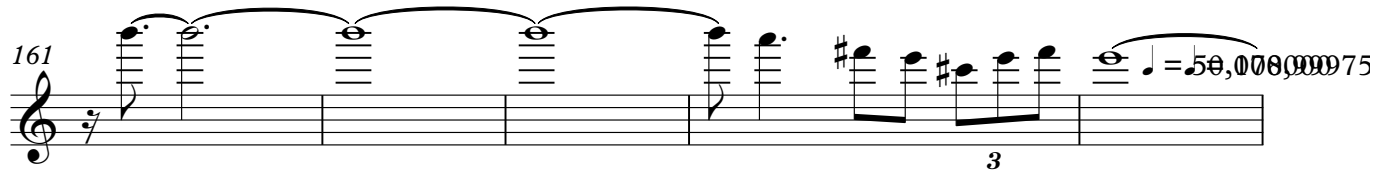

161  ♩ = 50,0000075

166 

168 

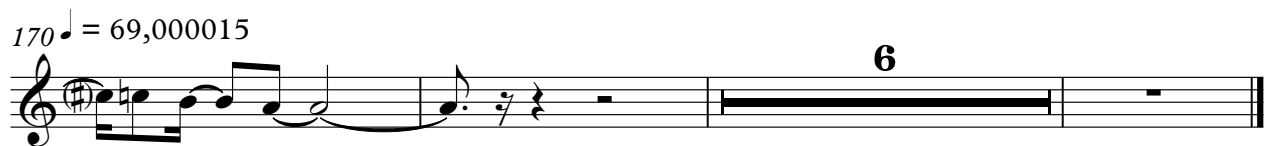
170 ♩ = 69,000015 **6** 

50

54

58

63

67

71

75

79

84

89

93

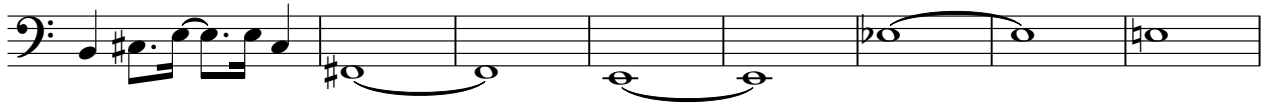

101

105

109

113

117

123

130

134

138

143

147

151

♩ = 178,999756

158

♩ = 50,178,999756 15

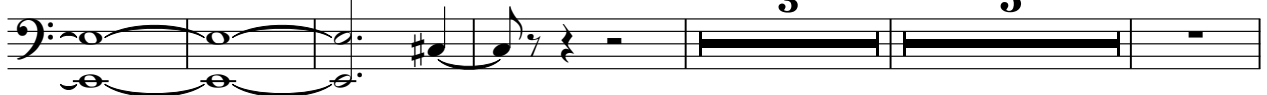

171

174

Organ

Prince - Lets Go Crazy

♩ = 195,000198

10

22

25

28

32

37

42

48

52

55

60

66

71

76

81

87

90

93

100

105

136

141

148

$\text{♩} = 178,999756$

156

165

$\text{♩} = 50,000000$ $\text{♩} = 178,999756$

173

Organ

Prince - Lets Go Crazy

♩ = 195,000198 ♩ = 178,999756

152 **11**

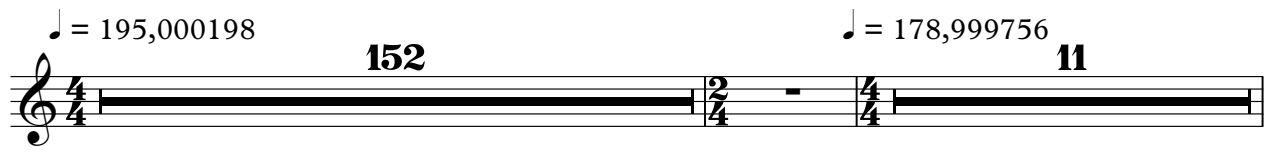

♩ = 50,000000 ♩ = 178,999756 ♩ = 69,000015

165 **4** **7**

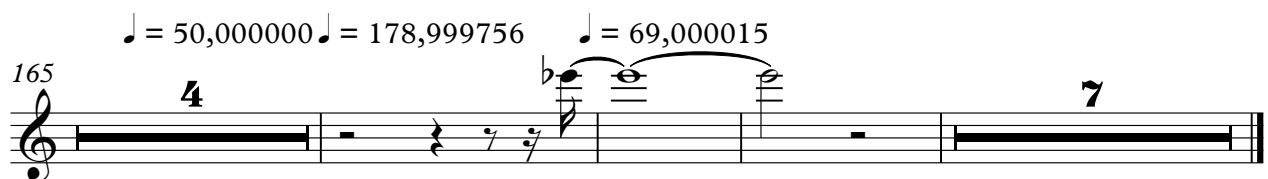

Synth Brass

Prince - Lets Go Crazy

♩ = 195,000198

101

104

108

112

116

30

150

♩ = 178,999756

157

161

4 **5** **9**

♩ = 50,000000 ♩ = 178,999756

2

Pad 3 (Polysynth)

90 24

118 32

153

$\text{♩} = 178,999756$ $\text{♩} = 50,000000$ $\text{♩} = 678,000756$

11 **5** **9**

Viola

Prince - Lets Go Crazy

♩ = 195,000198

45

49

25

78

4

85

33

121

32

♩ = 178,999756

11

165

♩ = 50,000000 ♩ = 178,999756 ♩ = 69,000015

5

9

