

Prince - Little red corvette

♩ = 120,000000

Tenor Saxophone

Percussion

Electric Guitar

Electric Guitar

Electric Guitar

Electric Bass

Synth Drums

Orchestra Hit

Pad 5 (Bowed)

♩ = 120,000000

Pad 5 (Bowed)

6

Perc.

Pad 5

10

Ten. Sax.

Perc.

Pad 5

3

3

13

Ten. Sax.

Perc.

Pad 5

3

16

Ten. Sax.

Perc.

Pad 5

3

19

Ten. Sax.

Perc.

E. Bass

Pad 5

3

22

Ten. Sax.

Perc.

E. Bass

Pad 5

25

Ten. Sax.

Perc.

E. Bass

Orch. Hit

Pad 5

28

Ten. Sax.

Perc.

E. Gtr.

E. Bass

Orch. Hit

Pad 5

31

Ten. Sax.

Perc.

E. Gtr.

E. Gtr.

E. Bass

Orch. Hit

Pad 5

34

Ten. Sax.

Perc.

E. Gtr.

E. Gtr.

E. Bass

Pad 5

Pad 5

37

Ten. Sax.

Perc.

Syn. Drums

Pad 5

Pad 5

40

Ten. Sax.

Perc.

Pad 5

43

Ten. Sax.

Perc.

E. Gtr.

E. Bass

Syn. Drums

Orch. Hit

Pad 5

Pad 5

46

Ten. Sax.

Perc.

E. Gtr.

E. Gtr.

E. Bass

Syn. Drums

Orch. Hit

Pad 5

Pad 5

49

Ten. Sax.

Perc.

E. Gtr.

E. Bass

Syn. Drums

Orch. Hit

Pad 5

52

Ten. Sax.

Perc.

E. Gtr.

E. Bass

Orch. Hit

Pad 5

55

Ten. Sax.
Perc.
E. Gtr.
E. Gtr.
E. Bass
Orch. Hit
Pad 5

58

Ten. Sax.
Perc.
E. Gtr.
E. Gtr.
E. Bass
Orch. Hit
Pad 5

61

Perc. E. Gtr. E. Bass Pad 5

64

Perc. E. Gtr. E. Gtr. E. Bass Orch. Hit Pad 5

67

Ten. Sax.

Perc.

E. Gtr.

E. Gtr.

E. Bass

Syn. Drums

Pad 5

70

Ten. Sax.

Perc.

Syn. Drums

Pad 5

Pad 5

73

76

79

82

85

88

91

94

97

Perc.

E. Gtr.

E. Gtr.

E. Bass

Pad 5

100

Perc.

E. Gtr.

Orch. Hit

Pad 5

103

Perc.

E. Gtr.

Pad 5

116

Ten. Sax.
Perc.
E. Gtr.
E. Bass
Orch. Hit
Pad 5

119

Ten. Sax.
Perc.
E. Gtr.
E. Gtr.
E. Bass
Orch. Hit
Pad 5

122

Ten. Sax.
Perc.
E. Gtr.
E. Gtr.
E. Bass
Orch. Hit
Pad 5

125

Ten. Sax.
Perc.
E. Gtr.
E. Gtr.
E. Bass
Pad 5

128

Ten. Sax.

Perc.

E. Gtr.

E. Gtr.

E. Bass

Orch. Hit

Pad 5

131

Ten. Sax.

Perc.

E. Gtr.

E. Gtr.

E. Bass

Orch. Hit

Pad 5

134

137

139

Ten. Sax.

Perc.

E. Gtr.

E. Gtr.

E. Bass

Orch. Hit

Pad 5

Tenor Saxophone Prince - Little red corvette

♩ = 120,000000

10

14

18

21

25

29

34

37

41

45

V.S.

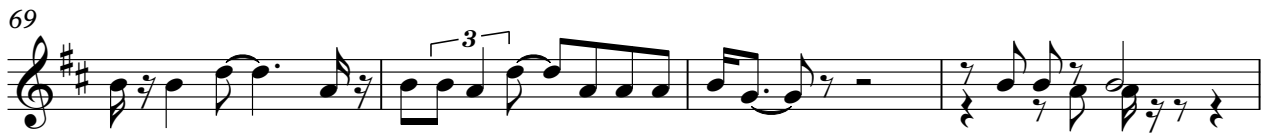

Tenor Saxophone

124

129

134

137

Percussion

Prince - Little red corvette

♩ = 120,000000

6

10

14

18

22

26

30

33

37

V.S.

41

45

49

Measures 49-52: Continuation of the rhythmic and melodic patterns.

53

Measures 53-56: Continuation of the rhythmic and melodic patterns.

56

Measures 57-60: Continuation of the rhythmic and melodic patterns.

59

Measures 61-64: Continuation of the rhythmic and melodic patterns.

62

Measures 65-68: Continuation of the rhythmic and melodic patterns.

65

Measures 69-72: Continuation of the rhythmic and melodic patterns.

69

Measures 73-76: Continuation of the rhythmic and melodic patterns.

73

Measures 77-80: Continuation of the rhythmic and melodic patterns.

Percussion

77

80

84

87

90

94

97

101

105

109

V.S.

113

117

120

124

127

130

133

136

138

Electric Guitar

Prince - Little red corvette

♩ = 120,000000

28

33

53

59

62

66

75

80

85

87

17

6

Electric Guitar

91

95

98

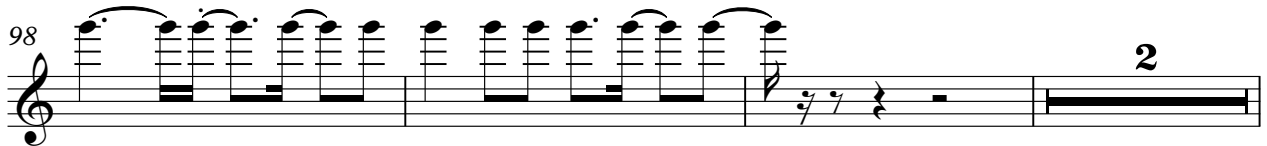

103

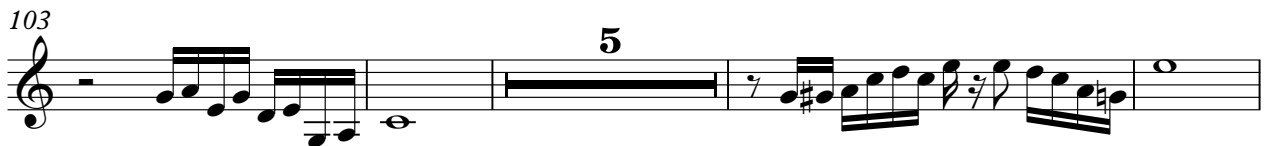

112

121

127

133

137

Electric Guitar

Prince - Little red corvette

♩ = 120,000000

2

Electric Guitar

127

2

3

135

135

Electric Guitar

Prince - Little red corvette

♩ = 120,000000

46

48

92

Electric Bass

Prince - Little red corvette

♩ = 120,000000

19

24

29

34

8

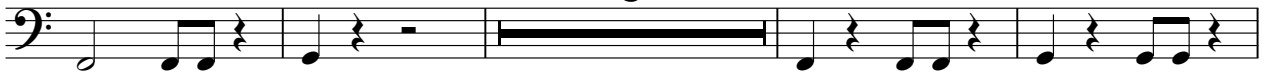

46

51

56

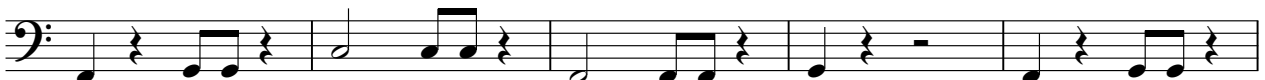

61

65

6

74

79

84

89

94

99

116

121

126

131

136

Synth Drums

Prince - Little red corvette

♩ = 120,000000

38

3

43

3

3

51

16

3

72

2

39

115

25

Orchestra Hit

Prince - Little red corvette

♩ = 120,000000

25

32

48

53

64

80

89

100

109

117

2

128

Orchestra Hit

3

133

3

2

Pad 5 (Bowed)

Prince - Little red corvette

♩ = 120,000000

3

10

18

26

∞

40

3

48

23

28

102

110

114

25

Pad 5 (Bowed)

Prince - Little red corvette

♩ = 120,000000

27

32

3

40

3

49

56

62

69

Pad 5 (Bowed)

76

82

88

94

100

16

120

126

132

136
