

Prince - Raspberry Beret

♩ = 60,000000

Percussion

Jazz Guitar

Electric Guitar

Electric Bass

♩ = 60,000000

Synth Strings

4

Perc.

E. Gtr.

E. Bass

Syn. Str.

General MIDI by Doc Savage

2

6

Perc. E. Gtr. E. Bass Syn. Str.

8

Perc. J. Gtr. E. Gtr. E. Bass Syn. Str.

9

Perc.

J. Gtr.

E. Gtr.

E. Bass

Syn. Str.

10

Perc.

J. Gtr.

E. Gtr.

E. Bass

Syn. Str.

11

Perc.

J. Gtr.

E. Gtr.

E. Bass

Syn. Str.

12

Perc.

J. Gtr.

E. Gtr.

E. Bass

Syn. Str.

13

Perc.

J. Gtr.

E. Gtr.

E. Bass

Syn. Str.

14

Perc.

J. Gtr.

E. Gtr.

E. Bass

Syn. Str.

15

Perc. J. Gtr. E. Gtr. E. Bass Syn. Str.

16

Perc. J. Gtr. E. Gtr. E. Bass Syn. Str.

17

18

19

Perc. J. Gtr. E. Gtr. E. Bass Syn. Str.

20

Perc. J. Gtr. E. Gtr. E. Bass Syn. Str.

21

Perc.

J. Gtr.

E. Gtr.

E. Bass

Syn. Str.

22

Perc.

J. Gtr.

E. Gtr.

E. Bass

Syn. Str.

23

Perc.

J. Gtr.

E. Gtr.

E. Bass

Syn. Str.

24

Perc.

J. Gtr.

E. Gtr.

E. Bass

Syn. Str.

25

Perc. J. Gtr. E. Gtr. E. Bass Syn. Str.

26

Perc. J. Gtr. E. Gtr. E. Bass Syn. Str.

27

Perc.

J. Gtr.

E. Gtr.

E. Bass

Syn. Str.

28

Perc.

J. Gtr.

E. Gtr.

E. Bass

Syn. Str.

29

Perc. J. Gtr. E. Gtr. E. Bass Syn. Str.

30

Perc. J. Gtr. E. Gtr. E. Bass Syn. Str.

31

Perc.

J. Gtr.

E. Gtr.

E. Bass

Syn. Str.

32

Perc.

J. Gtr.

E. Gtr.

E. Bass

Syn. Str.

33

Perc. J. Gtr. E. Gtr. E. Bass Syn. Str.

34

Perc. J. Gtr. E. Gtr. E. Bass Syn. Str.

35

Perc.

J. Gtr.

E. Gtr.

E. Bass

Syn. Str.

36

Perc.

J. Gtr.

E. Gtr.

E. Bass

Syn. Str.

37

Perc.

J. Gtr.

E. Gtr.

E. Bass

Syn. Str.

38

Perc.

J. Gtr.

E. Gtr.

E. Bass

Syn. Str.

39

Perc.

J. Gtr.

E. Gtr.

E. Bass

Syn. Str.

40

Perc.

J. Gtr.

E. Gtr.

E. Bass

Syn. Str.

41

Perc.

J. Gtr.

E. Gtr.

E. Bass

Syn. Str.

42

Perc.

J. Gtr.

E. Gtr.

E. Bass

Syn. Str.

43

Perc. J. Gtr. E. Gtr. E. Bass Syn. Str.

44

Perc. J. Gtr. E. Gtr. E. Bass Syn. Str.

45

46

47

Perc.

J. Gtr.

E. Gtr.

E. Bass

Syn. Str.

48

Perc.

J. Gtr.

E. Gtr.

E. Bass

Syn. Str.

49

Perc. J. Gtr. E. Gtr. E. Bass Syn. Str.

50

Perc. J. Gtr. E. Gtr. E. Bass Syn. Str.

51

Perc.

J. Gtr.

E. Gtr.

E. Bass

Syn. Str.

52

Perc.

J. Gtr.

E. Gtr.

E. Bass

Syn. Str.

53

Prince - Raspberry Beret

Percussion

♩ = 60,000000

4

6

8

10

12

14

16

18

20

General MIDI by Doc Savage

V.S.

Percussion

22

24

26

28

30

32

34

36

38

40

42

44

46

48

50

52

53

♩ = 60,000000

7

10

12

15

18

21

24

26

28

30

2

Jazz Guitar

33

36

38

41

43

46

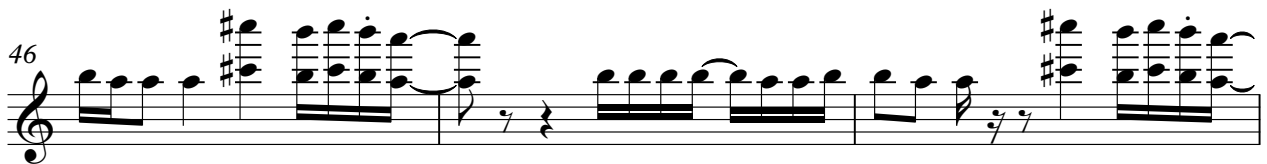

49

52

Electric Guitar

Prince - Raspberry Beret

♩ = 60,000000

3

6

8

10

12

14

17

19

22

24

General MIDI by Doc Savage

V.S.

Prince - Raspberry Beret

Electric Bass

♩ = 60,000000

3

8

12

17

22

26

31

36

39

41

General MIDI by Doc Savage

V.S.

2

Electric Bass

44

49

52

Prince - Raspberry Beret

Synth Strings

♩ = 60,000000

3

6

8

10

12

14

17

19

21

23

General MIDI by Doc Savage

V.S.

Synth Strings

48

50

52

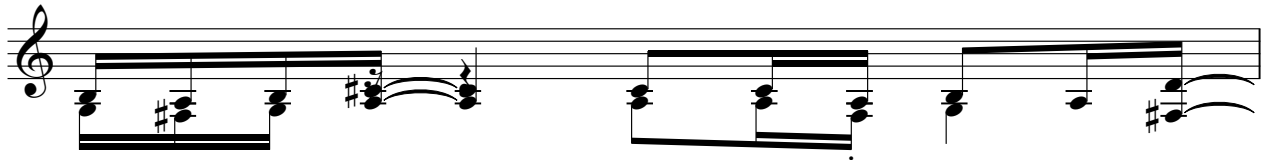

53

