

Proclaimers - 500 Miles

♩ = 132,000137

Drums

Mute Guitar

9.0"
6.1.00
Verse, Voice Only

4

Drums

Music Box

Mute Guitar

7

Drums

Music Box

Mute Guitar

9

Drums

Music Box

Mute Guitar

11

Drums

Music Box

Mute Guitar

23.6"
14.1,00
Drums & Bass

13

Drums

Music Box

Clean Guitar

Fingered Elec Bass

Mute Guitar

T	0	0	0	0	0
A	2	2	2	2	2
B	0	0	0	0	0

15

Drums

Music Box

Clean Guitar

Fingered Elec Bass

Mute Guitar

T	0	0	0	0	0	2	2	4	4
A	2	2	2	2	2	0	0	2	2
B	0	0	0	0	0	0	0	2	2

17

Drums

Music Box

Clean Guitar

Fingered Elec Bass

Mute Guitar

19

Drums

Music Box

Clean Guitar

Fingered Elec Bass

Mute Guitar

38.1"
22.1,00
Chorus

21

Drums

Music Box

Overdriven Guitar

Clean Guitar

T	0	0	0	0	0	0	0	0	0	0	0	0	0
A	2	2	2	2	2	2	2	2	2	2	2	2	2
B	0	0	0	0	0	0	0	0	0	0	0	0	0

Fingered Elec Bass

Mute Guitar

Rock Organ

45.4"
26.1,00
bend beat 4

24

Drums

Music Box

Overdriven Guitar

Clean Guitar

T	2	2	2	2	2	2	2	2	2	2	2	2	2
A	2	2	2	2	4	4	4	4	4	2	2	2	2
B	0	0	0	0	2	2	2	2	2	0	0	0	0

Fingered Elec Bass

Mute Guitar

Rock Organ

27

Drums

Music Box

Overdriven Guitar

Clean Guitar

T	2	2	2	2	2	2	2	2	2	4	4	4	4
A	2	2	2	2	2	2	2	2	2	4	4	4	4
B	0	0	0	0	0	0	0	0	2	2	2	2	2

Fingered Elec Bass

Mute Guitar

Rock Organ

52.7"
30.1,04
Verse 2

30

Drums

Music Box

Overdriven Guitar

Clean Guitar

T	0	0	0	0	0	0	0	0	0	0	0	0	0
A	2	2	2	2	2	2	2	2	2	2	2	2	2
B	2	2	2	2	2	2	2	2	2	2	2	2	2
	0	0	0	0	0	0	0	0	0	0	0	0	0

Fingered Elec Bass

Mute Guitar

32

Drums

Music Box

Overdriven Guitar

Clean Guitar

T									
A	2	2	4	4	2	2	2	2	2
B	0	0	2	2	2	2	2	2	2
	0	0	2	2	0	0	0	0	0

Fingered Elec Bass

Mute Guitar

34

Drums

Music Box

Overdriven Guitar

Clean Guitar

T									
A	2	2	2	2	2	2	2	2	2
B	2	2	2	2	2	2	2	2	2
	0	0	0	0	0	0	0	0	0

Fingered Elec Bass

Mute Guitar

36

Drums

Music Box

Overdriven Guitar

Clean Guitar

Fingered Elec Bass

Mute Guitar

Rock Organ

38

Drums

Music Box

Overdriven Guitar

Clean Guitar

Fingered Elec Bass

Mute Guitar

Rock Organ

41

Drums

Music Box

Overdriven Guitar

Clean Guitar

Fingered Elec Bass

Mute Guitar

Rock Organ

1'21.8"
46.1,00
Bridge

44

Drums

Music Box

Overdriven Guitar

Clean Guitar

Fingered Elec Bass

Mute Guitar

Rock Organ

47

Drums

Music Box

Overdriven Guitar

Clean Guitar

Fingered Elec Bass

Rock Organ

Measure	47	48	49
T	0	0	0
B	2	2	2

50

Drums

Music Box

Overdriven Guitar

Clean Guitar

Fingered Elec Bass

Rock Organ

Measure	50	51	52
T	0	0	0
B	2	2	2

53

Drums

Music Box

Overdriven Guitar

Clean Guitar

T	0	0	0	0	0	0	0	0	0	0	0
A	2	2	2	2	2	2	2	2	2	2	2
B	0	0	0	0	0	0	0	0	0	0	0

Fingered Elec Bass

Mute Guitar

Rock Organ

56

Drums

Music Box

Overdriven Guitar

Clean Guitar

T	0	0	0	0	0	0	0	0	0	0
A	2	2	2	2	2	2	2	2	2	2
B	0	0	0	0	0	0	0	0	0	0

Fingered Elec Bass

Mute Guitar

Rock Organ

58

Drums

Music Box

Overdriven Guitar

Clean Guitar

Fingered Elec Bass

Mute Guitar

Rock Organ

58

59

60

Drums

Music Box

Overdriven Guitar

Clean Guitar

Fingered Elec Bass

Mute Guitar

Rock Organ

60

61

62

63

64

65

66

67

68

69

62

Drums

Music Box

Overdriven Guitar

Clean Guitar

T	2	2	4	4	2	2	2	2
B	0	0	2	2	0	0	0	0
	0	0	2	2	0	0	0	0

Fingered Elec Bass

Mute Guitar

Rock Organ

64

Drums

Music Box

Overdriven Guitar

Clean Guitar

T	2	2	2	2	2	2	2	2	2	2	2	2	2	4
B	2	2	2	2	2	2	2	2	2	2	2	2	2	2
	0	0	0	0	0	0	0	0	0	0	0	0	0	2

Fingered Elec Bass

Mute Guitar

Rock Organ

67

Drums

Music Box

Overdriven Guitar

Clean Guitar

T	0	2	0	2	0	2	0	2	0	0	0	0	0	0	0	0	0	0	0
B	2	2	2	2	2	2	2	2	2	0	0	0	0	0	0	0	0	0	0

Fingered Elec Bass

Mute Guitar

Rock Organ

70

Drums

Music Box

Overdriven Guitar

Clean Guitar

T	2	2	2	2	0	2	0	2	0	0	0	0	0	0	0	0	0	0	0
B	0	0	0	0	2	2	2	2	2	2	2	2	0	0	0	0	0	0	0

Fingered Elec Bass

Mute Guitar

Rock Organ

73

Drums

Music Box

Overdriven Guitar

Clean Guitar

T	0	0	0	0	0	0	0	0	0	0	0	0	0
A	2	2	2	2	2	2	4	4	2	2	2	2	2
B	0	0	0	0	0	0	2	2	0	0	0	0	0

Fingered Elec Bass

Rock Organ

76

Drums

Music Box

Overdriven Guitar

Clean Guitar

T	0	0	0	0	0	0	0	0	0	0	0	0	0
A	2	2	2	2	2	2	2	2	2	2	4	4	4
B	0	0	0	0	0	0	0	0	0	0	2	2	2

Fingered Elec Bass

Rock Organ

79

Drums

Music Box

Overdriven Guitar

Clean Guitar

T	0	0	0	0	0	0	0	0	0	0	0	0	0
A	2	2	2	2	2	2	2	2	2	2	2	2	2
B	0	0	0	0	0	0	0	0	0	0	0	0	0

Fingered Elec Bass

Mute Guitar

Rock Organ

82

Drums

Music Box

Overdriven Guitar

Clean Guitar

T	0	0	0	0	0	0	0	0	0	0	0	0	0
A	2	2	2	2	4	4	4	4	4	2	2	2	2
B	0	0	0	0	2	2	2	2	2	0	0	0	0

Fingered Elec Bass

Mute Guitar

Rock Organ

85

Drums

Music Box

Overdriven Guitar

Clean Guitar

T	2	2	2	2	2	2	2	2	2	4
B	0	0	0	0	0	0	0	0	0	2

Fingered Elec Bass

Mute Guitar

Rock Organ

87

♩ = 125, 00008, 0099207, 999916

Drums

Music Box

Overdriven Guitar

Fingered Elec Bass

Rock Organ

♩ = 125, 00008, 0099207, 999916

Proclaimers - 500 Miles

Drums

♩ = 132,000137

7

13

19

24

29

34

39

44

49

V.S.

Drums

54

59

64

69

74

79

84

Proclaimers - 500 Miles

Music Box

♩ = 132,000137

4

8

11

14

17

20

25

30

33

36

V.S.

41

46

50

55

59

62

67

72

76

80

Music Box

85

♩ = 125,000 92107,999916

Overdriven Guitar

Proclaimers - 500 Miles

$\text{♩} = 132,000137$

21

25

29

34

39

43

48

51

2

Overdriven Guitar

56

61

66

70

75

80

84

87

$\text{♩} = 125,000000,999924 = 107,999916$

Proclaimers - 500 Miles

Clean Guitar

♩ = 132,000137

13

E													
T	0	0	0	0	0	0	0	0	0	0	0	0	0
A	2	2	2	2	2	2	2	2	2	2	2	2	2
B	0	0	0	0	0	0	0	0	0	0	0	0	0

16

T	0	0	0	0	0	0	0	0	0	0	0	0	0
A	2	2	4	4	2	2	2	2	2	2	2	2	2
B	0	0	2	2	2	2	2	2	2	2	2	2	2

19

T	0	0	0	0	0	0	0	0	0	0	0	0	0
A	2	2	2	2	2	2	4	4	2	2	2	2	2
B	0	0	0	0	0	0	2	2	0	0	0	0	0

22

T	0	0	0	0	0	0	0	0	0	2	2	2	2
A	2	2	2	2	2	2	2	2	2	4	4	4	4
B	0	0	0	0	0	0	0	0	0	2	2	2	2

26

T	0	0	0	0	0	0	0	0	0	2	2	2	2
A	2	2	2	2	2	2	2	2	2	4	4	4	4
B	0	0	0	0	0	0	0	0	0	2	2	2	2

30

T	0	0	0	0	0	0	0	0	0	0	0	0	0
A	2	2	2	2	2	2	2	2	2	4	4	4	4
B	0	0	0	0	0	0	0	0	0	2	2	2	2

33

T	0	0	0	0	0	0	0	0	0	0	0	0	0
A	2	2	2	2	2	2	2	2	2	2	2	2	2
B	0	0	0	0	0	0	0	0	0	0	0	0	0

36

T	0	0	0	0	0	0	0	0	0	0	0	0	0
A	2	2	4	4	2	2	2	2	2	2	2	2	2
B	0	0	2	2	2	2	2	2	2	2	2	2	2

39

T	0	0	0	0	0	2	2	2	2	2	0	0	0
A	2	2	2	2	2	4	4	4	4	4	2	2	2
B	0	0	0	0	0	2	2	2	2	2	0	0	0

43

T	0	0	0	0	0	2	2	2	2	2	0	0	0
A	2	2	2	2	2	4	4	4	4	4	2	2	2
B	0	0	0	0	0	2	2	2	2	2	0	0	0

V.S.

	0	0	2	2	0	0	0	0	0	0	0	0	0	0	0	0	0	0	2	2	0	0	0	0
T	2	2	4	4	2	2	2	2	2	2	2	2	2	2	2	2	2	2	4	4	2	2	2	2
A	2	2	2	2	2	2	2	2	2	2	2	2	2	2	2	2	2	2	2	2	2	2	2	2
B	0	0	2	2	0	0	0	0	0	0	0	0	0	0	0	0	0	0	2	2	0	0	0	0

54

	0	0	0	0	0	0	0	0	0	0	0	0	0	0	0	0	0	0	0	0
T	2	2	2	2	2	2	2	2	2	2	2	2	2	2	2	2	2	2	2	2
A	2	2	2	2	2	2	2	2	2	2	2	2	2	2	2	2	2	2	2	2
B	0	0	0	0	0	0	0	0	0	0	0	0	0	0	0	0	0	0	0	0

57

	0	0	0	0	0	0	0	0	0	0	0	0	0	0	0	0	0	0	0	0
T	2	2	2	2	2	2	2	4	4	2	2	2	2	2	2	2	2	2	2	
A	2	2	2	2	2	0	0	2	2	2	2	2	2	2	2	2	2	2	2	
B	0	0	0	0	0	0	0	2	2	0	0	0	0	0	0	0	0	0	0	

60

	0	0	0	0	0	0	0	0	0	0	0	0	0	0	0	0	0	0	0	0
T	2	2	2	2	2	2	2	2	2	2	2	2	4	4	2	2	2	2	2	
A	2	2	2	2	2	2	2	2	2	2	0	0	2	2	0	0	2	2	2	
B	0	0	0	0	0	0	0	0	0	0	0	0	2	2	0	0	2	2	2	

63

	0	0	0	0	0	0	0	0	0	0	0	0	0	0	0	0	0	0	0	2
T	2	2	2	2	2	2	2	2	2	2	2	2	2	2	2	2	2	2	2	2
A	2	2	2	2	2	2	2	2	2	2	2	2	2	2	2	2	2	2	2	4
B	0	0	0	0	0	0	0	0	0	0	0	0	0	0	0	0	0	0	0	2

67

	2	2	2	2	2	0	0	0	0	0	0	0	0	0	0	0	0	0	0	2
T	4	4	4	4	4	2	2	2	2	2	2	2	2	2	2	2	2	2	2	4
A	2	2	2	2	2	2	2	2	2	2	2	2	2	2	2	0	0	0	0	2
B	0	0	0	0	0	0	0	0	0	0	0	0	0	0	0	0	0	0	0	2

71

	2	2	2	2	2	0	0	0	0	0	0	0	2	2	0	0	0	0	0
T	4	4	4	4	4	2	2	2	2	2	2	2	4	4	2	2	2	2	2
A	2	2	2	2	2	2	2	2	2	2	0	0	2	2	2	2	2	2	2
B	0	0	0	0	0	0	0	0	0	0	0	0	2	2	0	0	0	0	0

76

	0	0	0	0	0	0	0	0	0	0	2	2	0	0	0	0	0	0	0	0
T	2	2	2	2	2	2	2	2	2	2	4	4	2	2	2	2	2	2	2	2
A	2	2	2	2	2	2	2	2	0	0	2	2	2	2	2	2	2	2	2	2
B	0	0	0	0	0	0	0	0	0	0	2	2	0	0	0	0	0	0	0	0

81

	0	0	0	0	0	0	0	0	0	2	2	2	2	2	2	0	0	0	0
T	2	2	2	2	2	2	2	2	2	4	4	4	4	4	4	2	2	2	2
A	2	2	2	2	2	0	0	0	0	2	2	2	2	2	2	0	0	0	0
B	0	0	0	0	0	0	0	0	0	2	0	0	0	0	0	0	0	0	0

84

	0	0	0	0	0	0	0	0	0	0	0	0	0	2						
T	2	2	2	2	2	2	2	2	2	2	2	2	2	4						
A	2	2	2	2	2	2	2	2	2	0	0	0	0	2						
B	0	0	0	0	0	0	0	0	0	0	0	0	0	2						

♩ = 125,008,000 ♩ = 24107,9
4

Proclaimers - 500 Miles

Fingered Elec Bass

♩ = 132,000137
12

17

22

26

30

35

40

44

49

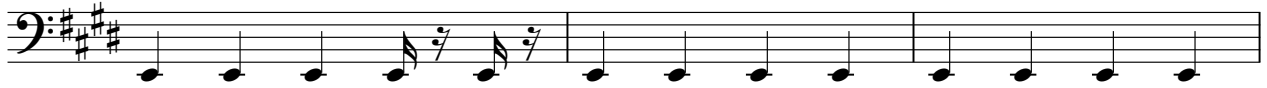

52

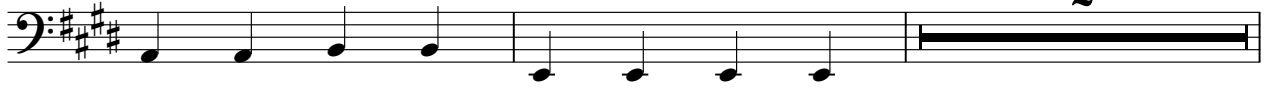

56

61

66

70

75

80

84

87

♩ = 125,000008,999997,999916

Proclaimers - 500 Miles

Mute Guitar

♩ = 132,000137

V.S.

2

Mute Guitar

35

38

42

46

56

59

62

66

70

81

84

Mute Guitar

$\text{♩} = 125,000$

$\frac{3}{4}$

3

4

125,000

91

Rock Organ

Proclaimers - 500 Miles

♩ = 132,000137

20

25

30

7

41

46

50

55

59

62

67

V.S.

72

76

80

85

♩ = 125,000,000 92107,999916

