

# Prodigy - Oh La La La

♩ = 124,000252

drums

organ

♩ = 124,000252

bass

teppich

string bass

♩ = 124,000252

string

7

drums

organ

teppich

10

drums

organ

12

drums

organ

14

drums

organ

16

drums

organ

string

18

drums

organ

string

20

drums

organ

string

22

drums

organ

string

24

drums

organ

teppich

string bass

string

26

drums

teppich

string bass

28

drums

teppich

string bass

30

drums

teppich

string bass

32

drums

organ

teppich

string bass

35

drums

hh dirty

organ

38

drums

hh dirty

organ

40

drums

tamborin

hh dirty

organ

bass

42

drums

tamborin

hh dirty

organ

bass

44

drums

tamborin

hh dirty

organ

bass

46

drums

tamborin

hh dirty

organ

bass

48

drums

tamborin

hh dirty

organ

bass

50

drums

tamborin

hh dirty

organ

bass

52

drums

tamborin

hh dirty

organ

bass

54

drums

tamborin

hh dirty

organ

bass

56

drums

tamborin

hh dirty

organ

bass

string

58

drums

tamborin

hh dirty

organ

bass

string

60

drums

tamborin

hh dirty

organ

bass

string

62

drums

tamborin

hh dirty

organ

bass

string

64

drums

tamborin

hh dirty

organ

bass

string

66

drums

hh dirty

organ

68

drums

hh dirty

organ

70

drums

hh dirty

organ

72

drums

hh dirty

organ

74

drums

hh dirty

organ

76

drums

hh dirty

organ

78

drums

hh dirty

organ

80

drums

hh dirty

organ

82

drums

hh dirty

organ

84

drums

hh dirty

organ

86

drums

organ

89

drums

hh dirty

organ

91

drums

hh dirty

organ

93

drums  
tamborin  
hh dirty  
organ  
bass

95

drums  
tamborin  
hh dirty  
organ  
bass

97

drums  
tamborin  
hh dirty  
organ  
bass

99

drums  
tamborin  
hh dirty  
organ  
bass

101

drums  
tamborin  
hh dirty  
organ  
bass

103

drums  
tamborin  
hh dirty  
organ  
bass

105

drums

tamborin

hh dirty

organ

bass

107

drums

tamborin

hh dirty

organ

bass

109

drums  
tamborin  
hh dirty  
organ  
bass  
string

111

hh dirty  
organ  
bass  
string

113

hh dirty

organ

bass

string

Prodigy - Oh La La La

drums

♩ = 124,000252

8

11

14

17

20

23

26

29

31

3

Copyright (C) 1997 Amadeus/Team33

67

70

73

76

78

81

84

90

93

95

98

101

104

107

109

tamborin

# Prodigy - Oh La La La

♩ = 124,000252

40

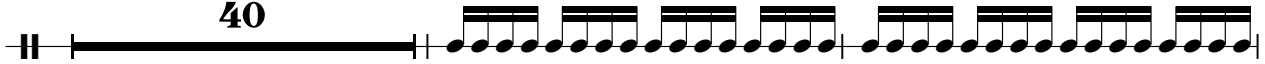

43

45

47

49

51

53

55

57

59

2

tamborin

61

63

29

94

96

98

100

102

104

106

108

5

♩ = 124,000252

**36**

40

44

48

52

56

60

63

66

70

74

78

82

86

93

97

101

105

109

112

# Prodigy - Oh La La La

organ

♩ = 124,000252

8

8

11

14

17

20

23

8

Copyright (C) 1997 Amadeus/Team33

33

36

39

42

45

48

51

54

57

60

63

66

69

72

75

78

81

84

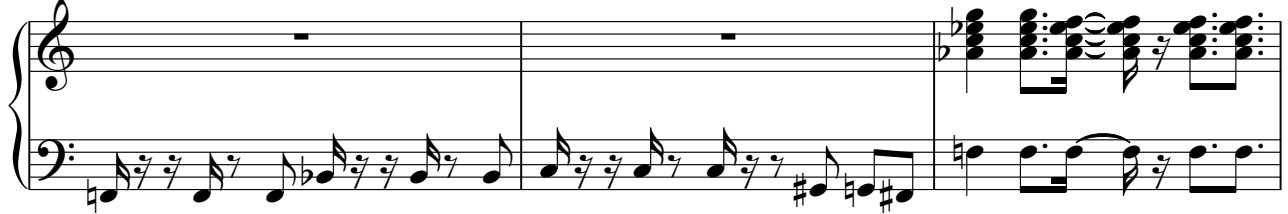

87

90

93

96

99

102

105

108

111

Prodigy - Oh La La La

bass

♩ = 124,000252

**40**

44

48

52

56

60

63

**29**

2

bass

94

98

102

106

110

teppich

# Prodigy - Oh La La La

♩ = 124,000252

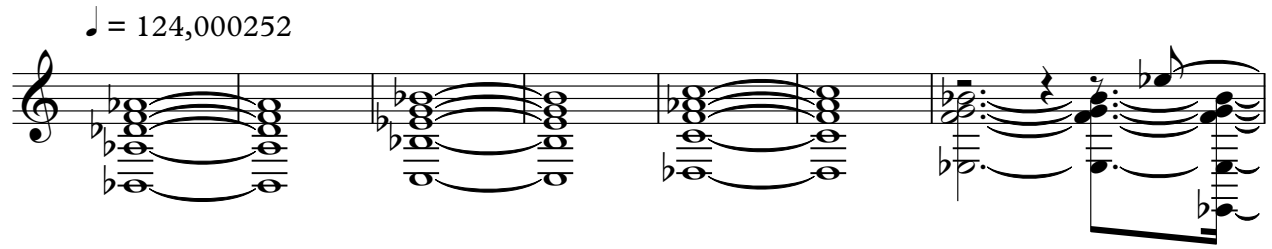

8 **16**

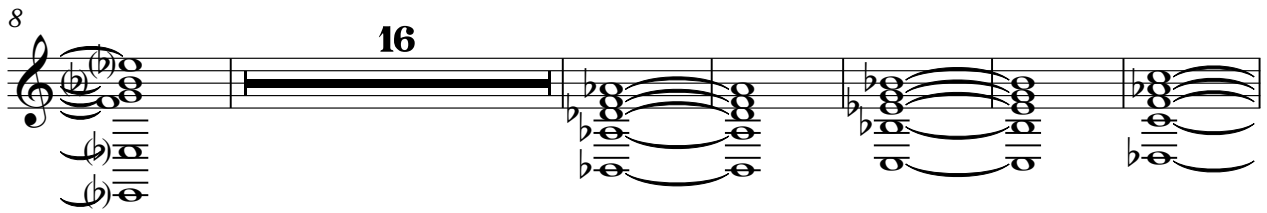

30 **82**

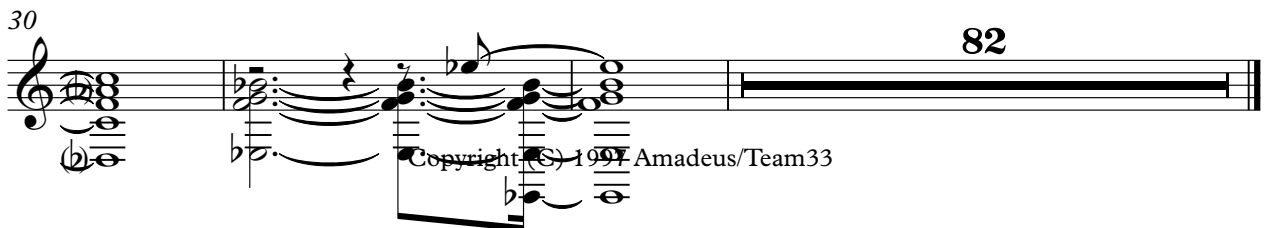

Copyright (C) 1997 Amadeus/Team33

string bass

# Prodigy - Oh La La La

♩ = 124,000252

**24**

29

**82**

Copyright (C) 1997 Amadeus/Team33

string

# Prodigy - Oh La La La

♩ = 124,000252  
**16**

24

**32**

62

**45**

110

Copyright (C) 1997 Amadeus/Team33