

# Puddle Of Mudd - Control

♩ = 82,000038

By Stellar Ice

G1 Over

G2 Dist

Bass

By Stellar Ice

G1 Over

G2 Dist

G3 Dist

Bass

By Stellar Ice

G1 Over

G2 Dist

G3 Dist

Bass

7

Voice

By Stellar Ice

G1 Over

G2 Dist

G3 Dist

Bass

Detailed description of measures 7-8: The score consists of six staves. The Voice staff (treble clef) has a whole rest in measure 7 and a half note in measure 8. The By Stellar Ice staff (soprano clef) has a dotted quarter note in measure 7 and a dotted quarter note in measure 8. The G1 Over staff (TAB) has fret numbers: 4 4 4 4 4 4 2 2 2 2 2 2 2 2 6 4 in measure 7, and 0 0 0 0 0 4 4 4 4 4 4 4 4 4 4 4 in measure 8. The G2 Dist staff (TAB) has fret numbers: 4 4 4 4 4 4 2 2 2 2 2 2 2 2 6 4 in measure 7, and 0 0 0 0 0 4 4 4 4 4 4 4 4 4 4 4 in measure 8. The G3 Dist staff (TAB) has fret numbers: 0 2 2 2 2 0 0 4 4 2 2 6 4 4 in measure 7, and 4 4 4 4 4 4 2 2 2 2 2 2 0 0 0 0 0 0 in measure 8. The Bass staff (bass clef) has a dotted quarter note in measure 7 and a dotted quarter note in measure 8.

9

Voice

By Stellar Ice

G4 Clean

Bass

Detailed description of measures 9-10: The score consists of four staves. The Voice staff (treble clef) has a dotted quarter note in measure 9 and a dotted quarter note in measure 10. The By Stellar Ice staff (soprano clef) has a dotted quarter note in measure 9 and a dotted quarter note in measure 10. The G4 Clean staff (TAB) has fret numbers: 2 4 in measure 9, and 2 2 2 2 2 2 2 2 2 4 in measure 10. The Bass staff (bass clef) has a dotted quarter note in measure 9 and a dotted quarter note in measure 10.

11

Voice

By Stellar Ice

G4 Clean

Bass

Detailed description of measures 11-12: The score consists of four staves. The Voice staff (treble clef) has a dotted quarter note in measure 11 and a dotted quarter note in measure 12. The By Stellar Ice staff (soprano clef) has a dotted quarter note in measure 11 and a dotted quarter note in measure 12. The G4 Clean staff (TAB) has fret numbers: 2 4 in measure 11, and 4 3 3 2 1 1 in measure 12. The Bass staff (bass clef) has a dotted quarter note in measure 11 and a dotted quarter note in measure 12.

13

Voice

By Stellar Ice

G4 Clean

Bass

15

Voice

By Stellar Ice

G1 Over

G2 Dist

G4 Clean

Bass

17

Voice

By Stellar Ice

G1 Over

G2 Dist

Bass

19

Voice

By Stellar Ice

G1 Over

G2 Dist

G3 Dist

Bass

21

Voice

By Stellar Ice

G1 Over

G2 Dist

G3 Dist

Bass

23

Voice

By Stellar Ice

G1 Over

G2 Dist

G3 Dist

Bass

0 0 0 0 0

4 4 4 4 4 4 4 4 4 4 4 4

2 2 2 2 2 2 2 2 2 2 2 2

4 4 4 4 4 4 4 4 4 4 4 4

2 2 2 2 2 2 2 2 2 2 2 2

6 6 6 6 6 6 6 6 6 6 6 6

4 4 4 4 4 4 4 4 4 4

25

Voice

By Stellar Ice

G4 Clean

Bass

2 2 2 2 2 2 2 2 2 4

4 4 4 4 4 4 4 4 4 6

27

Voice

By Stellar Ice

G3 Dist

G4 Clean

Bass

4 0 0

4 3 3

2 1 1

29

Voice

By Stellar Ice

G4 Clean

Bass

31

Voice

By Stellar Ice

G1 Over

G2 Dist

G3 Dist

G4 Clean

Bass

33

Voice

By Stellar Ice

G1 Over

G2 Dist

Bass

Detailed description of the score for measures 33-34: The score is in 4/4 time. The key signature has one sharp (F#). The Voice part consists of two phrases of eighth notes. The 'By Stellar Ice' part is a rhythmic accompaniment of eighth notes. The G1 and G2 parts are guitar parts with a mix of power chords and single notes. The Bass part provides a steady eighth-note accompaniment.

35

Voice

By Stellar Ice

G1 Over

G2 Dist

G3 Dist

Bass

Detailed description of the score for measures 35-36: The score continues in 4/4 time with the same key signature. The Voice part has a more complex melodic line. The 'By Stellar Ice' part continues with eighth-note accompaniment. The G1, G2, and G3 parts feature various guitar techniques, including power chords and single-note runs. The Bass part maintains the eighth-note accompaniment.

37

Voice

By Stellar Ice

G1 Over

G2 Dist

G3 Dist

Bass

Detailed description of the score for measures 37-38: The score is for a piece in G major. The voice part has a melody of quarter notes: G4, A4, B4, C5, B4, A4, G4. The guitar parts (G1 Over, G2 Dist, G3 Dist) provide accompaniment with various techniques like overdrive and distortion. The bass line follows the root notes of the chords. Measure 37 starts with a G4 note in the voice and a G4 note in the bass. Measure 38 continues the melody and accompaniment.

39

Voice

By Stellar Ice

G1 Over

G2 Dist

G3 Dist

Bass

Detailed description of the score for measures 39-40: The score continues from measure 38. The voice part has a melody of quarter notes: A4, B4, C5, B4, A4, G4. The guitar parts continue with their respective accompaniment patterns. The bass line follows the root notes of the chords. Measure 39 starts with an A4 note in the voice and a G4 note in the bass. Measure 40 concludes the phrase with a G4 note in the voice and a G4 note in the bass.

41

Voice

By Stellar Ice

G1 Over

G2 Dist

G3 Dist

Bass

43

Voice

By Stellar Ice

G1 Over

G2 Dist

G3 Dist

Bass

45

Voice

By Stellar Ice

G1 PM

47

Voice

By Stellar Ice

G1 PM

G3 Dist

T  
A  
B

49

Voice

By Stellar Ice

G1 PM

G2 Dist

G3 Dist

Bass

T  
A  
B

51

Voice

By Stellar Ice

G1 PM

G2 Dist

G3 Dist

G4 Clean

Bass

52

Voice

By Stellar Ice

G1 PM

G1 Over

G2 Dist

G3 Dist

G4 Clean

Bass

54

Voice

By Stellar Ice

G1 Over

G2 Dist

G3 Dist

G4 Clean

Bass

56

Voice

By Stellar Ice

G1 Over

G2 Dist

G3 Dist

G4 Clean

Bass

57

Voice

By Stellar Ice

G1 Over

G2 Dist

G3 Dist

G4 Clean

Bass

59

Voice

By Stellar Ice

G1 Over

G2 Dist

G3 Dist

G4 Clean

Bass

61

Voice

By Stellar Ice

G1 Over

G2 Dist

Bass

Detailed description of the score for measures 61-62: The score is in 4/4 time with a key signature of one sharp (F#). The Voice part features a melodic line with eighth and quarter notes. The 'By Stellar Ice' part is a rhythmic accompaniment with eighth notes. The G1 and G2 guitar parts are identical, featuring a sequence of chords and single notes with fret numbers (4, 2, 0, 6) and picking directions (T for downstroke, A for upstroke, B for backstroke). The Bass part provides a steady eighth-note accompaniment.

63

Voice

By Stellar Ice

G1 Over

G2 Dist

G3 Dist

Bass

Detailed description of the score for measures 63-64: The score continues in 4/4 time with a key signature of one sharp. The Voice part has a similar melodic structure. The 'By Stellar Ice' part remains consistent. The G1 and G2 guitar parts are identical to the previous section. The G3 guitar part is a new addition, featuring a sequence of chords and single notes with fret numbers (4, 2, 0, 6, 14) and picking directions. The Bass part continues with its eighth-note accompaniment.

65

Voice

By Stellar Ice

G1 Over

G2 Dist

G3 Dist

Bass

Detailed description of the musical score for measures 65-66: The score is written for a six-string guitar and voice. It consists of six staves. The top staff is for the voice, with a treble clef and a key signature of one sharp (F#). The second staff is for the guitar, with a treble clef and a key signature of one sharp. The third, fourth, and fifth staves are for guitar tablature, labeled G1 Over, G2 Dist, and G3 Dist respectively. Each of these staves has two lines, labeled 'T' (top) and 'B' (bottom). The sixth staff is for the bass, with a bass clef and a key signature of one sharp. The music is in 4/4 time. Measures 65 and 66 are shown. The guitar parts feature a mix of power chords and single notes, with some distortion effects indicated by 'Dist'. The bass part provides a steady accompaniment.

67

Voice

By Stellar Ice

G1 Over

G2 Dist

G3 Dist

Bass

Detailed description of the musical score for measures 67-68: This section continues the musical score from the previous page. It consists of six staves: Voice, By Stellar Ice, G1 Over, G2 Dist, G3 Dist, and Bass. The notation and instrumentation are consistent with the previous section. Measures 67 and 68 are shown. The guitar parts continue with power chords and single notes, maintaining the same key signature and time signature. The bass part continues its accompaniment.

69

Voice

By Stellar Ice

G4 Distorted

G1 Over

G2 Dist

G3 Dist

Bass

71

By Stellar Ice

G4 Distorted

G1 Over

G2 Dist

G3 Dist

Bass

72

Voice

By Stellar Ice

G4 Distorted

G1 Over

G2 Dist

G3 Dist

Bass

3

T 0 0 0 0 0  
A 4 4 4 4 4 4 4 4 4 4 4 4 2  
B 2 2 2 2 2 4 2 2 2 2 2 2 0

T 0 0 0 0 0  
A 4 4 4 4 4 4 4 4 4 4 4 4 2  
B 2 2 2 2 2 2 2 2 2 2 2 2 0

T 2 2 2 2 2 2 0 0 0 0 0 0 0 0 2  
A 4 4 4 4 4 4 2 2 2 2 2 2 2 2 4  
B 4 4 4 4 4 4 2 2 2 2 2 2 2 2 4

73

Voice

By Stellar Ice

G4 Distorted

G1 Over

G2 Dist

G3 Dist

Bass

T 4 4 4 4 4 2 2 2 2 2 2 2 6  
A 4 4 4 4 4 0 0 0 0 0 0 0 6  
B 4 4 4 4 4 4 0 0 0 0 0 0 6 4

T 4 4 4 4 4 2 2 2 2 2 2 2 6  
A 4 4 4 4 4 0 0 0 0 0 0 0 6  
B 4 4 4 4 4 4 0 0 0 0 0 0 6 2 4

T 0 2 2 2 2 0 0 4 4 0 0 0 0 2 4  
A 2 4 4 4 4 2 2 6 6 2 2 2 2 4 4  
B 2 4 4 4 4 2 2 6 6 2 2 2 2 4 4 4

74

Voice

By Stellar Ice

G4 Distorted

G1 Over

G2 Dist

G3 Dist

Bass

Tablature for G1 Over:

T	0	0																		
A	4	4	4	4	4	4	4	4	4	4	4	4	4	2	2	2	2	2	2	2
B	2	2	4	2	2	2	2	2	2	2	2	2	2	0	0	0	0	0	0	0

Tablature for G2 Dist:

T	0	0	4																	
A	4	4	4	4	4	4	4	4	4	4	4	4	4	2	2	2	2	2	2	2
B	2	2	2	2	2	2	2	2	2	2	2	2	2	0	0	0	0	0	0	0

Tablature for G3 Dist:

T	2	4	4	4	4	2	2	0	0	0	0									
A	4	6	6	6	6	4	4	2	2	2	2									
B	4	6	6	6	6	4	4	2	2	2	2									

75

By Stellar Ice

G4 Distorted

G1 Over

G2 Dist

G3 Dist

Bass

Tablature for G1 Over:

T	4	4	4	4	2	2	2	2	2	2	2	2	2	2	2	6	6	6	6	4
A	4	4	4	4	4	0	0	0	0	0	0	0	0	0	0	6	6	6	6	4
B	4	4	4	4	4	0	0	0	0	0	0	0	0	0	0	6	6	6	6	4

Tablature for G2 Dist:

T	4	4	4	4	2	2	2	2	2	2	2	2	2	2	6	6	6	6	4	4
A	4	4	4	4	4	0	0	0	0	0	0	0	0	0	6	6	6	6	4	4
B	4	4	4	4	4	0	0	0	0	0	0	0	0	0	6	6	6	6	4	4

Tablature for G3 Dist:

T	0	2	2	2	2	0	0	4	4											
A	2	4	4	4	4	2	2	6	6	2	2	4	4	2	6	6	6	6	4	4
B	2	4	4	4	4	2	2	6	6	2	2	4	4	2	6	6	6	6	4	4

76

76

Voice

By Stellar Ice

G1 PM

G4 Distorted

G1 Over

G2 Dist

G3 Dist

Bass

0 4 2 4 2 2 2 2 2 0 0 0 0 0 0 0

4 4 4 4 4 2 2 2 2 2 2 2

2 2 2 2 2 4 2 2 2 2 2 2

Puddle Of Mudd - Control

Voice

♩ = 82,000038

7

10

12

14

17

20

23

26

28

30

V.S.

33

36

39

44

47

50

53

56

59

62

65

68

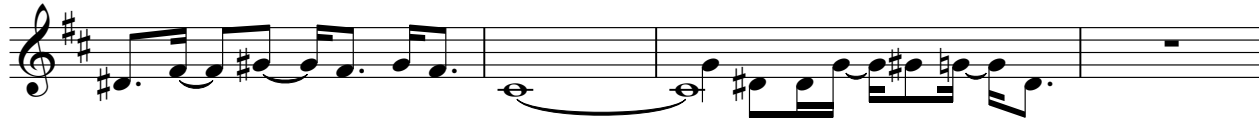

72

75

By Stellar Ice

# Puddle Of Mudd - Control

♩ = 82,000038

V.S.

By Stellar Ice

28

31

34

37

40

42

44

49

52

54

56

58

61

64

67

70

73

75

♩ = 82,000038

44

46

48

50

52

23

76

G1 Over

T	0 2 2 0 2 2 0 0	0 2 2 0 2 2 0 0	0 2 2 0 2 2 0 0
A	4 1 1 4 1 1 2 2	4 1 1 4 1 1 2 2	4 1 1 4 1 1 2 2
B	2 4 4 2 4 4 4 4	2 4 4 2 4 4 4 4	2 4 4 2 4 4 4 4

56

T	0 2 2 2 2 2 0 2 2 2 2 2 0 0	0 2 2 2 0 2 2 2 2 0 0 2	0 2 2 2 0 2 2 2 2 0 0 2
A	4 1 1 1 1 1 4 1 1 1 1 1 2 2	4 1 1 1 4 1 1 1 1 2 2 1	4 1 1 1 4 1 1 1 1 2 2 1
B	2 4 4 4 4 4 2 4 4 4 4 4 4 4	2 4 4 4 2 4 4 4 4 2 2 4	2 4 4 4 2 4 4 4 4 2 2 4

59

T	0 2 2 2 0 2 2 2 2 0 0 2	0 2 2 2 2 0 2 2 0 0 0 0 0 0	
A	4 1 1 1 4 1 1 1 1 2 2 1	4 1 1 1 4 1 1 1 2 2 2 2 2 2	
B	2 4 4 4 2 4 4 4 4 4 4	2 4 4 4 4 2 4 4 2 4 4	4 4 4 4 2 2 2 2 2 2 2 2 6

62

T	0 0		0 0 0 0 0
A	4 4 4 4 4 4 4 4 2 2	2 2 2 2 2 2	4 4 4 4 4 4 4 4 2
B	2 2 4 4 4 4 4 4 2 2	4 4 4 2 2 2 2 2 6 6	2 2 2 2 4 4 4 4 4 2

65

T		0 0 0 0 0	
A	4 4 4 4 2 2 2 2 2 2	4 4 4 4 4 4 4 4 2 2	4 4 4 2 2 2 2 2
B	4 4 4 4 0 0 0 0 0 6	2 2 2 2 4 4 4 4 4 2 2	4 4 4 0 0 0 0 0 6 6

68

T	0 0 0 0 0		0 0
A	4 4 4 4 4 4 4 4 2 2 2	2 2 2 2 2 2 2	4 4 4 4 4 4 4 2 2
B	2 2 2 2 2 4 4 4 4 4 2 2 2	4 4 4 4 2 2 2 2 2 6	2 2 4 4 4 4 4 2 2

71

T		0 0 0 0 0	
A	4 4 4 2 2 2 2 2 2	4 4 4 4 4 4 4 4 2	4 4 4 2 2 2 2 2
B	4 4 4 0 0 0 0 0 6 6	2 2 2 2 4 4 4 4 4 2	4 4 4 0 0 0 0 0 6 6

74

T	0 0		0	
A	4 4 4 4 4 4 4 2 2	2 2 2 2 2 2	4	2
B	2 2 4 4 4 4 4 2 2	4 4 4 0 0 0 0 0 6 6	2	2

# Puddle Of Mudd - Control

G2 Dist

♩ = 82,000038

E		0 0 0	
T			
B			
A	4 4 4 4 4 2 2 2 2 2 2	4 4 4 4 4 4 4 2 2	2 2 2 2 2 2
B	4 4 4 4 4 0 0 0 0 0 6	2 2 2 4 4 4 4 4 2 2	4 4 4 4 2 2 2 2 6
E	4 4 4 4 4 0 0 0 0 0 6	2 2 2 2 2 2 2 0 0	4 4 4 4 0 0 0 0 0 6
A	4 4 4 4 4	6 4 4	4 4 4 4 6 4

4

T	0 0 0		0 0 0
A	4 4 4 4 4 4 4 2 2	2 2 2 2 2 2	4 4 4 4 4 4 2 2
B	2 2 2 4 4 4 4 4 2 2	4 4 4 4 2 2 2 2 2 6	2 2 2 4 4 4 4 4 2 2
	4	4 4 4 4 0 0 0 0 0 6	4 2 2 2 2 2 0 0
		4 4 4 4 4	6 4 4

7

T		0 0 0 0 0		<b>7</b>
A	4 4 4 4 2 2 2 2 2 2	4 4 4 4 4 4 4 4 4 4		
B	4 4 4 4 0 0 0 0 0 6	2 2 2 2 2 4 4 4 4 4		
	4 4 4 4	2 2 2 2 2 2		

16

T	0 0 0 0 0 0 0 0 1 2 2 2 2 2 2		0 0
A	2 2 2 2 2 2 2 2 3 4 4 4 4 4 4	4 4 4 4 2 2 2 2 2 2 6	4 4 4 4 4 4 2 2
B		4 4 4 4 0 0 0 0 0 6	2 2 2 2 2 2 0 0
		4 4 4 4	6 4

19

T		0 0 0 0 0	
A	4 4 4 2 2 2 2 2 2	4 4 4 4 4 4 4 2	2 2 2 2 2 2
B	4 4 4 0 0 0 0 0 6 6	2 2 2 2 4 4 4 4 2	4 4 4 4 2 2 2 2 6
	4 4 4	2 2 2 2 2 0	4 4 4 4 0 0 0 0 6
		6 6 4	4 4 4 4 6 4

22

T	0 0 0 0 0		
A	4 4 4 4 4 4 4 4 2 2	4 4 4 4 4 4 2 2	2 2 2 2 2 2 6 6
B	2 2 2 2 2 4 4 4 4 2 2	2 2 2 2 2 0 0	4 4 4 4 0 0 0 0 6 6
	4	4 4 4	4 4 4 0 0 0 0 6 6
			6 6 4

24

T	0 0 0 0 0		<b>7</b>
A	4 4 4 4 4 4 4 4		
B	2 2 2 2 2 4 4 4 4	2 2 2 2 2 2	
	4	2 2 2 2 2 2	

2 32

### G2 Dist

	0 0 0 0 0 0 0 0 0 1 2 2 2 2 2 2		0 0
T			
A	2 2 2 2 2 2 2 2 2 3 4 4 4 4 4 4	2 2 2 2 2 2	4 4 4 4 4 4 4 2 2
B		4 4 4 4 0 0 0 0 0 6 6	2 2 4 4 4 4 4 2 2
		4 4 4 4 6 4	4 2 2 2 2 2 0 0

35

		0 0 0 0 0	
T			
A	4 4 4 4 2 2 2 2 2 2	4 4 4 4 4 4 4 4 2	2 2 2 2 2 2
B	4 4 4 4 0 0 0 0 0 6 6	2 2 2 2 4 4 4 4 4 2	4 4 4 4 2 2 2 2 2 6
	4 4 4 6 6 4	2 2 2 2 2 2 0	4 4 4 4 0 0 0 0 0 6
		4 4 4	4 4 4 4 6 4

38

	0 0 0 0 0		0 0 0 0 0
T			
A	4 4 4 4 4 4 4 4 4 2 2	2 2 2 2 2 2	4 4 4 4 4 4 4 2 2 2
B	2 2 2 2 2 4 4 4 4 4 2 2	4 4 4 0 0 0 0 0 6 6	2 2 2 2 4 4 4 4 4 2 2 2
	4	4 4 4 0 0 0 0 0 6 6	4 2 2 2 2 2 0 0
		4 4 4 6 6 4	4 4 4 4

41

		2 2	2	2 2	2 2	2
T	1 1			1 1	1 1	1
A	4 4 4 4 4	4 4	4 4 4	4 4 4 4	4 4 4 4	4 4
B	4 4 4 4	4	4 4	4 4 4 4	4 4 4 4	4

45

**4**

	0 2	0 2	0 2	0 2	0 2
T					
A	4 1	4 1	4 1	4 1	4 1
B	2 4	2 4	2 4	2 4	2 4
		4		4	

52

	0 2	0 2	0 2	2	0 0	0 0
T	4 1	4 1	4 1	1	4 1	4 1
A	2 4	2 4	2 2 2 2 2 2	2	4 1 1	4 1 1
B	4 4 4 4	4	2 4 4	4	2 4 4	2 4 4
			7		4	4 4 4

55

	0 2	2	0 2	2	0 0	0 0	0 0
T	1 1	1	1 1	1	1 1 1 1	1 1 1 1	1 1 1 1
A	4 4 4 4	4	2 2	4	2 2	4	2 2
B	2 4 4 4	2 4 4	4 4 4 4 4 4	2 4 4 4 4 4	2 4 4 4 4 4	2 4 4 4 4 4	4
	4	4 4 4				4 4 4 4	4 4 4 4

58

	0 2	2 2	0 2	2 2	2 0	0 2	0 0	0 0	0 0
T	1 1 1	1 1 1 1	1 1 1 1	1 1 1 1	1 1 1 1	1 1 1 1	1 1 1 1	1 1 1 1	1 1 1 1
A	4 4 4 4	4	2 2	4	2 2	4	4	2 2 2 2 2 2	2 2 2 2 2 2
B	2 4 4 4	2 4 4 4 4	4	2 4 4 4	2 4 4 4 4	4	2 4 4 4 2 4 4		
	4 4 4 4	4 4 4 4		4 4 4 4	4 4 4 4		4 4 4	4 4	

61

		0 0		
T				
A	4 4 4 4 2 2 2 2 2 2	4 4 4 4 4 4 4 2 2	4 4 4 2 2 2 2 2	2 2 2 2 2 2 6 6
B	4 4 4 4 0 0 0 0 0 6 6	2 2 2 2 2 2 2 0 0	4 4 4 0 0 0 0 0 6 6	4 4 4 0 0 0 0 0 6 6
	4 4 4 4	6 4	4	4 4 4 6 6 4

64

	0 0 0 0 0		0 0 0 0 0
T			
A	4 4 4 4 4 4 4 4 4 2	2 2 2 2 2 2	4 4 4 4 4 4 4 2 2
B	2 2 2 2 2 4 4 4 4 4 2	4 4 4 0 0 0 0 0 6 6	2 2 2 2 4 4 4 4 4 2 2
	4	4 4 4 4 0 0 0 0 0 6 6	4 2 2 2 2 2 0 0
		4 4 4 4	4 6 4

T		0 0 0 0 0	
A	4 4 4 2 2 2 2 2 2	4 4 4 4 4 4 4 4 4 2 2 2	2 2 2 2 2 2
B	4 4 4 0 0 0 0 0 6 6	2 2 2 2 2 4 4 4 4 4 4 2 2 2	4 4 4 4 2 2 2 2 2 2 6
	4 4 4 6 6 4	4	4 4 4 4 0 0 0 0 0 6 4

70

T	0 0		0 0 0 0 0
A	4 4 4 4 4 4 4 4 2 2	2 2 2 2 2 2 2 2	4 4 4 4 4 4 4 4 4 2
B	2 2 4 4 4 4 4 4 2 2	4 4 4 2 2 2 2 2 2 6 6	2 2 2 2 2 4 4 4 4 4 4 2
	4 2 2 2 2 2 2 0 0	4 4 4 0 0 0 0 0 0 6 6	4 2 2 2 2 2 2 0

73

T		0 0
A	4 4 4 4 2 2 2 2 2 2	4 4 4 4 4 4 4 4 2 2
B	4 4 4 4 2 2 2 2 2 6	2 2 4 4 4 4 4 4 2 2
	4 4 4 4 0 0 0 0 0 6 4	4 2 2 2 2 2 2 0 0

75

T		0
A	4 4 4 2 2 2 2 2 6 6	4 4 2
B	4 4 4 0 0 0 0 0 6 6	2 4 2
	4 4 4 6 6 4	2 0

	12 12					
T	0 2	0 2	0 2	0 2	0 2	0 2
A	4 1	4 1	4 1	4 1	4 1	4 1
B	2 4	2 4	2 4	2 4	2 4	2 4
		4		4		4

52

T	0 2	0 2	0 2	2	0 0	0 0	0 0	0 0
A	4 1	4 1	4 1	2	0 0	0 0	0 0	0 0
B	2 4	2 4	2 2 2 2 2 2	2	2 4	2 4	2 4	2 2
	4 4 4 4	4	7		4	4	4	4 4 4

55

T	0 2	2	0 2	2	0 0	0 0	0 0	0 0
A	4 1	1	4 1	1	0 0	0 0	0 0	0 0
B	2 4	4 4	2 4	4	2 4	4 4 4 4	2 4	4 4 4 4
	4		4	4		4 4 4 4	4	4 4 4 4

58

T	0 2	2 2	0 2	2 2	0 0	0 0	0 0	0 0	0 0
A	4 1	1 1	4 1	1 1	0 0	0 0	0 0	0 0	0 0
B	2 4	4 4 4 4	2 4	4 4	2 4	4 4 4 4	2 4	4 4 4 4	4
	4 4 4 4		4 4 4 4		4 4 4 4	4 4 4 4		4 4	

61

	<b>3</b>		14 14					2 2 2 2 2 0 4
T	-----				0 2 2 2 2 2 2 2 2 2 2 2 2 2	2 4 4 4 4 4 4 4		
A	-----					4 4 4 4 4 4 2 6		
B	-----				2 4 4 4 4 4 4 4 4 4 4 4 4 4	4 6 6 6 6 6 6		

67

T	4 4 4 4 4 4 4 4 4 4 4 4	2 2 2 2 2 2 2 2 2 2 0 0	0 2 2 2 2 0 0 4 4	0 0 0 0 2 2
A	6 6 6 6 6 6 6 6 6 6 6 6	4 4 4 4 4 4 4 4 4 4 2 2	2 2 2 2 4 4	4
B			2 4 4 4 4 2 2 6 6	

70

T	2 4 4 4 4 2 2 0 0 0 0 0 2 2 2	0 2 2 2 2 0 0 4 4	0 0 2 2 0	4 4
A	4 6 6 6 6 4 4 2 2 2 2 2 4 4 4	2 4 4 4 4 2 2 6 6	2 2 4 4 2	6 6
B				

72

T	2 2 2 2 2 2 0 0 0 0 0 0 0 2	0 2 2 2 2 0 0 4 4	0 0 0 0 2 2	2
A	4 4 4 4 4 4 2 2 2 2 2 2 2 4	2 4 4 4 4 2 2 6 6	2 2 2 2 4 4	4
B				

74

T	2 4 4 4 4 2 2 0 0 0 0 0 2 2 2	0 2 2 2 2 0 0 4 4	0 0 2 2 0	4 4
A	4 6 6 6 6 4 4 2 2 2 2 2 4 4 4	2 4 4 4 4 2 2 6 6	2 2 4 4 2	6 6
B				

76

T	2	0 0 0 0 0 0 0	
A	4 4 4 4 4	2 2 2 2 2 2	
B	4		

Puddle Of Mudd - Control

Bass

♩ = 82,000038

28

59

61

64

67

70

73

75

