

Elton John - Candle In The Wind

♩ = 110,001923

2

13

78

2

15

78

2

18

78

2

20

78

2

22

78

2

24

78

2

The notation includes various rhythmic values, accidentals, and articulation marks. The overall style is characteristic of a guitar solo or instrumental piece.

51

78

52

2

53

78

52

2

55

78

52

2

58

78

52

2

6

60

78

52

2

62

78

52

2

64

78

52

2

66

78

52

2

68
78
52
2

70
78
52
2

72
78
52
2

74
52
2

77
52
2

Detailed description of the musical score: The score is written for guitar in a 2/4 time signature with a key signature of one sharp (F#). It consists of a melody line and a guitar accompaniment line. The melody line is written on a treble clef staff and contains measures 68 through 77. The guitar accompaniment line is written on a staff with a '2' below it, indicating the second string. It includes various chords, double stops, and techniques such as bends and vibrato. The score is divided into systems, with measure numbers 68, 70, 72, 74, and 77 marking the beginning of new systems. The notation includes eighth and sixteenth notes, rests, and various chord symbols.

92

78

2

94

78

52

2

97

78

52

2

99

78

52

2

10

101

78

52

2

103

78

52

2

105

78

52

2

107

78

52

2

12

119

78

52

2

♩ = 110,001923

5

9

13

17

22

27

31

34

6

43

47

51

55

60

64

68

72

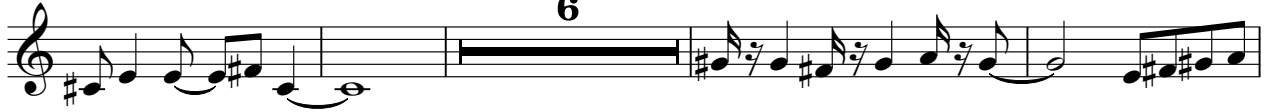

82

86

91

95

100

104

108

113

♩ = 110,001923

42

48

54

61

67

74

78

14

95

102

108

115

Elton John - Candle In The Wind

2

♩ = 110,001923

5
8
11
14
16
19
21
24
26

V.S.

V.S.

103

105

107

109

112

115

117
