

Puff Daddy - Come With Me

♩ = 80,000000

Drums

Clean Guitar

Electric Bass

3

Drums

Clean Guitar

Electric Bass

5

Drums

Clean Guitar

Electric Bass

2

7

Drums

Clean Guitar

Electric Bass

9

Drums

Clean Guitar

Electric Bass

11

Drums

Clean Guitar

Electric Bass

13

Drums

Clean Guitar

Electric Bass

15

Drums

Clean Guitar

Electric Bass

17

Drums

Clean Guitar

Ovrdrive Guit.

Electric Bass

19

Drums

Clean Guitar

Ovrdrive Guit.

Electric Bass

21

Drums

Clean Guitar

Ovrdrive Guit.

Electric Bass

23

Drums

Clean Guitar

Electric Bass

25

Drums

Clean Guitar

Electric Bass

27

Drums

Clean Guitar

Electric Bass

29

Drums

Clean Guitar

Electric Bass

Violin

31

Drums

Clean Guitar

Electric Bass

Violin

33

Drums

Clean Guitar

Electric Bass

Violin

35

Drums

Clean Guitar

Ovrdrive Guit.

Electric Bass

37

Drums

Clean Guitar

Ovrdrive Guit.

Electric Bass

Drums: Snare and bass drum pattern.

Clean Guitar: Tablature (T, A, B) with fret numbers: 12, 10, 7, 5, 3, 2, 0.

Ovrdrive Guit.: Tablature (T, A, B) with fret numbers: 3, 2, 3, 0.

Electric Bass: Bass line with notes and rests.

39

Drums

Clean Guitar

Ovrdrive Guit.

Electric Bass

Drums: Snare and bass drum pattern.

Clean Guitar: Tablature (T, A, B) with fret numbers: 12, 10, 7, 5, 3, 2, 0.

Ovrdrive Guit.: Tablature (T, A, B) with fret numbers: 1, 3, 2, 0.

Electric Bass: Bass line with notes and rests.

41

Drums

Clean Guitar

Electric Bass

Drums: Snare and bass drum pattern.

Clean Guitar: Tablature (T, A, B) with fret numbers: 1, 2, 3.

Ovrdrive Guit.: Tablature (T, A, B) with fret numbers: 0.

Electric Bass: Bass line with notes and rests.

43

Drums

Clean Guitar

Ovrdrive Guit.

Electric Bass

45

Drums

Clean Guitar

Ovrdrive Guit.

Electric Bass

48

Drums

Clean Guitar

Ovrdrive Guit.

Electric Bass

51

Drums

Clean Guitar

Ovrdrive Guit.

Electric Bass

54

Drums

Clean Guitar

Ovrdrive Guit.

Electric Bass

57

Drums

Clean Guitar

Ovrdrive Guit.

Electric Bass

60

Drums

Clean Guitar

Ovrdrive Guit.

Electric Bass

63

Drums

Clean Guitar

Ovrdrive Guit.

Electric Bass

66

Drums

Clean Guitar

Ovrdrive Guit.

Electric Bass

69

Drums

Clean Guitar

Ovrdrive Guit.

Electric Bass

Mellotron

Strings

71

Drums

Clean Guitar

Electric Bass

Mellotron

Strings

73

Drums

Clean Guitar

Electric Bass

Mellotron

Strings

75

Drums

Clean Guitar

Electric Bass

Mellotron

Strings

77

Drums

Clean Guitar

Electric Bass

Mellotron

Strings

79

Drums

Clean Guitar

Electric Bass

Mellotron

Strings

81

Drums

Clean Guitar

Electric Bass

Mellotron

Strings

83

Drums

Clean Guitar

Electric Bass

Mellotron

Strings

84

Drums

Clean Guitar

Electric Bass

Mellotron

Strings

86

Drums

Clean Guitar

Electric Bass

Mellotron

Strings

88

Drums

Clean Guitar

Electric Bass

Mellotron

Strings

90

Drums

Clean Guitar

Electric Bass

Violin

92

Drums

Clean Guitar

Electric Bass

Violin

94

Drums

Clean Guitar

Electric Bass

96

Drums

Clean Guitar

Electric Bass

Violin

98

Drums

Clean Guitar

Electric Bass

Violin

100

Drums

Clean Guitar

Electric Bass

Violin

102

Drums

Clean Guitar

Electric Bass

Violin

104

Drums

Clean Guitar

Electric Bass

Violin

106

Drums

Clean Guitar

Ovrdrive Guit.

Electric Bass

108

Drums

Clean Guitar

Ovrdrive Guit.

Electric Bass

110

Drums

Clean Guitar

Ovrdrive Guit.

Electric Bass

112

Drums

Clean Guitar

Electric Bass

114

Drums

Clean Guitar

Electric Bass

Violin

116

Drums

Clean Guitar

Electric Bass

Violin

118

Drums

Clean Guitar

Electric Bass

Violin

120

Drums

Clean Guitar

Electric Bass

Violin

122

Drums

Clean Guitar

Clean guitar notation for measures 122-125, including treble (T), acoustic (A), and bass (B) staves with fret numbers.

Electric Bass

Electric bass notation for measures 122-125, showing eighth notes and rests.

Violin

Violin notation for measures 122-125, showing a melodic line in treble clef.

124

Drums

Clean Guitar

Clean guitar notation for measures 124-127, including treble (T), acoustic (A), and bass (B) staves with fret numbers.

Ovrdrive Guit.

Overdrive guitar notation for measures 124-127, including treble (T), acoustic (A), and bass (B) staves with fret numbers.

Electric Bass

Electric bass notation for measures 124-127, showing eighth notes and rests.

126

Drums

Clean Guitar

Clean guitar notation for measures 126-129, including treble (T), acoustic (A), and bass (B) staves with fret numbers.

Ovrdrive Guit.

Overdrive guitar notation for measures 126-129, including treble (T), acoustic (A), and bass (B) staves with fret numbers.

Electric Bass

Electric bass notation for measures 126-129, showing eighth notes and rests.

128

Drums

Clean Guitar

Ovrdrive Guit.

Electric Bass

130

Drums

Clean Guitar

Ovrdrive Guit.

Electric Bass

132

Drums

Clean Guitar

Ovrdrive Guit.

Electric Bass

134

Drums

Clean Guitar

Ovrdrive Guit.

Electric Bass

Mellotron

Strings

Drums: Measure 134 has a pattern of eighth notes with accents and a quarter note. Measure 135 has a similar pattern with accents.

Clean Guitar TAB: Measure 134: T (7 0 5 5 3 3 3), A (6 5 4 3 3 3 3 2), B (5 5 3 3 3 2). Measure 135: T (5 5 5 5 5 5 5 5 5), A (0 0 0 0 0 0 0 0), B (0 0 0 0 0 0).

Ovrdrive Guit. TAB: Measure 134: T (5 3 3 6 1 1), A (2 1 0 3 2), B (5 5 7 3 3 3 2). Measure 135: T (5 5 5 5 5 5), A (0 0 0 0 0 0), B (0 0 0 0).

Electric Bass: Measure 134: Quarter notes G2, F2, E2, D2. Measure 135: Quarter notes C2, B1, A1, G1.

Mellotron: Measure 134: Rest. Measure 135: Quarter note G1, half note G1.

Strings: Measure 134: Rest. Measure 135: Quarter note G1, half note G1.

136

Drums

Clean Guitar

Electric Bass

Mellotron

Strings

Drums: Measure 136 has a pattern of eighth notes with accents and a quarter note. Measure 137 has a similar pattern with accents.

Clean Guitar TAB: Measure 136: T (5 5 5 5 5 5 5 5 5), A (0 0 0 0 0 0 0 0), B (5 5 5 5 5). Measure 137: T (5 5 7 7 7 7 7 7 7 7 7), A (0 0 0 0 0 0 0 0), B (0 2 2 2 2 2 0 0 0 0).

Electric Bass: Measure 136: Quarter notes G2, F2, E2, D2. Measure 137: Quarter notes C2, B1, A1, G1.

Mellotron: Measure 136: Quarter note G1, half note G1. Measure 137: Quarter note G1, half note G1.

Strings: Measure 136: Quarter note G1, half note G1. Measure 137: Quarter note G1, half note G1.

138

Drums

Clean Guitar

Electric Bass

Mellotron

Strings

140

Drums

Clean Guitar

Electric Bass

Mellotron

Strings

142 ⁶ ⁶ ⁶ ⁶ 27

Drums

Clean Guitar

Electric Bass

Mellotron

Strings

143

Drums

Clean Guitar

Electric Bass

Mellotron

Strings

145

Drums

Clean Guitar

Electric Bass

Mellotron

Strings

146

Drums

Clean Guitar

Electric Bass

Mellotron

Strings

147

Drums

Clean Guitar

Electric Bass

Mellotron

Strings

149

Drums

Clean Guitar

Electric Bass

Mellotron

Strings

150

Drums

Clean Guitar

Electric Bass

Mellotron

Strings

151

Drums

Clean Guitar

Electric Bass

Mellotron

Strings

153

Drums

Clean Guitar

Electric Bass

Mellotron

Strings

154

Drums

Clean Guitar

Electric Bass

Mellotron

Strings

155

Drums

Clean Guitar

Electric Bass

Mellotron

Strings

157

Drums

Clean Guitar

Electric Bass

Mellotron

Strings

158

Drums

Clean Guitar

Electric Bass

Mellotron

Strings

159

Drums

Clean Guitar

Electric Bass

Mellotron

Strings

161

Drums

Clean Guitar

Electric Bass

Mellotron

Strings

162

Drums

Clean Guitar

Electric Bass

Mellotron

Strings

Puff Daddy - Come With Me

Drums

♩ = 80,000000

4

7

10

13

16

19

22

25

28

V.S.

31

34

37

40

43

47

51

55

59

63

Drums

67

71

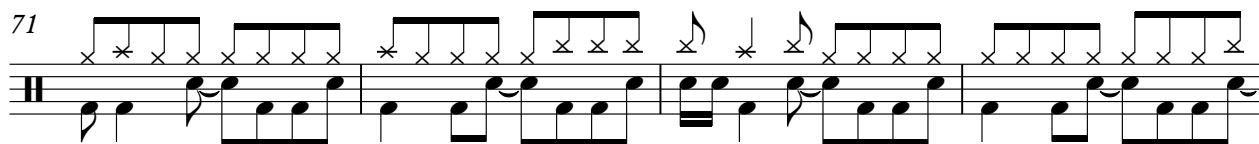

75

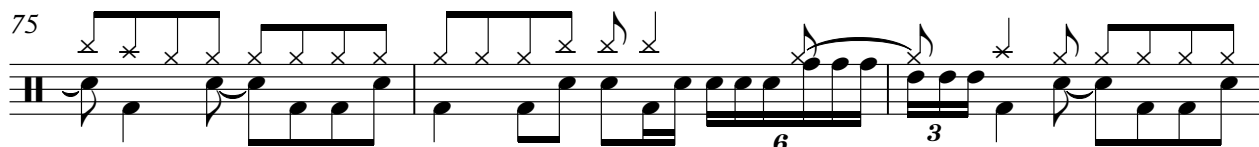

78

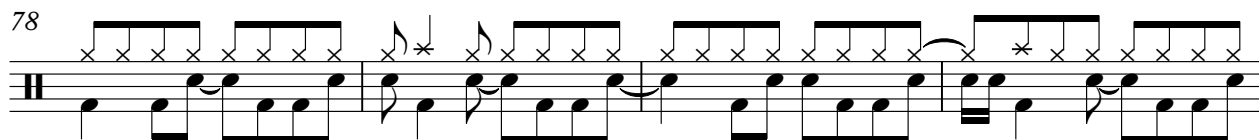

82

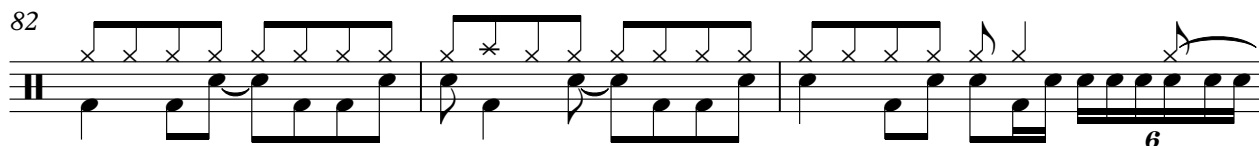

85

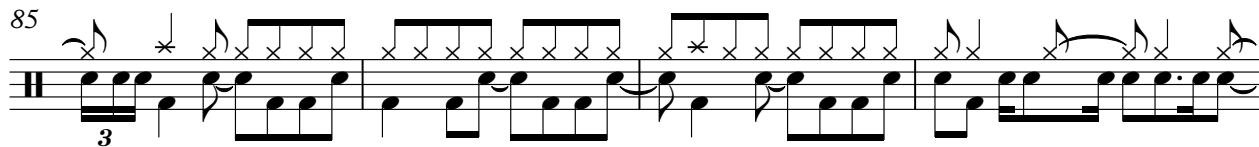

89

92

95

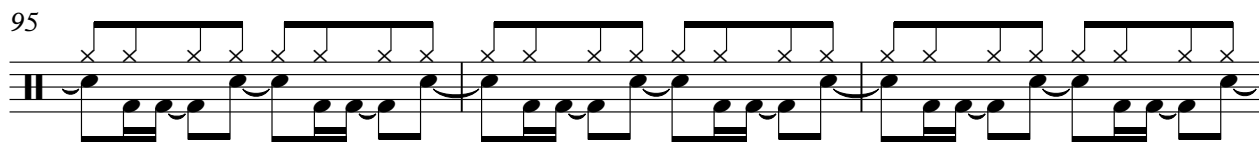

98

V.S.

101

104

107

110

113

116

119

122

125

128

131

134

138

142

144

147

150

153

156

159

V.S.

6

Drums

162

Puff Daddy - Come With Me

Clean Guitar

♩ = 80,000000

3

D	0 0 0	0 0 0	1 1 1	1 1 1	2 2 2	2 2
T	0 0 0	0 0 0	0 0 0	0 0 0	0 0 0	0 0
A						
B			0 0 0 0 0		0 0 0 0 0	

5

T	2	3 3 3	3 3 3	0 0 0	0 0 0	1 1 1
A	0	0 0 0	0 0 0	0 0 0	0 0 0	0 0 0
B		0 0 0 0 0	0	0 0 0 0		0 0 0 0 0

7

T	1 1 1	2 2 2	2 2	2	3 3 3	3 3 3
A	0 0 0	0 0 0	0 0	0	0 0 0	0 0 0
B		0 0 0 0 0			0 0 0 0 0	0

9

T	0 0 0	0 0 0	1 1 1	1 1 1	2 2 2	2 2
A	0 0 0	0 0 0	0 0 0	0 0 0	0 0 0	0 0
B	0 0 0 0		0 0 0 0 0		0 0 0 0 0	

11

T	2	3 3 3	3 3 3	0 0 0	0 0 0	1 1 1
A	0	0 0 0	0 0 0	0 0 0	0 0 0	0 0 0
B		0 0 0 0 0	0	0 0 0 0		0 0 0 0 0

13

T	1 1 1	2 2 2	2 2	2	3 3 3	3 3 3
A	0 0 0	0 0 0	0 0	0	0 0 0	0 0 0
B		0 0 0 0 0			0 0 0 0 0	0

15

T	0 0 0	0 0 0	1 1 1	1 1 1	2 2 2	2 2
A	0 0 0	0 0 0	0 0 0	0 0 0	0 0 0	0 0
B	0 0 0 0		0 0 0 0 0		0 0 0 0 0	

17

T	2	3 3 3	3 3 3	0 0 0	0 0 0	1 1 1
A	0	0 0 0	0 0 0	0 0 0	0 0 0	0 0 0
B		0 0 0 0 0	0	0 0 0 0		0 0 0 0 0

20

T	1 1 1	2 2 2	2 2	2	3 3 3	3 3 3	12 12 12 10 10 10 7 7
A	0 0 0	0 0 0	0 0	0	0 0 0	0 0 0	10 0 0 0 0 3 0 0
B		0 0 0 0 0			0 0 0 0 0	0	5 5 2 6 6

T	5 5 5 3 3 3	12 12 12 10 10 10 7 7	5 5 5 3 3 3
A	0 0 0 0 0 0	10 0 0 0 0 3 0 0	0 0 0 0 0 0 0
B	5 4 4 3 3 3 3 2 0	5 5 2 6	5 4 4 3 3 3 3 2 0

V.S.

2
23

Clean Guitar

T	1 1 1	2 2 2	2 2	2	3 3 3	3 3 3
A	0 0 0	0 0 0	0 0	0	0 0 0	0 0 0
B	.	0 0 0 0 0	.	.	0 0 0 0 0	0

25

T	0 0 0	0 0 0	1 1 1	1 1 1	2 2 2	2 2
A	0 0 0	0 0 0	0 0 0	0 0 0	0 0 0	0 0
B	0 0 0 0	.	0 0 0 0 0	.	0 0 0 0 0	.

27

T	2	3 3 3	3 3 3	0 0 0	0 0 0	1 1 1
A	0	0 0 0	0 0 0	0 0 0	0 0 0	0 0 0
B	0 0 0 0 0	.	0	0 0 0 0	.	0 0 0 0 0

29

T	1 1 1	2 2 2	2 2	2	3 3 3	3 3 3
A	0 0 0	0 0 0	0 0	0	0 0 0	0 0 0
B	.	0 0 0 0 0	.	.	0 0 0 0 0	0

31

T	0 0 0	0 0 0	1 1 1	1 1 1	2 2 2	2 2
A	0 0 0	0 0 0	0 0 0	0 0 0	0 0 0	0 0
B	0 0 0 0	.	0 0 0 0 0	.	0 0 0 0 0	.

33

T	2	3 3 3	3 3 3	0 0 0	0 0 0	1 1 1
A	0	0 0 0	0 0 0	0 0 0	0 0 0	0 0 0
B	0 0 0 0 0	.	0	0 0 0 0	.	0 0 0 0 0

35

T	1 1 1	2 2 2	2 2	2	3 3 3	3 3 3	12 12 12 10 10 10 7 7
A	0 0 0	0 0 0	0 0	0	0 0 0	0 0 0	10 0 0 0 0 3 0 0
B	.	0 0 0 0 0	.	0 0 0 0 0	.	.	5 5 2 6

38

T	5 5 5 3 3 3	12 12 12 10 10 10 7 7	5 5 5 3 3 3
A	0 0 0 0 0 0	10 0 0 0 0 3 0 0	0 0 0 0 0 0
B	5 4 4 3 3 3 3 2 0	5 5 2 6	5 4 4 3 3 3 3 2 0

41

T	1 1 1	2 2 2	2 2	2	3 3 3	3 3 3	12 12 12 10 10 10 7 7
A	0 0 0	0 0 0	0 0	0	0 0 0	0 0 0	10 0 0 0 0 3 0 0
B	.	0 0 0 0 0	.	0 0 0 0 0	.	.	5 5 2 6

44

T	5 5 5 3 3 3	0	2	2	4	2	0	2	4	2
A	0 0 0 0 0 0	6	0	0	0	0	0	0	0	0
B	5 4 4 3 3 3 3 2 0	0	2 0 2 4 2	0	0	0	0	0	0	0

48

TAB notation for measure 48. Treble (T) and bass (B) lines with fret numbers. T: 0 6 | 0 6 | 0 6 |. A: 6 2 3 2 0 | 2 0 2 4 2 | 2 4 2 |. B: 0 | 2 0 0 0 | 0 0 0 |.

52

TAB notation for measure 52. Treble (T) and bass (B) lines with fret numbers. T: 0 6 | 0 6 | 0 6 |. A: 6 2 3 2 0 | 2 0 2 4 2 | 2 4 2 |. B: 0 | 2 0 0 0 | 0 0 0 |.

56

TAB notation for measure 56. Treble (T) and bass (B) lines with fret numbers. T: 0 6 | 0 6 | 0 6 |. A: 6 2 3 2 0 | 2 0 2 4 2 | 2 4 2 |. B: 0 | 2 0 0 0 | 0 0 0 |.

60

TAB notation for measure 60. Treble (T) and bass (B) lines with fret numbers. T: 0 6 | 0 6 | 0 6 |. A: 6 2 3 2 0 | 2 0 2 4 2 | 2 4 2 |. B: 0 | 2 0 0 0 | 0 0 0 |.

64

TAB notation for measure 64. Treble (T) and bass (B) lines with fret numbers and accents. T: 0 6 | 12 12 10 10 7 | 7 5 5 3 3 3 | 12 12 10 10 7 |. A: 6 2 3 2 0 | 2 0 2 4 2 | 2 4 2 |. B: 0 | 2 | 5 5 3 3 3 2 | 0 |.

68

TAB notation for measure 68. Treble (T) and bass (B) lines with fret numbers and accents. T: 7 0 0 0 3 3 | 5 5 5 5 5 5 5 5 5 | 5 5 5 5 5 5 |. A: 6 5 4 3 3 3 3 2 | 0 0 0 0 0 0 0 0 0 | 0 0 0 0 0 0 0 0 |. B: 5 | 5 5 5 5 5 5 5 | 5 5 5 5 5 5 |.

71

TAB notation for measure 71. Treble (T) and bass (B) lines with fret numbers and accents. T: 5 5 7 7 7 7 7 7 7 | 7 7 7 7 7 7 7 7 | 7 7 5 5 5 5 5 5 5 |. A: 0 2 2 2 2 2 2 2 | 2 2 2 2 2 2 | 2 2 0 0 0 0 0 |. B: 5 | 0 0 0 0 0 0 0 0 0 | 0 0 5 5 5 5 5 5 |.

74

TAB notation for measure 74. Treble (T) and bass (B) lines with fret numbers and accents. T: 5 5 5 5 5 5 5 5 5 | 5 5 7 7 7 7 7 7 7 | 7 7 7 7 7 7 7 7 |. A: 0 0 0 0 0 0 0 0 0 | 0 2 2 2 2 2 2 2 | 2 2 2 2 2 2 2 |. B: 5 | 5 5 5 5 5 | 0 0 0 0 0 0 0 0 | 0 0 0 0 0 0 0 |.

77

TAB notation for measure 77. Treble (T) and bass (B) lines with fret numbers and accents. T: 7 7 5 5 5 5 5 5 5 | 5 5 5 5 5 5 5 5 | 5 5 7 7 7 7 7 7 7 |. A: 0 0 0 0 0 0 0 0 0 | 0 0 0 0 0 0 0 0 | 0 0 0 0 0 0 0 0 |. B: 0 0 | 5 5 5 5 5 5 5 | 5 5 5 5 5 5 | 5 0 0 0 0 0 0 |.

80

TAB notation for measure 80. Treble (T) and bass (B) lines with fret numbers and accents. T: 7 7 7 7 7 7 7 7 | 7 7 5 5 5 5 5 5 5 | 5 5 5 5 5 5 5 5 |. A: 2 2 2 2 2 2 2 2 | 2 2 0 0 0 0 0 0 | 0 0 0 0 0 0 0 0 |. B: 0 0 | 5 5 5 5 5 5 5 | 5 5 5 5 5 5 | 5 5 5 5 5 5 |.

V.S.

Clean Guitar

T	5	5	7	7	7	7	7	7	7	7	7	7	7	7	7	5	5	5	5	5	5	5	5	5	5	5	5
A	0	0	0	0	0	0	0	0	0	0	0	0	0	0	0	0	0	0	0	0	0	0	0	0	0	0	0
B	0	2	2	2	2	2	2	2	2	2	2	2	2	2	0	0	0	0	0	0	0	0	0	0	0	0	0
	5															5		5		5	5	5	5	5	5	5	5

T	5	5	5	5	5	5	5	5	7	7	7	7	7	7	7	7	7	7	7	7	7	7	7	7	7	7	7
A	0	0	0	0	0	0	0	0	0	0	0	0	0	0	0	0	0	0	0	0	0	0	0	0	0	0	0
B	0	0	0	0	0	0	0	0	2	2	2	2	2	2	2	2	2	2	2	2	2	0	0	0	0	0	0
	5		5		5		5	5	5		5	5		5	5		5	5		5	5		5	5		5	5

T	7	7	0	0	0	0	0	0	0	0	0	0	0	0	0	0	0	0	0	0	0	0	0	0	0	0	0
A	0	0	0	0	0	0	0	0	0	0	0	0	0	0	0	0	0	0	0	0	0	0	0	0	0	0	0
B	0	0	0	0	0	0	0	0	0	0	0	0	0	0	0	0	0	0	0	0	0	0	0	0	0	0	0

T	0	0	0	0	0	0	0	0	0	0	0	0	0	0	0	0	0	0	0	0	0	0	0	0	0	0	0
A	0	0	0	0	0	0	0	0	0	0	0	0	0	0	0	0	0	0	0	0	0	0	0	0	0	0	0
B	0	0	0	0	0	0	0	0	0	0	0	0	0	0	0	0	0	0	0	0	0	0	0	0	0	0	0

T	0	0	0	0	0	0	0	0	0	0	0	0	0	0	0	0	0	0	0	0	0	0	0	0	0	0	0
A	0	0	0	0	0	0	0	0	0	0	0	0	0	0	0	0	0	0	0	0	0	0	0	0	0	0	0
B	0	0	0	0	0	0	0	0	0	0	0	0	0	0	0	0	0	0	0	0	0	0	0	0	0	0	0

T	0	0	0	0	0	0	0	0	0	0	0	0	0	0	0	0	0	0	0	0	0	0	0	0	0	0	0
A	0	0	0	0	0	0	0	0	0	0	0	0	0	0	0	0	0	0	0	0	0	0	0	0	0	0	0
B	0	0	0	0	0	0	0	0	0	0	0	0	0	0	0	0	0	0	0	0	0	0	0	0	0	0	0

T	0	0	0	0	0	0	0	0	0	0	0	0	0	0	0	0	0	0	0	0	0	0	0	0	0	0	0
A	0	0	0	0	0	0	0	0	0	0	0	0	0	0	0	0	0	0	0	0	0	0	0	0	0	0	0
B	0	0	0	0	0	0	0	0	0	0	0	0	0	0	0	0	0	0	0	0	0	0	0	0	0	0	0

T	0	0	0	0	0	0	0	0	0	0	0	0	0	0	0	0	0	0	0	0	0	0	0	0	0	0	0
A	0	0	0	0	0	0	0	0	0	0	0	0	0	0	0	0	0	0	0	0	0	0	0	0	0	0	0
B	0	0	0	0	0	0	0	0	0	0	0	0	0	0	0	0	0	0	0	0	0	0	0	0	0	0	0

T	12	12	10	10	10	7	7	5	5	3	3	3		12	12	10	10	10	7								
A	10	0	0	3	3	0	0	0	0	0	0	0		10	0	0	3	3	0								
B	0	0	5	2	2		6	5	5	3	3	3	2	0	0	5	2	2									

T	7	5	5	3	3	3		1	1	1	2	2	2	2	2	2	3	3	3	3	3	3						
A	0	0	0	0	0	0		0	0	0	0	0	0	0	0	0	0	0	0	0	0	0						
B	6	5	5	3	3	3	2	0	0	0	0	0	0	0	0	0	0	0	0	0	0	0						

113

T	0 0 0	0 0 0	1 1	1	1 1 1	2 2 2	2 2 2	3 3 3	3 3 3
A	0 0 0	0 0 0	0 0	0	0 0 0	0 0 0	0 0 0	0 0 0	0 0 0
B	0 0 0 0 0	...	0 0 0	0 0	...	0 0 0 0 0	...	0 0 0 0 0	...

116

T	0 0 0	0 0 0	1 1	1	1 1 1	2 2 2	2 2 2	3 3 3	3 3 3
A	0 0 0	0 0 0	0 0	0	0 0 0	0 0 0	0 0 0	0 0 0	0 0 0
B	0 0 0 0 0	...	0 0 0	0 0	...	0 0 0 0 0	...	0 0 0 0 0	...

119

T	0 0 0	0 0 0	1 1	1	1 1 1	2 2 2	2 2 2	3 3 3	3 3 3
A	0 0 0	0 0 0	0 0	0	0 0 0	0 0 0	0 0 0	0 0 0	0 0 0
B	0 0 0 0 0	...	0 0 0	0 0	...	0 0 0 0 0	...	0 0 0 0 0	...

122

T	0 0 0	0 0 0	1 1	1	1 1 1	2 2 2	2 2 2	3 3 3	3 3 3
A	0 0 0	0 0 0	0 0	0	0 0 0	0 0 0	0 0 0	0 0 0	0 0 0
B	0 0 0 0 0	...	0 0 0	0 0	...	0 0 0 0 0	...	0 0 0 0 0	...

125

T	12 12 10 10 10 7	7 5 5 3 3 3	12 12 10 10 7
A	10 0 5 3 3 0	6 5 4 3 0	10 0 5 3 3 0
B		5 5 3 3 3 3 2	0

128

T	7 5 5 3 3 3	1 1 1	2 2 2	2 2 2	3 3 3	3 3 3
A	6 5 4 3 3 3 3 2	0 0 0 0	0 0 0	0 0 0	0 0 0	0 0 0
B	5 5 3 3 3 3 2	0 0 0 0 0 0	0 0 0 0 0	0 0 0 0 0	0 0 0 0 0	0 0 0 0 0

131

T	12 12 10 10 10 7	7 5 5 3 3 3	12 12 10 10 7
A	10 0 5 3 3 0	6 5 4 3 0	10 0 5 3 3 0
B		5 5 3 3 3 3 2	0

134

T	7 5 5 3 3 3	5 5 5 5 5 5 5 5	5 5 5 5 5 5 5 5
A	6 5 4 3 3 3 3 2	0 0 0 0 0 0 0 0	0 0 0 0 0 0 0 0
B	5 5 3 3 3 3 2	5 5 5 5 5 5 5	5 5 5 5 5 5 5

137

T	5 5 7 7 7 7 7 7 7 7	7 7 7 7 7 7 7 7	7 7 5 5 5 5 5 5 5 5
A	0 0 0 0 0 0 0 0	0 0 0 0 0 0 0 0	0 0 5 5 5 5 5 5 5 5
B	0 2 2 2 2 2 2 2	2 2 2 2 2 2 2 2	2 2 0 0 0 0 0 0 0 0
B	5 0 0 0 0 0 0 0	0 0 0 0 0 0 0 0	0 0 5 5 5 5 5 5 5 5

140

T	5 5 5 5 5 5 5 5	5 5 7 7 7 7 7 7 7 7	7 7 7 7 7 7 7 7
A	0 0 0 0 0 0 0 0	0 0 0 0 0 0 0 0	0 0 0 0 0 0 0 0
B	0 0 0 0 0 0 0 0	0 2 2 2 2 2 2 2	2 2 2 2 2 2 2 2
B	5 5 5 5 5 5	5 0 0 0 0 0 0 0	0 0 0 0 0 0 0 0

V.S.

Clean Guitar

Exercise 143: A guitar tab for a clean guitar exercise. It consists of three staves: Treble (T), Middle (A), and Bass (B). The Treble staff contains a sequence of notes: 7 7 5 5 5 5 5 5 5 5 5 5 5 5 5 5 5 5 7 7 7 7 7 7 7 7 7. The Middle staff contains notes: 0 0 5 5 5 5 5 5 5 5 5 5 5 5 5 5 5 5 0 0 0 0 0 0 0 0. The Bass staff contains notes: 2 2 0 0 0 0 0 0 0 0 0 0 0 0 0 0 0 0 2 2 2 2 2 2 2. Fingering dots are placed above the notes in the Treble staff.

146

Exercise 146: A guitar tab for a clean guitar exercise. It consists of three staves: Treble (T), Middle (A), and Bass (B). The Treble staff contains notes: 7 7 7 7 7 7 7 7 7 7 7 7 5. The Middle staff contains notes: 0. The Bass staff contains notes: 2 2 2 2 2 2 2 2 2 2 0 0 0 0 0 0 0 0 0 0 0 0 0 0 0 0 0 0 5 5 5 5. Fingering dots are placed above the notes in the Treble staff.

149

Exercise 149: A guitar tab for a clean guitar exercise. It consists of three staves: Treble (T), Middle (A), and Bass (B). The Treble staff contains notes: 5 5 7 5 5 5 5 5 5 5 5 5 5. The Middle staff contains notes: 0. The Bass staff contains notes: 0 2 2 2 2 2 2 2 2 2 2 2 2 2 2 2 2 2 0 0 0 0 0 0 0 0 5 5 5 5. Fingering dots are placed above the notes in the Treble staff.

152

Exercise 152: A guitar tab for a clean guitar exercise. It consists of three staves: Treble (T), Middle (A), and Bass (B). The Treble staff contains notes: 5 5 5 5 5 5 5 5 5 5 5 5 7. The Middle staff contains notes: 0. The Bass staff contains notes: 0 0 0 0 0 0 0 0 0 0 2 2 2 2 2 2 2 2 0 0 0 0 0 0 0 0 5 5 5 5. Fingering dots are placed above the notes in the Treble staff.

155

Exercise 155: A guitar tab for a clean guitar exercise. It consists of three staves: Treble (T), Middle (A), and Bass (B). The Treble staff contains notes: 7 7 5 5 5 5 5 5 5 5 5 5 5 5 5 5 5 5 5 5 7 7 7 7 7 7 7 7 7 7. The Middle staff contains notes: 0 0 5 5 5 5 5 5 5 5 5 5 5 5 5 5 5 5 5 5 0 0 0 0 0 0 0 0 0 0. The Bass staff contains notes: 2 2 0 0 0 0 0 0 0 0 0 0 0 0 0 0 0 0 0 0 2 2 2 2 2 2 2 2 5 5. Fingering dots are placed above the notes in the Treble staff.

158

Exercise 158: A guitar tab for a clean guitar exercise. It consists of three staves: Treble (T), Middle (A), and Bass (B). The Treble staff contains notes: 7 7 7 7 7 7 7 7 7 7 7 7 5. The Middle staff contains notes: 0. The Bass staff contains notes: 2 2 2 2 2 2 2 2 2 2 0 0 0 0 0 0 0 0 0 0 0 0 0 0 0 0 0 0 5 5 5 5. Fingering dots are placed above the notes in the Treble staff.

161

Exercise 161: A guitar tab for a clean guitar exercise. It consists of three staves: Treble (T), Middle (A), and Bass (B). The Treble staff contains notes: 5 5 7. The Middle staff contains notes: 0. The Bass staff contains notes: 0 2 2 2 2 2 2 2 2 2 2 2 2 2 2 2 2 2 0 0 0 0 0 0 0 0 5 5 5 5. Fingering dots are placed above the notes in the Treble staff.

Puff Daddy - Come With Me

Ovrdrive Guit.

♩ = 80,000000

17

E									
B									
G	3	3	3						
D	0	0	0						
A	0	0	0						
E									
A				5	5	5	5	5	5
			

T				0	0	0			
A	3	3	3	0	0	0	0	0	0
B	0	0	0	0	0	0	0	0	0
				5	5	5	5	5	5

13

T	3	3	3						
A	0	0	0	2	2	2	3	3	3
B	0	0	0	0	0	0	0	0	0
	5	5	5	5	5	5	5	5	5

T	3	3	3				0	0	0
A	0	0	0	2	2	2	3	3	3
B	0	0	0	0	0	0	0	0	0
	5	5	5	5	5	5	5	5	5

2

T	3	3	3						
A	0	0	0	2	2	2	3	3	3
B	0	0	0	0	0	0	0	0	0
	5	5	5	5	5	5	5	5	5

T	3	3	3						
A	1	0	0	6	6	1			
B	2	2	2	3	3	2			
	5	5	5	7	7	3	3	2	0
				8	8	0	2	0	0
							2	0	0
								2	0
									2

T	2								
A	2		3	2	0	0	2	0	0
B	0		0	0	0	2	0	0	0

T	2								
A	2		3	2	0	0	2	0	0
B	0		0	0	0	2	0	0	0

T	2								
A	2		3	2	0	0	2	0	0
B	0		0	0	0	2	0	0	0

T	2								
A	2		3	2	0	0	2	0	0
B	0		0	0	0	2	0	0	0

V.S.

2 64

Ovrdrive Guit.

		10 10 8 8 8 5	5 3 3	1 1	10 10 8 8 8 5
T	2	8 7 6 1 1 3	1 0 6		8 7 6 1 1 3
A	2	2 2 2 2 2 2	2 2 3	2	2 2 2 2 2 2
B	0		5 5 7	3 3 3 2	0

68

37

	5 3 3	1 1	
T	8 1 0 6	2	
A	2 2 3	3 3 3 2	0
B	5 5 7	8	

107

T	3 3 3	2 2 2	3 3	3	3 3 3	0 0 0	0 0 0	1 1 1	1 1 1
A	0 0 0	0 0 0	0 0	0	0 0 0	0 0 0	0 0 0	0 0 0	0 0 0
B	5 5 5 5 5	5 5 5	5 5	5 5	5 5 5 5 5	5 5 5 5 5	5 5 5 5 5	5 5 5 5 5	5 5 5 5 5

110

13

T	3 3 3	2 2 2	3 3	3
A	0 0 0	0 0 0	0 0	0
B	5 5 5 5 5	5 5 5	5 5	5 5

125

T	3 3 3	2 2 2	3 3	3	3 3 3	0 0 0	0 0 0	1 1 1	1 1 1
A	0 0 0	0 0 0	0 0	0	0 0 0	0 0 0	0 0 0	0 0 0	0 0 0
B	5 5 5 5 5	5 5 5	5 5	5 5	5 5 5 5 5	5 5 5 5 5	5 5 5 5 5	5 5 5 5 5	5 5 5 5 5

128

T	3 3 3	2 2 2	3 3	3	10 10 8 8 8 5
A	0 0 0	0 0 0	0 0	0	8 7 6 1 1 3
B	5 5 5 5 5	5 5 5	5 5	5 5	2 2 2 2 2 2

132

	5 3 3	1 1	10 10 8 8 8 5
T	1 0 6	2	8 7 6 1 1 3
A	2 2 3	3 3 3 2	2 2 2 2 2 2
B	5 5 7	8	0

134

28

	5 3 3	1 1	
T	1 0 6	2	
A	2 2 3	3 3 3 2	0
B	5 5 7	8	

Puff Daddy - Come With Me

Electric Bass

♩ = 80,000000

4

7

10

13

16

19

22

25

28

V.S.

31

34

37

40

43

47

51

55

59

63

67

71

75

79

83

87

91

94

97

100

V.S.

103

106

110

113

116

119

122

125

128

131

Mellotron

Puff Daddy - Come With Me

♩ = 80,000000

68

72

75

79

82

85

V.S.

90

45

138

142

146

151

156

160

Violin

Puff Daddy - Come With Me

♩ = 80,000000

26

31

56

91

3

98

103

9

115

119

122

40

Puff Daddy - Come With Me

Strings

♩ = 80,000000

68

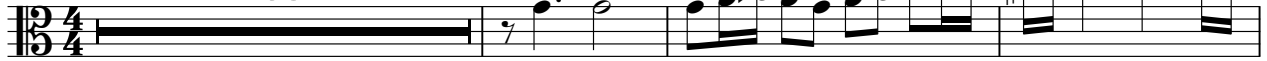

72

75

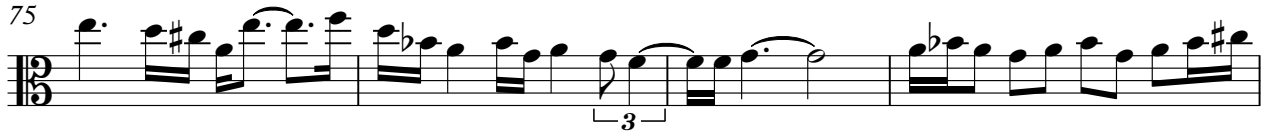

79

82

85

88

45

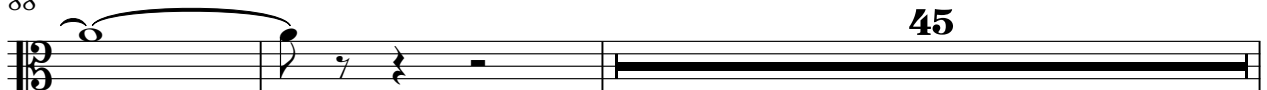

135

139

142

146

151

156

160

